

# Jackman-Long Building, Northwest Ag Show, 2019

Oregon State Fairgrounds & Expo Center, 2330 17th Street N.E., Salem, Ore. 97301

To find an exhibitor,  
cross-reference booth  
number on map with  
list, pages 6-7

#### Show location

Jackman-Long Building and Columbia  
and Cascade halls at the Oregon State  
Fairgrounds & Expo Center  
2330 17th Street N.E., Salem, Ore. 97301

#### Show dates

Wed., Jan. 16, 9 a.m.- 5 p.m.  
Thurs., Jan. 17, 9 a.m.- 7 p.m.  
Fri., Jan. 18, 9 a.m.- 2 p.m.

#### Contact

Michael Keith, NW Ag Show Director  
P.O. Box 2048  
Salem, Ore. 97308  
• Phone: (800) 882-6789  
• Email: [events@eomediagroup.com/](mailto:events@eomediagroup.com/)  
• Online: [northwestagshow.com/](http://northwestagshow.com/)

#### Admission

Prices reflect \$2 off our regular admission  
fee, courtesy of Ron's Nut Farm & Nursery  
Sales & Simplicity by Hayden Homes.

**Adults:** \$3

**Seniors:** \$1

**Children** (12 & under): Free

**Friday:** Free admission  
(Courtesy Oregon Ag in the  
Classroom Foundation)

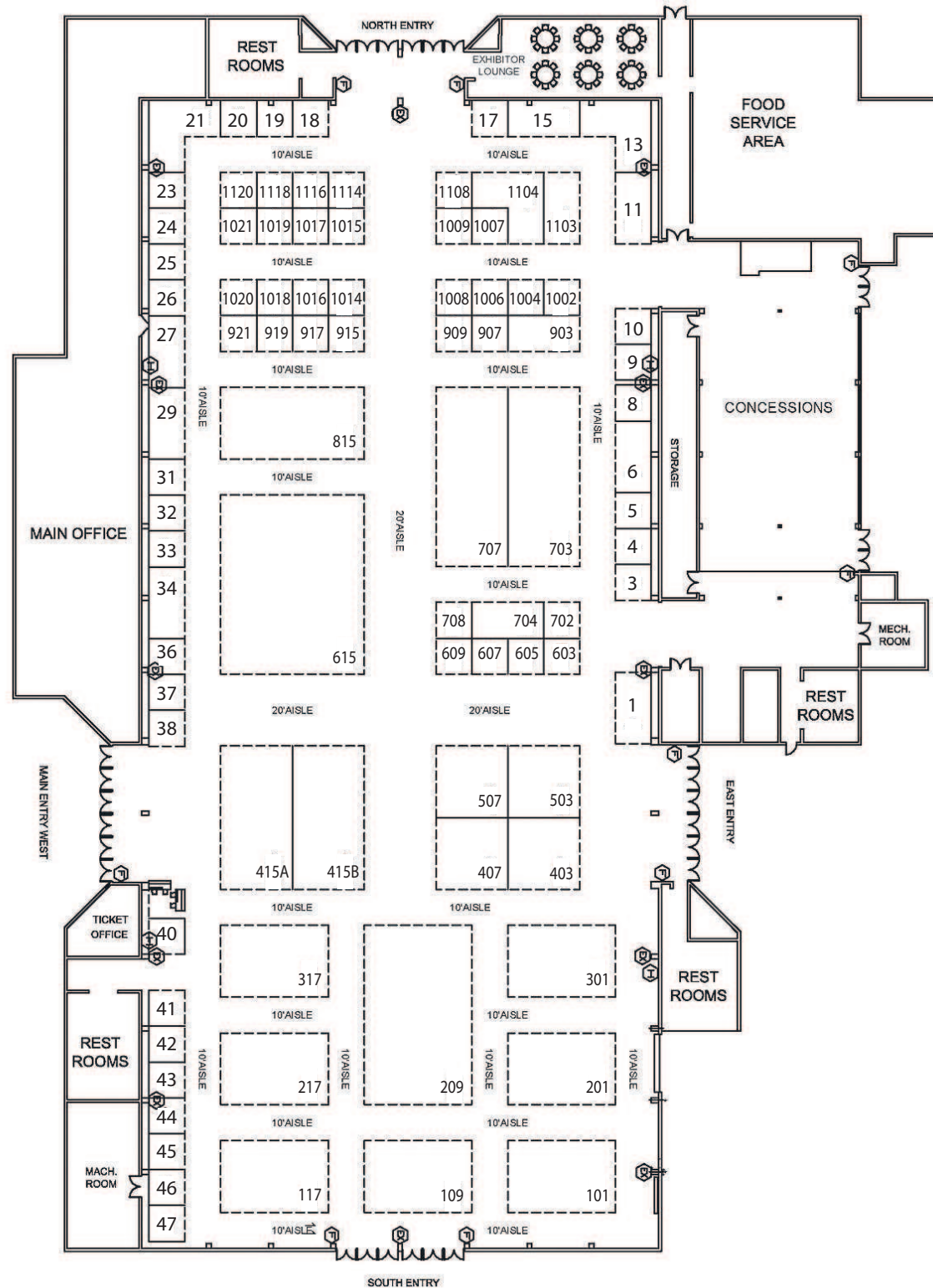

All seminars will be held in Cascade Hall. For a complete list of seminars, see pages 10-11

