

758 Cattle Beef

BULLS: Sim-Angus, Fall and Spring born, 3H **Simmental Ranch.** Pacific Northwest. 503-931-6815, 406-826-3765



Mastel Family Murray Greys purebred commercial herd: bulls and heifers. Roseburg, OR. 541-679-0677 leave message

11 Beautiful Certified Organic Grassfed Angus Heifers, +/- 500 lbs. \$1.70/lb live weight. Chehalis, WA, 360-748-7873.

(20) Yearling Wagyu Steers: Also heifers and bulls. Vaccinated, dehorned. Olympia, WA. 360-789-2255

Registered Black Angus Bulls: 18 months. Low birth weights, great dispositions. Reedsport, OR. 541-271-4940.

Shorthorn Bulls: March-April Yearlings. Selected for length, width, depth and muscling. Mothers sound, thick, calm, good milk. Good carcass data. Coulee-City, WA. Call 509-632-8709, 509-683-3272

Registered Angus Cows, bred cows, aged 3-7 years old. This is the total dispersion of the Jaynee Angus herd. Over 70 years of Angus history. Most AI sired, \$2750. Naples, ID. Call Gary 208-255-9018



Registered Black Angus heifers. Sired buy one of the hottest bulls in the breed, "BLACK GRANITE". Other females also available, \$1750 Springfield, OR. Call today 541-520-0436

2 high quality Red Angus 4-H steer calves. YOUR PICK from our best selection! Weaned Oct 3. borellranchcattle.com for info/pics Drewsey, OR, (541)493-2508.

Wagyu cattle: bred cows/bulls/ 2018 heifers. Medford, OR. 702-274-1964

Registered Yearling Angus Heifers: Synchronized and AI'D. Noah's Angus Ranch. Angus cattle since 1955. Cambridge, ID. 208-257-3686 www.noahsangusranch.com

(30) Coming 2 year old Bulls: Noah's Angus Ranch, Angus Cattle Since 1955. Cambridge, ID. 208-257-3686 www.noahsangusranch.com

(16) Bred Registered Black Angus Cows: gentle and easy to work, \$2500 each. Delivery available. JSL Angus. Madras, OR. 503-849-0803. Find us on Facebook

Registered Black Angus Bulls: 18 months, calving ease or \$ Beef 181. Email for EPD's & papers. northwesternsupp@msn.com George Saul. Gaston, OR. 503-680-7179

(80) Salers Bulls: All ages from yearlings to 2 year olds. Red and Black calving ease polled bulls developed on our eastern Oregon ranch for 36 years. Quiet temperament, delivery available. Flying T Ranch Sprague River, OR. 541-533-2416 cattle@flyingtsalers.com

758 Cattle Beef

Nice Purebred polled Dexter heifers, \$600. Yoncalla, OR. 541-815-8053

Registered black polled Simmental bull: low birth weight, haltered and tamed, price open. Aurora, OR. 503-651-2067

BLACK ANGUS BULLS: Quality, Purebred, 2 years, gentle disposition. Best of Care. Delivery Available. Eugene, OR. 541-484-9054

RETIRED: Purebred Black Angus Cows. Some with calves. Healthy and calm. All ages. Eugene, OR. 541-484-9054

LIVINGOOD RANCH Murry Grey coming 2 year old bulls available. Will background thru April 2019. Reasonable price. Bred heifers available. Burns, OR. 541-493-2076

60 Synchronized AI Spring Bred Heifers. All black/bwf heifers bred to one leading LBW Angus bull out of the Sitz program. Cleaned up with very nice proven Registered LBW Angus bulls. Complete Vaccination program. Buy this nice load of heifers to make your calving season a success. Price reduced. \$1650. 509-929-4853 Ellensburg, WA.

ATTENTION! Looking for summer pasture for 50-100 cow/calf pairs for 2019. Prefer pasture in Washington State. References available. Moses Lake, WA. 509-288-0664.

High Quality Angus Heifers: bred to calving ease bulls. Top Nebraska genetics. Shots, wormed and preg checked. Coulee City, WA. 509-632-5662

(2) Purebred polled Hereford bulls: easy calving, long bodied, well muscled, very good milking herd, gentle, virgin, \$3000. Bend, OR. 541-248-0309

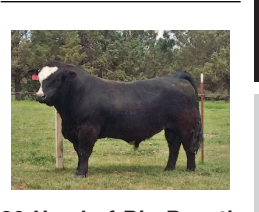

20 Head of Big Beautiful Registered Angus Cows bred to son of HOC Broker, one of the hottest Simmental bulls used today. These fancy bred cows are due to start calving Dec. 22. Easy calving, good milking and very maternal. 15 Fancy Sim/Angus replacement heifers to breed this spring out of these cows. Some are show quality. Bulls also available. Powell Butte, OR. 541-815-0403

Looking for CATTLE RANCHES? Go to Class. 561 CapitalPress The West's Ag Weekly www.capitalpress.com 758-1-52-2/HOU

761 Bison (8) mature. (2) 2 year old heifers. (9) long yearlings. Pearson Buffalo Chute and Tub. Waterville, WA. Call for prices and info 509-745-8992
6 yearling bison heifers, Bangs vaccinated, \$1,500. Moses Lake, WA. 509-765-6926

801 Timber/Lumber

BUYING TIMBER

TOEPFER LOGGING, INC. Timber Harvesting, Slash Piling, Reforestation: high quality forest and land management services. Certified professional logger. Over 50 years in the timber industry Stayton, OR. Call Jake 503-769-5505, 503-991-6845



We buy Reclaimed Wood: Timber. Lumber. Rough Sawn. Small and Large Quantities. McMinnville, OR. 503-550-4834

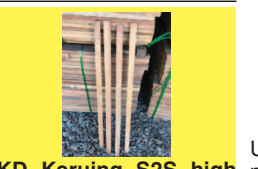

KD Keruing S2S high density tropical hardwood. Clear vertical grain. Each piece is 7/8" x 1-1/2" x 42". Delivery available for additional cost. Unit size: 924 pieces, 60 cents. Canby, OR. 503-999-2763

Custom Cut Lumber: Your logs or ours. All sizes and dimensions including beams up to 20' long. Longer lengths available upon special request and pricing. Building a Barn or Shed? Call us and let's talk. Willamette Valley, OR. Harvey: 541-409-3255

A picture is worth a 1,000 words



Add a full color photo to your print and online ad. CapitalPress The West's Ag Weekly 800-882-6789 CapitalPress.com

BUYING OREGON WHITE OAK LOGS 541-730-8075 Hardwood & Plywood Specialty LLC Albany, OR 44-1/109

WE BUY LOGS Standing Timber Land and Timber Call for quotes. We can answer your questions. ROSBORO, LLC Brian, 503-569-8740 Springfield, OR 44-3/100

Buying Logs & Timber DOUG FIR WHITEWOOD STANDING TIMBER TIMBER DEEDS LAND & TIMBER Fines Lumber Co., Inc. Lyons, OR 44-3/106

NOTICE: Oregon Construction Contractors Law (ORS 701) requires that all businesses that advertise remodeling, repair, home improvement or new construction be licensed with the Construction Contractors Board. An active license means the contractor is bonded and insured. Verify a contractor's license and complaint history at www.hirelicensedcontractor.com 503-378-4621 802-1-52-2/HOU
"...Sold both bulls second week. Thanks!" Tiara Farm Port Townsend, Wash. You sell too at 1-800-882-6789.

Call Us For Your WELL STEM PIPE NEEDS We Deliver Straight To You!

ROCKY MOUNTAIN STEEL

- USED CABLE
- ALL FENCING HARDWARE AVAILABLE
- CABLE CLAMPS

Direct Ship & Cutting Available

400 3rd Ave. North Nampa, ID 83687 800-851-8612 208-466-0036 208-466-8913 (FAX) 44-5-2/108

802 Fencing

•Monster big bale feeders for single or double bales •Heavy duty gates •Continuous fence panels •Oil field pipe •Posts cut to order up to 7-5/8 on spipeandsupply.com Orland, CA. 530-949-2285



Structural pipe, great for fencing, piling, hay sheds and other uses. Have sizes ranging from 2-3/8 to 24". Over stocked on 2-7/8 tubing, 100,000' available. Delivery available. Call Mike 602-758-4447



Used 8' treated fence posts, 1 end sharpened, \$2/ each. Minimum purchase: 50. Also anchors, tensioners and single strand wire. All half the price of new! Additional photos online. Gervais, OR. 503-580-2286

Fence Posts: Douglas Fir, Penta Power Pole Treated, round rail fencing. Tinker Toy Fence. Junction City, OR. For hours, 541-689-3726



Fence Installation: Fence installed with hydraulic post driver. New Zealand, nonclimb, sheep & goat, woven wire, barbed wire, deer, and rail fencing. Serving Oregon since 1993. Licensed, Bonded & Insured CCB#93256. Salem, OR. 503-859-2804 www.statewidenfence.net

Highway guard rail for fencing. Roseburg, OR. 541-944-3878

CG Fence LLC Upright Quality Fences & Gates. Farm, Commercial, Industrial, Residential. Reasonable Prices. Willamette Valley, OR. CGfenceCo.com 541-357-7791 OR CCB #221539

Continuous Fencing, not painted. Used oil field pipe. In stock. Great prices! NW Farm Supply, Hermiston, OR. 800-801-5650 or Mike 541-561-6047

804 Building Materials

MINER POLE BUILDINGS LLC

- BOARDING FACILITIES • STALL BARN
- WAREHOUSES HAY STORAGE
- CUSTOM BUILDINGS
- PERSONAL RIDING ARENAS
- SHOPS & GARAGES • CLEARSPANS UP TO 100'

The scope of service we offer ranges from building only the shell to completing a turnkey project. If you don't already have a design or plan, we're happy to create a design that fits your needs & specifications.

17825 Painter Loop NE, Hubbard, OR 97032 Oregon ccb# 205558 • WA License #MINERP841B0 888.453.5964 • WWW.MINERPOLEBUILDINGS.COM 44-1/106

Jump Start Your Ads By Placing Online! Classified ads placed online go straight to the website! (on approval) Don't wait! Place your ad now!

Capital Press The West's Ag Weekly 800-882-6789 CapitalPress.com

804 Building Materials

Used Treated and Untreated **Glulam Beams:** many sizes up to 65' long. Portland, OR. 503-936-9414

Don't Replace Your Metal Roof. Repair it! Rust control, stops leaks. White reflective or colored top coats. 503-881-1946 360-727-3500 44-5-2/106

DON'T FORGET Call in your classified ad by Wednesday: 10:00...Display (bordered) Ad Noon...Line Ad Toll free 1-800-882-6789 Fax (503) 370-4383 CapitalPress.com

PARKER BUILDINGS INC.

Enclosed Permitted Building

	10' Eave	12' Eave	14' Eave	16' Eave
24 x 36	\$5,811	\$6,350	\$6,827	\$7,355
30 x 36	\$6,683	\$7,245	\$7,758	\$8,323
30 x 48	\$8,083	\$8,610	\$9,239	\$10,122
36 x 36	\$7,556	\$8,125	\$8,703	\$9,471
36 x 48	\$9,098	\$9,739	\$10,384	\$11,463
40 x 48	\$10,127	\$10,801	\$11,528	\$12,583
40 x 60	\$11,759	\$12,500	\$13,339	\$14,304

Kit contains: (1) 3'x6'-8" Entry Door, (1) 11' wide slider door, Galvanized Roof, Painted Walls & Trim. These buildings have Engineered Plans & price is based on 25# Snow load, "B" Exposure. *Prices subject to change.

QUALITY SINCE 1982
1-800-331-0155 • 503-981-0890

WWW.PARKERBUILDINGS.COM

BARN • ARENAS & STALL BARN
• WAREHOUSES • COMMERCIAL
• SHOPS & GARAGES • RESIDENTIAL

805 Farm Buildings

LONG BROS. BUILDING SUPPLY Since 1974

Let our staff at Long Bros. help you with a building that fits your needs! We work up each building price with the pieces you want, design, style and size. Call or e-mail for a current price quote on the building you've always wanted!

• 3 Sided Buildings
• Roof Only
• Full Enclosed Buildings
• Equipment Storage
• Custom Buildings
• Barns and Shops

195 Birds Eye Ave. Woodburn, Oregon 97071 (503) 981-4041 (877) 920-8728 (503) 982-7821 Fax polebuildings@longbrosbldg.com 44-1/106

805 Farm Buildings

Pole Building Kits

Locally Owned and Operated Since 1974!

805 Farm Buildings

METAL BUILDINGS! 49 Years of Manufacturing Excellence Buy Factory Direct!

- Equipment Storage
- Hay Shed
- Shop
- Dairy Shade
- Barn
- Arena
- Roofing, Siding & Trim

805 Farm Buildings

METAL BUILDINGS! 49 Years of Manufacturing Excellence Buy Factory Direct!

- Equipment Storage
- Hay Shed
- Shop
- Dairy Shade
- Barn
- Arena
- Roofing, Siding & Trim

BUYING Sawlogs Alder, Maple, Ash & Oak
BUYING Land and Timber, Timber Deeds & Providing Cash Advances

CASCADE HARDWOOD www.cascadehardwood.com Chehalis, WA
Alan Brunstad 360-561-8511 WA • OR
Ken Jones 360-520-6491 WA • OR
Brian Karnes 253-208-9120 44-3-1/103

NORTHWEST HARDWOODS

ALDER WANTED Also Maple and Ash: Saw Logs Pulp Logs and Timber Deeds

Contact our Resource Group at these locations:

Coos Bay, OR: Ed G. (541) 404-3701
Eugene, OR: Dick W. (541) 206-4105
Tim T. (541) 231-4758
Garibaldi, OR: Lee A. (541) 290-9892
Salem, OR: Tim T. (541) 231-4758
Longview, WA: Steve A. (360) 430-0885
John A. (360) 807-7726
Centralia, WA: Jeremy M. (360) 807-7711
John A. (360) 807-7726 44-5-3/100

REM METAL ROOFING AND SIDING

AGRICULTURAL & COMMERCIAL Steel Sales Inc. Since 1982 (503) 285-1907
9109 N. Wilbur Ave., Portland, OR 1-800-875-9668 • Fax (503) 286-8627 www.remsteel.com 44-5-1/103

R & M Steel Co.

866-454-1800 • 208-454-1800
www.rmsteel.com sales.rmsteel@gmail.com

Call Today!