Heavy Equipment & Commercial Truck AUCTION

JSA LIVE J. STOUT AUCTIONS

November 7, 2018

8610 W. Geiger Blvd. Spokane, WA 99224
509-795-2290

AUCTION DAY STARTS at 8:30 a.m.

PREVIEW DAYS: Nov. 5-6th 2018 8:00am - 5:00pm

2005 John Deere 310SG 4x4 Loader Backhoe

Kenworth T800 Log Truck

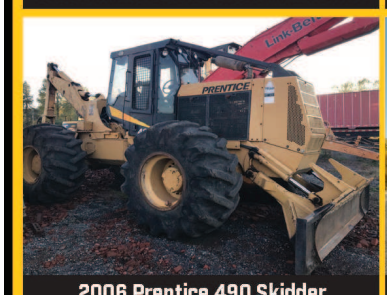
2006 Prentice 490 Skidder

2004 Hitachi ZX160LC Hydraulic Excavator

www.JSTOUTAUCTION.com

INVENTORY ADDED DAILY!

PUBLIC AUCTION / ONLINE BIDDING / FREE REGISTRATION

43-2/103

2 AUCTIONS

Bid Online or Onsite

Sat., Nov 3rd -9:35 am Sharp!
COMPLETE SELL-OUT OF ISLAND FARMS, LLC
4790 Hwy 84, Walnut Grove, CA (RYDER ISLAND)

Partial List Only: Tractors, Forklifts, Backhoes, Combines, Sprayres, Discs, Planters, Grain Drills, Mowers, Cultivators, Rippers, Plows, Ringrollers, Flat Rollers, Triplanes, Irrigation Pipe, Pumps, Trucks, Pickups, Equipment Trailers, Bin Trailers, Storage Containers, Fuel Wagons, Picking Ladders, ATV's, Shop Equipment, Misc Equipment. ***Everything Goes! Plus Much More by Auction Day!***

Inspection: Friday, Nov. 2nd 9 am to 5 pm

Sat., Nov 17th - 9:25 am Sharp!
28th ANNUAL COMMUNITY EQUIPMENT ROUND-UP AUCTION
Turlock Airpark
519 E. Greenway-Turlock, CA (Near Hwy 99 & Lander Ave-Hwy 165)
Call Now if you have Equipment to Sell!

Mulrooney AUCTION COMPANY

(209) 366-0600 (office) • (209) 481-2200 (cell)
www.mulrooneyauction.com - CA. Bond #146637300176
Email: info@mulrooneyauction.com

43-2/102

354 Auction Sales

BAR NONE AUCTION

MONTHLY PUBLIC AUCTION
SATURDAY NOVEMBER 10TH, 2018

35,599 miles!
2012 McLaren MP12C Coupe

453 hours!
2018 Caterpillar 938M Wheel Loader

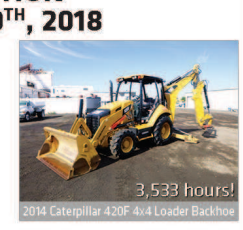
3,533 hours!
2014 Caterpillar 420F 4x4 Loader Backhoe

1,223 hours!
2015 John Deere 672G AWD Motor Grader

876 hours!
2017 Caterpillar 320FL Hydraulic Excavator

62 hours!
2016 Kubota L2501D 4x4 Utility Tractor

SACRAMENTO, CA
4751 POWER INN ROAD, SACRAMENTO, CA 95827
866.372.1700

43-2/102

ONLINE BIDDING | FREE REGISTRATION
AUCTIONS EVERY SECOND SATURDAY OF THE MONTH
www.BARNONEAUCTION.com

BID ONLINE NOW
FISH & GAME-COUNTY-FLEET-POLICE

THURS. NOV. 1ST, 6PM
1st Item Ends At 6PM MT
490 Lots At No Reserve

MUSICK AUCTION.COM
PRIVATE ESTATES • INDUSTRIAL • GOVERNMENT
musickauction.com
1110 E. Karcher Rd., Nampa, ID 83687• 208-466-7400

43-1/108

354 Auction Sales

A picture is worth a 1,000 words

Add a full color photo to your print and online ads today by calling
800-882-6789
Capital Press The West's Ag Weekly
CapitalPress.com

525 Commercial Property

Approximately 8500 sq.ft. of combined commercial and residential apartments in center of Molalla, OR. Generates approx $7500- $8000 per month gross receipts. 100% occupied, $649,000. Will Carry contract with 15% down. Call after 5PM 503-829-6377

LINE CLASSIFIEDS
Call Toll-Free
1-800-882-6789
FAX: (503) 370-4383
Deadline Wed. at Noon
(Holidays may differ)
CapitalPress.com

354 Auction Sales

WOODBURN AUCTION YARD
503-981-8185

Next 2-day Consigned Machinery Sale: Jan. 26th & 27th

Miscellaneous Auction
Every Tuesday • 9AM
597 S. Pacific Hwy • Woodburn, OR 97071
1/2 mile south of Woodburn, OR on Hwy. 99E

40-4-3/106

www.woodburnauction.com

TOM DORSEY RETIREMENT INTERNET AUCTION

• Begins to Close:
November 13th, 2018 @ 6pm MST
• Official Preview Days:
November 5th, 6th & 7th • 9am-5pm
& November 12th & 13th • 9am-5pm
PREVIEW RESTRICTED TO THESE DAYS ONLY
November 4th our website will post the Auction Location/Address
AUCTION LOCATION: *Marsing, Idaho*

PARTIAL LISTING: •95 Volvo BM L150C Wheel Loader •95 New Holland TV140 MFWD Tractor •71 Allis Chalmers 180 Tractor •95 Claas Jaguar 860 Forage Harvester •John Deere 893 8 Row Corn Head •Claas PY380 HD Hay Header •Hydraulic Fold Tire Roller •Knight 8024 Pro Twin Slinger Spreader •Scherer 27" Corn Processor •Roto Mix 600-16 Self Loading Feed Truck •88 Ford Cargo 7000 COE FB Truck •80 Western 16' Stock Trailer •Wabash 28' Storage Trailer •RMH600 16' Feed Box •Pipe Trailer •12 Yard Loader Bucket •Skid Mount Fuel Tank •Bale Forks •PTO Driven Conveyor •Miller Bobcat Welder / Generator / Mobile •Northern Industrial Pipe Machine •Millermatic 250 Wire Feed Welder •DeWalt 14" Metal Cut-Off Saw & Bench •Husky Electric Concrete Mixer •P11 Drive Chain •**More Shop Tools and Equipment •Shelving Units and Rolling Platforms • LOTS TO SEE – GO TAKE A LOOK**

THIS IS AN OFFSITE LOCATION WITH LIMITED PREVIEW & LIMITED LOADOUT DAYS & TIMES.

PICTURES, DESCRIPTIONS, INFO & BIDDING @
www.pickettauctions.com

PICKETT AUCTION SERVICE
QUESTIONS? CONTACT OUR OFFICE
208-455-1419
PICKETT AUCTION SERVICE LLC

43-3/108

Auction Sales co.

Online **AND** Onsite Bidding!

NOVEMBER 17TH & 18TH | 9am
FALL AUCTION

TRACTORS, FMC Log Skidder & Logging Equipment, Farm Implements, Trailers, Heavy Equipment, Pickups & Vehicles, ATV's, Snowmobiles, Livestock Panels, Tools & Shop Equipment, Machinist Tools & Shop Equipment, Fencing Supplies, Industrial Smoker, Antiques & Collectibles + MORE!

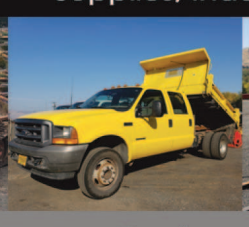

AUCTIONSALESCO.COM

541.296.1012 | 1400 US Hwy 197 - The Dalles, OR | Auction Sales Co.

43-1/103

NOV 3 - ELTOPIA

Tractors

- **2017 John Deere 6110M** MFWD, 470+/-Hrs, 110 HP
- **John Deere 7800,** MFWD, 3 Remote, 9,526+/-Hrs
- **John Deere 4440**, MFWD, Power Shift, Frt Weights
- **2003 John Deere 6420** MFWD, 2 Rem, Euro Style, 5010+/-Hrs
- **2003 JD 6420** w/ Tiger Flail
- **John Deere 4755**, MFWD, 3 Rem, Rr Duals, 4,590+/-Hrs
- **2004 CASE IH MX285** 12,000+/-Hrs, MFWD, Rr and Frt Duals, Rebuilt Motor has less than 50 hrs
- **JCB 185 Fastrac**, 4x4, PTO, 3 Remote, No 3PT Arms
- **Case 1370**, 3PT, PTO, 2 Rem
- **Case 1370**, Arts Way Frt End Loader, 3PT, PTO, 2 Remotes
- **Case 930 DNR**
- **John Deere 5510N**,2WD, AC
- **INTL 5288 Tractor**
- **INTL 1256**, 3PT, PTO, 2 Rem, Canopy, NewMotor 2yrs ago
- **INTL 1066**, 3PT, PTO, 2 Rem, Rear Duals
- **INTL 656** • **Duetz 4230**
- **1966 INTL Wheel Tractor**
- **Ford 7740**, 4x4, 2 Remote, PTO, 3PT, Allied 694 Loader
- **New Holland TC40**, 4x4, ROPS, Loader
- **Massey Ferguson 245**
- **McCormick Farmall M** Farmhand F11 Loader
- **Farmall 856**, 3PT, PTO
- Front End Loader Bucket

RVs

- **2008 Nrthwood Invstmnts 27T Trailer**
- **2009 Mirage Balboa Toy Hauler Trailer**, Very Clean, Always Stored Inside
- **2000 Smokercraft Stinger 16' Boat**
- **2000 EZ Loader Boat Trlr**
- **2015 Polaris Ranger 900XP**
- **2008 Husqvarna Utlty Vehicle**
- **2010 Polaris 4 Wheeler**
- **2015 Odes Side by Side** Gas, 4x4, 800 CC, 71 +/- Hrs

AUCTION LOCATION
ELTOPIA, WA
ON HWY 395

BID ONSITE or ONLINE
REGISTER NOW

ACCEPTING ITEMS
SELL NOV14 or DEC14

ALL ITEMS SELLING
AS IS, WHERE IS

MONDAY & TUESDAY
CLOSED

NOV 3 - ELTOPIA

Construction

- **2003 Caterpillar 315CL Excavator**, 11,750+/-Hrs, Engine Smokes
- **2012 John Deere 35D Mini Excavator**, Aux Thumb, 12" Track Pads, 4' 4" In Stick, Back fill Blade, Angle Blade, AC, New Bucket & Battery
- **1995 Caterpillar TH63 Telehandler**, Outriggers, Forks, 11,000+ Hrs
- **03 Caterpillar 277 Skid Str** Bucket, HMR 3,400, 50 hrs on new tracks, New hyd hoses, front and rear idlers
- **Bobcat 751 Skidsteer**
- **1967 INTL E200 Paddle Scraper**
- **1981 Caterpillar D5B Dozer**
- **John Deere 850 Dozer** w/ Ripper Engine, Water in Oil, needs warm up
- INTL TD 9 Series B Dozer
- John Deere 510B Backhoe 2WD, Ext Hoe, HMR 3,327
- 1977 Hyster Forklift
- Tiger F5118 Scissor Lift
- **2000 Henke 11' Snow Plow** Reversing
- **1989 Ed Ka 11' Snow Plow**, Reversing
- **1979 HiWay E2020 Slide in Hopper Sander**
- **1990 FSH-13 Slide in Hopper Sander**
- **1994 EV100-13 Slide in Hopper Sander**

Livestock

- **3,500 Gal Vertical Poly Tank**
- **16' PRiver Alleyway Preg Gate**
- **Hyd Squeeze Chute**
- **Portable Yard Ramp-Steel**
- **Portable Yard Ramp Alum**
- **(3) Muck Buckets**
- **(4) Blue Striped/ Red Wool**
- **Horse Blankets**
- **(3) Saddle Pads**
- **(3) Wool Saddle Pads**
- **2 Black Grooming Carriers**
- **2 Wool Pack Saddle Pads**
- **2 Sets of Chaps**
- **3 Lassos & Mounted Horns**
- **3 Pack Saddle Carriers**
- **Pack Saddle** w/ Gear
- **Bucker's Saddle** w/ Stand Estimated 1910, Refurb in 1982, Stored indoors since
- **Pack Saddle** with Gear
- **Canvas Tarp (82"x168") 2 (80"x84")**
- **Western Utilitarian Saddle**
- **Green Vinyl Collapsible**
- **2 Part Pack Saddle Gear**
- **Mexican Sombrero** given to previous owner of Davenport Hotel from Mexican ambassador to Spokane (Early 1980's) Stored, Never worn.
- **MORE.....**

REGISTER @ PREVIEW
INSPECT ITEMS

WEDNESDAY 31 OCT
PREVIEW 10am-4pm

NOV 3 - ELTOPIA

Trucks

- **2005 Kenworth T600**, 470 CAT, 10 Spd Dbl Axle w/Lift Axle Wheel Base 240" Air Ride, 62" Aerocab Sleeper
- **2009 Frtliner Columbia 120** Detroit Series 60
- **2007 Frtliner Columbia 120**
- **2004 Frtliner Columbia**, Detroit 60 Series, 515HP, 13 Spd, Tandem Axle - TITLE BRANDS: REBUILT
- **2006 Frtliner Columbia** Mercedes, Tandem Axle, 450 HP, 10Spd, PTO/Wet Kit
- **2007 INTL 9400i**, L6, 15.0L
- **2007 Volvo VNM**, 10 Spd
- **2007 Volvo VNM**, 10 Spd
- **1997 Freightliner** Classic Cummins M11, 370 E+ Jake, 10 Spd, 4 Bag Air Ride, Dual Breathers, Dual Exhaust, 909,388 Miles (engine swapped for recon Cummins at 846,034
- **1990 Mack CH613**, 350HP
- **1979 WHITE COE**, Sleeper
- **1994 Ford LTL9000 Water Truck**
- **1995 INTL Dump Truck** Engine Hesitates
- **1991 Ford F700 Dump Truck** 5 Yd, Ford 6.6L,Diesel, 6 Spd
- **1983 Chevy 2.5 ton Dump**
- **1987 International F-2375**
- **1977 INTL Transtar 4200** Dump Truck, Tandem Axle, Detroit 6V92, Pintle Hitch TITLE BRANDS: AG VEHICLE
- **2000 International 4900**
- **2010 Kenworth T800**
- **1993 Peterbilt 357 Manure Spreader** Cat 3306, Knight 1170 Spreader
- **2007 International 4300** w/ 24' Van Box, DT 466 Allison AutoSingle Axle
- **1978 Ford 8000** Boom Trk COE, Cat Eng, Allison Auto, Fab Co 4WD, 11,000# Boom
- **2000 Freightliner FL60,** L6, 7.2L, 225-275HP
- **1996 Freightliner FL70 Flatbed**, L6, 8.3L 185-224HP, Single Axle TITLE BRANDS: AG VEHICLE Odometer does not work
- **2002 INTL 4900 Vac Truck**, L6, 8.7L
- **1995 INTL 4700 Box Truck**
- **1994 Ford F700 Truck** w/24' Van Box, 12 Cummins 160-230HP
- **1996 Frtliner Fl70 Bale Feeder**, Single Axle, 2011 EZ Ration 8 Bale Feeder w/ Grain Box
- **1979 INTL Grain Truck**, DT 466, 16' Bed and Hoist TITLE BRANDS: AG VEHICLE
- **1974 Ford Grain Truck** 360 Gas, 16' Bed and Hoist TITLE BRANDS: AG VEHICLE
- **1971 Mack Grain Truck** 903 Cummins, 22' Bed &Hoist
- **1971 Ford Grain Truck**, 360 Gas, 16' Bed &Hoist TITLE BRANDS: AG VEHICLE

THURSDAY 01 NOV
PREVIEW 10am-4pm

NOV 3 - ELTOPIA

Trailers

- **1988 Doonan Hopper Bottom Trailer**, Triple Axle
- **1980 STF 40' 6500 Gal SS Tanker Trailer**, Tndm Axle 3" Pump w/ Honda Motor
- **1980 Brenner 42' External Ring 6500 Gallon Stainless Steel Trailer**, Subframe is rusted, singled out, good for water or fuel storage
- **2005 Utility 53' Reefer Van** ThermoKing, 25k Engine Hrs
- **2005 Utility Reefer Trailer,** ThermoKing, 23k EngineHrs
- **2005 Utility 53' Reefer Van** Thermoking, 24k EngineHrs
- **1991 Utility Trailer**
- **1986 Comet Van Trailer**
- **1995 Alloy Van Trailer**
- **1999 Marquez 40' Trailer,** 64" Side Walls, Tndm Axle, Rear Dump Gate
- **1979 Dorsey 45' Furniture Trailer**, Single Axle 2 Side Doors, Air Ride new air bags 500+/-mi ago
- **2006 Western Star 20' x 8' Dump Trailer** Gooseneck, Gas, Electric Dbl Reinforced Sides, Deck dump 20,000# -
- **1977 LUFK Converted Live Bottom Trailer**
- **1999 Spudnik 48' Belt Bottom Triple Axle Trailer**
- **1996 Talbert 53' 40 Ton Lowboy Trailer,** Air Ride, 28.8' Well, Wood Deck
- **1968 Alloy Equip Trailer** Tilt Deck, 20' Deck, Pintle Hitch, Tandem Duals
- **1985 Kalyn Siebert 48' Step Deck Trailer**
- **1988 Tuffboy 24' Flatbed** 96" Wide, 8' Drawbar, Plywood Deck
- **'79 Aztec 40'x96" Flatbed** 36" Pin, Wood Deck
- **1995 Parker 20' x 8' Trailer** Gooseneck, Flatbed, 8' Sides, Good Rubber
- **1984 Custom Flatbed**
- **1977 GEN Flatbed**
- **1994 Hudson Flatbed Equip Trailer,** 18' Deck, 5' Dovetail, Tandem Axle
- **1986 Fontaine 36' Dbl Drop**
- **1989 Fontaine 28.5' Dbl Drop**
- **1972 Fruehauf 48' Walking Floor Trailer,** Triple Axle
- **1979 Fruehauf 45' Walking Floor Trailer,** Tandem Axle
- **2012 Charmac Aluminum** 7'x20'' Stockman II Trailer
- **1979 WILSON 45' Livestock Trailer**
- **1983 Gooseneck 16' x 7' Horse Trailer,** Ctr Divider, New Floor Boards
- **2013 Blue Hills Trailer & Fabricating Stock Trailer**

Trucks

- **2005 Kenworth T600**
- **1978 GMC Truck**
- **1961 Ford F600**
- **1979 Stone Concrete Mixer**

FRIDAY 02 NOV
PREVIEW 10am-4pm

NOV 3 - ELTOPIA

Combine & Hay

- **John Deere 9600 Combine**
- **JD 922 Grain Header** & Cart
- **2001 MacDon 9350 Swather**, 1985+/-Hrs
- **MacDon 960 25' Draper Header** & Cart
- **1999 Macdon 942 Multicrop Special Header**
- **1998 Macdon 932** Grass Seed Special
- **1998 MacDon 932** Grass Seed Special Header
- **Hesston 6610 Swather** Diesel
- **NHolland 354 Vertical Grinder** Stored indoors
- **Hesston BP20 Hay Spreader/Chopper**
- **Hyster H210XL Hay Squeeze** HMR 9,599
- **New Holland 1048 Harobed**
- **Vermeer 605F Round Baler**
- **Freeman 200 Baler**
- **JOHN DEERE 467 2-Tie Baler**
- **JOHN DEERE 346 2-Tie Baler**

Farm

- **Rogator 844 80' Boom,** EZ Steer, Auto Boom Shut-Off, Trimble FMX Guidance, 800 Gallon SS
- **JD 515 14' 6" Grain Drill**
- **John Deere Grain Drill**
- **JD 8300 Grain Drill** Grass Seed Attachment
- **Case IH 5200 14' Grain Drill** 3PT, 7" Spacing
- **JD 7100 6Row CornPlanter**
- **JD Kinze 6Row CornPlanter**
- **Lockwood 4 Row Planter** 6 Row 22" Planter
- **JD 8450 4 Bottom Plow**,18"
- **A Chalmers 110 10 ChiselPlow**
- **Schmeiser 15' Packer**
- **Schmeiser 16' Packer**
- **12' Packer • (2) 8' Packer**
- **Brillion 14' Cultipacker**
- **Tackmaster455 14'6" Offset Disc**
- **Case 770 14' Offset Disc**
- **Case F21 Tandem Disc**
- **International 10' Offset Disc**
- **MFerguson 520 12'Disc**
- **Ford 207 Tandem Disc**
- **Eversman7 14' Tndm Disc**
- **Muratori MT6 255 103" Flail Beater**
- **Alamo A Boom Flail Mower** w/ Side and 3PT
- **John Deere Flail Mower**
- **Rankin 3PT Mower**
- **Westfield 31'x13" Auger**
- **2 Bar Toolbar**
- **2 Bar Toolbar,** 7 Cultivator Shanks
- **Big Ed Subsoiler**
- **Ag Engnring 5 Shank Ripper**
- **Gearmore T55 Sprayer**
- **2 Wheel Hay Rake**
- **4 Bar 22" Cultivator 6 Row**
- **8 Row Markout Bar**
- **Chisel Plow • Cultivator**
- **Elston Gopher Machine**
- **Evrmn Hdlnd Furrower 130**
- **FMC SW842 7' Sidewinder**
- **Miskin 9' Box Scraper**
- **Portable Grain Auger**
- **Custom 30" Diker Maker**
- **Tarter 5' Rock Rake**
- **Servis F3WM 6' Bk Blade**
- **Back Blade**
- **SpeeCo 3PT Auger**

NOV 3 - ELTOPIA

NORTH OF PASCO, WA

Vehicles

- **2004 Ford F-550**, 4x2, Dual Rear Wheels, V8, 6.0L (366 CID) 325HP, 12' Flatbed, Gooseneck Hitch
- **2001 Ford F350**, Crew, 4x4
- **1986 Ford F350**
- **2009 Ford F-250,** 2 Door, 4WD, V8, 5.4L, 300HP, Motor is Bad
- **2006 Ford F-250**, Lariat, 4WD, V8, 5.4L, 250-300HP
- **2004 Ford F-250**, Lariat 4WD, V8, 6.0L, Turbo
- **1985 Ford F-250** V8, 6.9L
- **2011 Ford F-150** V8, 5.0L
- **(2) 2009 Ford F-150** V8
- **2007 Ford F-150**, V8, 4.6L
- **(2)2007 Ford F-150,** 4WD
- **2010 Ford F-150**, V8, 4.6L
- **2010 Ford F-150**, V8, 4.6L
- **2009 Ford F-150** V8, 4.6L
- **(2) 2009 Ford F150** Extd, 4x4
- **2005 Ford F150**
- **2005 FORD F150**, 4x4, Crew
- **2005 Ford F-150** 4WD, V8
- **2002 Ford F-150** new trans in 2018, New tires in 2017
- **1998 Chevrolet K3500** 4WD, V8, Issues
- **2012 Chevrolet 2500**, Std Cab, Long Bed
- **1995 Chevrolet K2500** 4WD
- 1999 Chevrolet C2500, V8
- **2007 Chevrolet 1500**
- **2008 Chevrolet Silverado**
- **(2) 2006 Chevy Silverado**
- **2005 Chevrolet 1500**
- **2004 Chevy Silverado** HD 4WD, V8
- **2003 Chevrolet Silverado** Motor is Bad
- **2002 Chevrolet**, 4x4
- **2000 Chevrolet**
- **2007 Chevrolet Silverado**
- **2013 Dodge 1500** Extd Cab
- **1999 Dodge Ram** V8
- **1999 Chevrolet S10**
- **1999 Chevrolet Suburban**
- **2002 Suzuki** V6, 4x4, Auto
- **2012 Chevy Caprice** -Police
- **2013 Chevy Caprice** -Police
- **2012 Chevy Caprice** -Police
- **2007 Cadillac STS**
- **2005 Dodge Neon**
- **2000 Mercury Sable**
- **1998 Lincoln Continental**
- **1986 Chevy Monte Carlo**
- **1995 Gillig City Transit Bus**
- **1999 Gillig City Transit Bus**
- **1999 Gillig City Transit Bus**
- **2007 Ford E-450 SD Van**
- **2007 Ford E-450 SD Van**
- **(2) 2006 Ford E-450 SD Van**
- **2006 Ford E-450 SD Van**
- **2005 Ford E-450 SD Van**
- **(3) 2003 Ford Econoline Van**
- **2004 Chevy Express Van**
- **2006 Ford Econoline Van**
- **2010 Chevy Express Van**
- **2004 Chevy Express Van**
- **2006 Chevy Express Van**
- **2005 Chevrolet Uplander Amerivan**, Side-Entry Wheelchair Accessible Van
- **2000 Chevrolet Astro Van**,
- **1995 Ford Passenger Van**

LICENSE 2144

3 SATURDAY NOV 9am

CALL/VISIT
5092979292.com

Booker.Auction

14 WEDNESDAY NOV ONLINE

14 FRIDAY DEC 10am

NOV 3 - ELTOPIA

Misc

Candle Holders, Candles, Fall Figurines, Picnic Basket, Music Box,32"x14" First Sign and First Fruit Bolero Clips, Wagon & Horse Figurine, John Deere Combine Toy, JD 9870STS Combine Toy, JD 9860STS Combine Toy, John Deere Semi Hauler and Grain Trailer Toy, Case IH 1660 Toy, ERTL International 1456 Precision Key Series # 8, ERTL International 5488 Precision Key Series #10, 11 Case and John Deere Tractors, ERTL International 1256 International 1086 Precision 6

- 4000 Gallon Steel Tank
- IR 2475F11G Air Compressor
- AChalmers 60KW Generator
- BLUE STAR Generator
- Hollngswrth 5KW Generator
- Cub Cadet i1042 Zero Turn Lawn Mower
- 1996 Toro 2600D Trim Mower
- 1999 Callahan Mfg. Hoist
- Axis Automation Inc PC-10510 Plasma Table
- 1987 Reed Mfg FDAZ840583 Concrete Pump
- Contractor Pump MQ61TDD
- 2300V 250 Hp Motor
- Lincoln Electric Welder
- Heavy Duty Wheel Balancer
- (15) 10' Orchard Ladders
- Galvanized Water Trough
- Steel Hose Reel
- Feed Trough
- Powder River Alley Way
- 500 Gal Lick Tank
- Propane Dbl Sided Heater
- Loading Chute • Panels
- Livestock Grooming Chute
- 45' x 40' Building
- Coleman 3500 Watt Generator
- **MORE.....**

43-2/104

Misc

- Wagon Wheels
- Buggy Chairs • 5 Chainsaws
- Hoist • 2 Elec Cord Reels
- Bin of Black Nylon Tarp
- 4 File Cabinets
- Portable Sprayer, 3 hp
- Jenny Air Compressor
- Orange Totes
- Orange Caution Fence
- Building Canopy
- 2 Louisville Ladders
- Cotterman Fixed Ladder
- Pallet Racking• Wesco Dolly
- Crown Pallet Jack
- Makita, Milwaukee Power Tools
- Plastic PVC Covers/ Tubes
- Table Vise on Stand
- Cement Mixer
- Spools of Wire
- Ariens Lawn Mower
- John Deere Lawn Mower
- Toro Lawn Mower
- 10' x 10' Instant Pop Up Tent
- 10' x 10' Instant Pop Up Tent
- 8' x 10' Twin Wall Gr House
- 20' x 20' Pagoda Party Tent
- 8' x 10' Twin Wall Gr House
- 10 Ton Digital Floor Scale
- Heavy Duty Tire Changer
- Heavy Duty Wheel Balancer
- Heavy Duty Tire Changer
- 30' x 40' x 7.2' Shelter
- Plate Compactor TMG-C150
- 20' x 30' x 12' Shelter
- 30' x 40' x 15' Building
- 30' x 50' x 16' Commercial
- Coke Machine
- Powder River Livestock Crowding Tub
- 16' Powder River Alleyway
- Power River Curved Alleyway
- Powder River 14' Panels
- Powder River 4.5' Gates
- Powder River Tailgate
- Powder River Alley Roll Gate
- P River Bow Adjst Gate