CLASSIFIEDS

LINE ADS 503-364-4431
FAX 503-370-4383

DISPLAY ADS 503-364-4798
FAX 503-364-2692

1400 Broadway St. NE, Salem, OR 97301 • P.O. Box 2048, Salem, OR 97308

1-800-882-6789

CapitalPress.com

OMISSION & ERROR: Capital Press will exercise due care to prevent omissions and mistakes, but its total liability for any error, in any advertisement published, shall not exceed the proportionate space in which the error occurred. Credit, when allowable, will apply to the first insertion only.

The Capital Press Sales Team is Here To Serve You!

• Real knowledge • Real People • Real results!

Greg Hains
W Washington, Portland-Eastside to the Columbia Gorge and Outside the Pacific NW
1-800-882-6789
ghains@capitalpress.com

Carol Perkins
NE Oregon, SE Washington
509-879-4552
cperkins@capitalpress.com

Stefani Evers
NW Oregon, N Willamette Valley
(503) 871-7957
severs@capitalpress.com

Carl Bamford
S Willamette Valley, SW & Central Oregon
(541) 521-9008
cbamford@capitalpress.com

Laine Barth
E Washington
N Idaho
(509) 319-0743
lbarth@capitalpress.com

JoAnn Vanderwey
S Idaho, NE Nevada & SE Oregon
(208) 880-4334
jvanderwey@capitalpress

VIEW ALL CLASSIFIED ADS ABSOLUTELY FREE AT WWW.CAPITALPRESS.COM

CLASSIFIED INDEX

Acreage	579	Farm, Yard, Estate Sales	351	Pickups	211
Alpacas & Llamas	743	Farms	564	Potato/Sugar Beet Equip	914
Antique Farm Eq. & Parts	905	Feed, Grain	719	Poultry & Fowl	722
Antique/Classic Vehicles	201	Fencing	802	Public Notices	107
Antiques & Collectibles	813	Fertilizer	825	Rabbits	725
Arts & Crafts	816	Fish	721	Ranches	561
ATVs/Motorcycles	219	Forklifts	896	Ranchettes	558
Auction Sales	354	Fuel, Heating & Firewood	807	Real Estate Auctions	534
Automobiles	204	Garden, Turf, Yard Equip	908	Real Estate Wanted	531
Bees	823	Generators	878	Recreational Property	540
Bison	761	Goats	746	Refrigeration Equipment	863
Boat Trailers	260	Hay Equip	911	Rentals, Leases	546
Boat/RV Storage	269	Hay, Straw, Forage	716	Residential Property	549
Boating Parts Accessories	254	Heavy & Indust. Eq	899	Rock, Sand & Gravel	803
Boats for Sale	251	Help Wanted	651	RV Parts & Accessories	307
Boats Wanted	257	Horses, Mules, Donkeys	731	RVs & Travel Trailers	301
Building Materials	804	Irrigation Equip	887	Sawmill Equip	894
Business-Sales Opportunities	643	Land	576	Seed	824
Business for Sale	644	Legal Notices	101	Services	664
Campers & Canopies	310	Livestock Equip. & Supplies	869	Sheep	740
Cattle - Beef	758	Loans & Financing	667	Shop Equip. & Tools	881
Cattle - Dairy	755	Logging Equip	893	Sporting Goods/Hunting	819
Christmas Trees	821	Mini Ranchettes	555	SUVs	207
Coast Property	543	Misc for Sale	828	Swine	749
Commercial Property	525	Mixed Livestock Sales	752	Tanks & Storage	875
Condos for Sale	510	Mobile & Mfd. Home	537	Timber Property	573
Crop Protection Products	827	Nursery Equipment & Supplies	907	Timber/Lumber	801
Dairy Eq. & Supplies	872	Nursery Stock Plants	822	Tires & Wheels	228
Dairy Farms	567	Obituaries	91	Tractors	920
Dogs, Cats, Pets	728	Orchard & Vineyard Property	570	Trailers Misc	316
Draft Horses & Equip	734	Orchard/Vineyard Equip	917	Trailers, Horse & Stock	319
Emu, Ostrich, Rhea	744	Organic	826	Truck/Auto Parts & Accessories	222
Equestrian Property	552	Packing/Processing Eq	890	Trucks	210
Exotic Animals	737	Pasture	582	Utility Trailers	313
Farm Buildings	805			Vacation Homes for Sale	513
Farm Equip Parts	902			Vans	216
Farm Equipment	923			Well-Drilling Equip	884
				Work Wanted	652

Capital Press The West's Ag Weekly
1-800-882-6789 • CapitalPress.com

Newsday Crossword

MORE THAN WARM by David W. Cromer
Edited by Stanley Newman
www.stanxwords.com

ACROSS
1 Hapless fellow
6 Abbr. like ASAP
9 Trying to homer, perhaps
14 Illegally made liquor
15 __ de Cologne
16 Suffix meaning "eater"
17 Impressive display
18 Neighbor of Fla.
19 Part of many business addrs.
20 Long-running sports feud
23 __ Paulo, Brazil
24 Before, in poems
25 Flat-screen ancestor: Abbr.
28 Popular favorite
35 Hems and __
37 Former Russian space station
38 Bolivian bucks
39 Bolivian "bye-bye"
41 Bowler's target
43 Barely defeated
44 End-of-semester rituals
46 Noticed
48 Keep on file
49 Short fuse
52 Zilch
53 Action movie prop
54 Summer zodiac sign
56 Hankering
63 Novel with 57 Down
65 "Golly!"
66 Swiss city
67 Eagle claw
68 Scratch up
69 Giraffe cousin
70 Use an iron on
71 Chair part
72 Bout enders

DOWN
1 Former Iranian ruler
2 Apple center
3 Circle dance
4 Would-be drs.' exams
5 "Sez who?"
6 Orchard fruit
7 Spanish surrealist
8 Tremble
9 Diner dessert
10 Odin's son
11 Crib dweller
12 In the past
13 __-Mex cuisine
21 Dire fate
22 Yankee star's nickname
25 Grain refuse
26 Circle measures
27 Strong thread
29 Hint
30 Optics device
31 Calls a halt to
32 King Lear daughter
33 Rome fountain
34 Alpine song
36 Fly high
40 Mischievous expressions
42 Short break
45 Amaze
47 Fuse metal
50 Puzzling situation
51 Nike competitor
55 Japanese city
56 Liver product
57 Strange sky sightings: Abbr.
58 Not far away
59 Idea's beginning
60 Brit's exclamation
61 Item seized, for short
62 Yale students
63 Indy 500 advertiser
64 Indy 500 racer

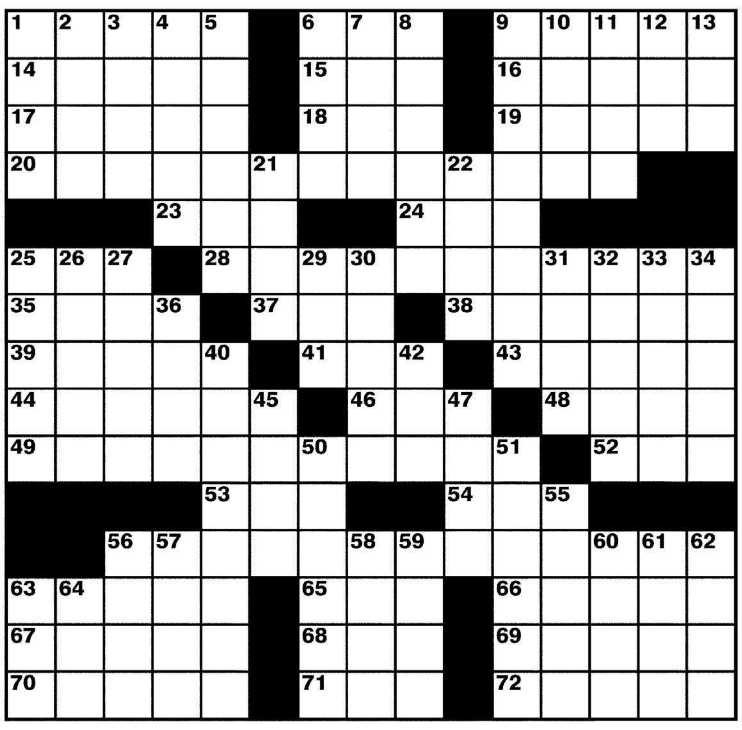

(See answers in Class 819)

201 Antique/ Classic Vehicles

(3) 54 Ford 1/2 ton pickups, snb. #1 has 312 V-8, C4 auto. 2 project trucks $6650/ all. Clatskanie, OR. 503-728-3562

1929 Model A Coupe, with rumble seat, original car, very good body, runs and drives good, $12,500. Clatskanie, OR. 503-728-3562

204 Automobiles

1996 Chevrolet Suburban LT, fully loaded, 6.5 diesel, 206,000 miles, runs great, $3995. Dallas, OR. 503-931-3724

207 SUVs

2012 Ford Expedition Limited: loaded, navigation, 123,500 miles. Excellent condition, $16,750 OBO. Rochester, WA. 360-827-1309

210 Trucks

2009 Peterbilt 388: Cummins ISX deleted, 18 speed with recent repairs and new clutch, air ride, drop axle, 48" sleeper, excellent rubber, $55,000. Cornelius, OR. 503-849-0216

1986 International 4300 Eagle, 22' bed, 4' removable sides, near new hoist, drill fill auger and tarp. 6v92T engine, 13 speed transmission, new paint, $12,900. Oregon City, OR. 503-719-3460

210 Trucks

1994 IHC S2564 with Altec AM900-E92, 97 FT. Bucket truck. 2 man bucket. 4 outriggers. T/A axle with 7.6 Diesel. 8 speed. LO-LO. 21' body. 61,000 ACTUAL MILES. Like new radial tires. 58.000 GVW. Truck is in excellent condition, is a ONE OWNER TRUCK and has had good fleet maintenance and is work ready. Located in Twin Falls. Idaho. $25,000. Call 208-613-0050

1990 IHC 4600 CREW CAB truck. Nice 13 FT. STAKE BED with removable sides. 2000 LB lift gate. Like new radial tires. DT 466 Diesel with a 5and 2 trans. Low miles, ONE OWNER. Like new condition. $12,900. Located in Twin Falls, ID. Call 208-613-0050

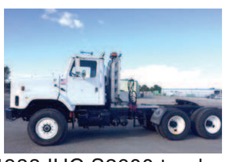

1988 IHC S2600 tandem axle tractor with 80,000 ACTUAL MILES. Set back axle. WET KIT. 10 BRAND NEW RADIAL TIRES. 11RX22.5 rears. 385X65X22.5 fronts. 325 HP L-10 Cummins Diesel with 13 speed. transmission. AC, PS. Jake. Hendrickson rears. ONE OWNER, LIKE NEW truck that has been well maintained. $22,000. Located in Twin Falls Idaho. Call 208-613-0050

Line Classifieds
Call Toll-Free
1-800-882-6789
FAX: (503) 370-4383
CapitalPress.com

210 Trucks

KENWORTH T800 SHORT LOGGER

SHORT LOGGER PACKAGE.....$129,000
#5 R118648, 2006, Cummins ISX CM870 (475hp), Jake Brake, 18-spd. trans., single spd. (RTLO18918B) Eaton rear-ends (D46-170hp), 4:10 gears w/locker, ⅜" steel frame, 267" WB, 2 Axle Whit- Log trailer, Vulcan electronic scales.
HENDRICKSON HAUL-MAX WALKING BEAM SUSPENSION

KENWORTH T800 4-AXLE CHASSIS

Your Choice $55,000 7 TRUCKS FOR SALE

Cummins ISX engines, 18-spd. trans. (RTLO18918B), single spd. Eaton rear-ends 4:10 or 4:11 gears w/locker,
HENDRICKSON HAUL-MAX WALKING BEAM SUSP.

#18 R118638 2006, D46-170HP rears, 252" WB, 475hp...**$55,000**
#38 R892655 2002, DSP-463P rears, 252" WB, 475 hp....**$55,000**
#69 R148686 2006, D46-170HP rears, 252" WB, 475hp...**$55,000**
#79 R179275 2007, D46-170HP rears, 252" WB, 475hp...**$55,000**
#87 F064742 2004, DSP-463P rears, 252" WB, 475 hp.....**$55,000**
#93 R087300 2005, D46-170HP rears, 252" WB, 475hp...**$55,000**
#114 R892657 2002, DSP-463P rears, 252" WB, 475 hp. .**$55,000**

CLEAN AND IN EXCELLENT SHAPE! MAINTENANCE RECORDS - REGULAR OIL SAMPLES

For more info: www.irelandtrucking.com
Thomas H. IRELAND INCORPORATED
Call Charles Ireland
541-863-1501
Myrtle Creek, OR
41-4/100

CAPITAL PRESS LINE CLASSIFIEDS
Fast Results! Easy to Do!
CALL TOLL-FREE: 1-800-882-6789 \ OR ONLINE 24/7/365
CapitalPress.com

Capital Press Ag Weekly • OnlyAG • Capital Press Ag Weekly • OnlyAG • Capital Press Ag Weekly • OnlyAG • Caital Press Ag Weekly • OnlyAG

It Works!!

We cover all your crop needs!

Capital Press is an important part of my information toolbox. With vegetable seed crops spread out from Junction City to Basin City, we need accurate and timely information about current events and pending legislation that affects our business. The **Capital Press** delivers a sledgehammer's worth of news every week!

Tyler C. Clark
Sedro-Woolley, WA

Capital Press The West's Ag Weekly
1-800-882-6789
CapitalPress.com

Print and online Ag News for ranchers, farmers, vintners, nursery people and more!
ANYTIME ANYWHERE
Capital Press The West's Ag Weekly
1-800-882-6789
CapitalPress.com