

579 Acreage
3 parcels: 1, 7 and 8 acres- Humptulips, WA 98552. Large Fir, Maple, apple, spruce trees, hunting and fishing. New roads on property. Very close to State Hwy 101 and rain forest. Zoned residential/commercial, great business opportunities! Starting at \$100,000. 360-289-3963, 360-580-8788

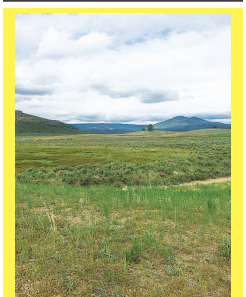

115+ Acres: Awesome valley of the Butte views/ Sprague River Valley. Irrigation pipe interest with variable geared system. 1/3 mile to local feed store, post office and village of Sprague River, OR. Owner carry with 20% down. Only \$218,500. Additional acreage available. 541-533-2364

Spokane County, WA. 29216 West Drumheller RD, Edwall WA. 99008. Approximately 155 +/- acres total, zoned 10 acre parcels, 30 acres farmed, 12 acres pine trees, 5 acres sub-irrigated pasture, balance is fenced pasture, paved road. Farm/pasture/develop. Minutes form I-90, 30 minutes to Spokane, WA. \$475,000. 509-990-3310

40 Acre Home site: Lincoln County, WA. Moose Rd. East. Good well, fenced, collapsed barn, old farmhouse, non-lived, one outbuilding, paved frontage, \$175,000 509-990-3310

"The Capital Press is ITI" Lorin Zastoupil • Leaburg, Ore. Subscribe at 1-800-882-6789

"I had calls from New York, Minnesota, Idaho & Texas before the paper came out Friday! People are obviously using your website!"
Mickelsen Dairy, Inc. Winlock, WA

CALL BY 3PM MON - FRI AND GET YOUR LINE AD ONLINE IN 24 HOURS!
(On approval)

Your line ad will also run in the next available print edition of Capital Press.

Capital Press
800-882-6789
CapitalPress.com

582 Pasture
SUMMER PASTURE: 10,000 acres, 7200 acres deeded, lots of water, high country, Eastern Oregon, \$2,600,000. Tom Phillips Agency 541-889-8401, Email: tomtpa7@gmail.com

FOR RENT: 600 acres west of Corvallis, OR. 541-270-7717
33+ Peaceful Acres: Located in desirable West Valley, Yakima WA. Sits between two creeks, Sr. Irrigation water, fenced, cross fenced. 1st time on market in 100 years! Building site. Must See. Call Larrita @ 509-945-5890 Coldwell Banker Associated Realtors yakimarealestate.net

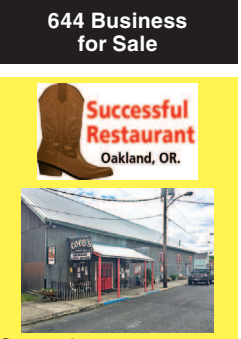

644 Business for Sale
Successful Restaurant Oakland, OR.

651 Help Wanted
Currently very popular for breakfast and lunch. Great opportunity for a Cowboy Steak House. Call 541-315-2272

JAMMIE'S ENVIRONMENTAL, INC.
Jammie's Environmental is looking to hire multiple CDL truck drivers to drive and operate vacuum trucks. Be prepared to do more than just driving, there will also be labor involved. Experience is a plus, but not necessary because we will train you! You need to have a clean driving record, valid driver's license, and CDL Class A tanker endorsement, and be able to pass a pre-employment DOT drug screening. Please come into 128 Industrial Way, Longview, WA, 98632 to apply. Or, complete our application online at jammiesenvironmental.com/careers/ and email it and your resume to jessica.hogman@jammiesenviro.com

CSS FARMS

EQUIPMENT/ MAINTENANCE MANAGER: CSS Farms is now accepting applications for Equipment and Maintenance Manager for our operations in the Boardman, OR region where we grow 1,000 acres of potato seed annually. This role will: maintain, repair, and calibrate all farm equipment and center pivot irrigation systems; troubleshoot technical problems; manage all parts and inventory; manage maintenance staff and assist Farm Managers with planting, harvest, and shipping functions as necessary. Successful candidates will hold a valid driver's license and be able to pass insurance verification, hold an AAS or BS degree in an agricultural related field, and have 5+ years experience in agriculture, irrigation systems and maintaining farm equipment. For more information call Mick Peck at 509-221-0937 or apply on line at: <http://atsod.com/j/s.cfm> JXF CSS Farms is an EOE

Farm Manager Central Point, OR
Seeking a Farm Manager for a farm in Central Point, OR. The candidate must share the Owner's dedication to a holistic, multi-species, multi-use farming program with the goal of sustaining local small farms as viable income producing businesses. The Farm Manager must be highly motivated, a self-starter and capable of physical farm labor. **Candidates must demonstrate:**
•Experience managing farm activities.
•Background in Ag Sciences or Ag Business
•Working farm experience with machinery, equipment, irrigation, crops, animals.
•Leadership and communication skills.
This position is full-time and a key position for the long term success and viability of the farm. Preference for Candidates with an agricultural degree (soil, crops, animals, business) and some practical, farm work experience or 8+ years of experience in farming and agricultural land management. Serious, committed, career-oriented individuals please apply. Send resume to: resumecppfarm@gmail.com. Salary and Benefits including housing commensurate with Candidate's Qualifications.

HEAVY EQUIPMENT MECHANIC:
Hampton Lumber Willamina, OR Division Hours are Mon-Fri, 8 hours a day, shift TBD. Please go to: HamptonLumber.com/careers to read job description and to submit a resume and cover letter online. Hampton Lumber is an Equal Opportunity Employer

Electrical Service Technicians and/ or Helper Trainees needed: We are a privately owned company in search of very motivated individuals to join our team in the Agricultural Industry. We design, install, repair and support every aspect of an Irrigation System including domestic systems. Any experience with Center Pivots, Control Panels, VFD's and Telemetry, etc., would be beneficial and compensated for! We are willing to train the right individual and offer a very competitive compensation package. Please send Resume to: Skone Irrigation, 1304 E. Hillsboro St, Pasco, WA. 99301 or fax to: 509-546-0158

651 Help Wanted
Seeking a full-time, year round employee to be a team member on a large diversified farming operation near Terrebonne, OR. Successful candidate must be self-motivated, detail oriented, and willing to learn under management. Duties include irrigation, operating farm equipment, and light machinery maintenance during winter months. Salary DOE, health benefits, paid vacation, and possible bonus program. Email resume to Jeanette@essexlabs.com, or mail resume to Essex Labs Farm Division, PO Box 92, Terrebonne, OR 97760.

Work in Hawaii
Agricultural job openings in Waimea (Kauai) Hawaii. Field Workers, Research Assistant- Field, Research Assistant- tissue culture lab (Multiple openings of all positions.) **Requirements:** Agricultural experience, Agree to background check and drug test. Ability to work outdoors and indoors in hot, cold, dry and wet environmental conditions. Able to sit, stand, walk, bend, kneel, stoop or crouch for long periods. High School diploma needed for research assistant positions. **Benefits:** airfare, housing, transportation. To apply, email annettep@globalagsvc.com or contact Annette at (808)755-5469.

ERNST IRRIGATION
Truck Driver Material Handler
Ernst Irrigation is accepting applications for a Truck Driver and Material Handler. CDL Class A preferred, but willing to train the right individual. Position will include packaging and hauling agricultural equipment. Must be resourceful and capable of multiple shipping and receiving tasks. Wage DOE. Please send resume to: Parts Manager, PO Box 490 St. Paul, OR. 97137 or email Jillk@ernstirrigation.com

NOW HIRING
Oregon Department of Agriculture is hiring 3 part time seasonal Shipping Point Fruit and Vegetable Inspectors: 1 in Milton- Free water, 2 in the Hermiston area. Part-time seasonal positions, hours vary according to volume/ seasons. Call 541-567-2251 for specifics or apply online at Governmentjobs.com

FARMER NEEDED NOW
Row Crop Farm- Parma, Idaho. Onions, Sugarbeets, Corn, Wheat. Looking for a full time, year round, responsible, experienced, honest employee. **Duties Include:** Managing 15 pivots, irrigation scheduling, maintenance, tractor driving, truck driving, general farm labor. **Requirements:** Proficient in GPS, Smart Phone and Computers. Highly mechanical, ability to weld, perform light maintenance, troubleshoot and solve problems. Private applicators license, or willing to get one. 3 plus years of farm experience operating equipment. Willingness to work 12 hour days, 6 days a week in season. Must work well with others. Some manual labor required. Reliable transportation and clean record needed. Family farm. Salary of 50K and up depending on experience. Harvest Bonus after 1 year. **Contact:** lucidawn@hotmail.com

CONFIDENTIAL SERVICE
If you respond to a "Blind Box" ad with a dept. (box) number, but you wish to protect your identity, follow this procedure:
• Enclose your reply in an envelope.
• Address the envelope to: CONFIDENTIAL SERVICE (TSR) Capital Press P.O. Box 2048 Salem, OR 97308
• Include a note, separate from your response, listing the firms you do not want to see your letter.
• If the advertiser is one you've listed, your letter will be destroyed.

664 Services
651 Help Wanted

Seasonal Truck Drivers: to haul in Northern CA. and Southern OR. Sept. 15 to Dec. 15. CDL preferred. Lots of hours available. Housing Possible. 530-567-1097

"Agricultural Sales"
Great Income Potential Experienced Only Send resume to: agconnectors@yahoo.com

Nutrien Ag Solutions

Class A Truck Driver Wanted:
•Handles and delivers bulk and packaged fertilizer and chemicals, •performs daily vehicle inspections, •handles and delivers packaged chemicals, •cleans and maintains equipment, •assists mechanic, •may maintain maintenance records, •other duties as assigned. **Apply in person:** Nutrien Ag Solutions- Salem, OR. facility **or online:** nutrienagsolutions.com/careers search "Salem"

MANAGER:
Lakeview Water Users is seeking a company manager for a stable 11,500 acre irrigation district located west of Lakeview, Oregon. This year-round position is available immediately for training with the retiring manager. Salary and benefits are market competitive and negotiable with experience. **Requirements:**
•Valid drivers license & be drug free
•Knowledge of water delivery and system maintenance (flumes, dam, canals)
•Knowledge of heavy equipment operation and maintenance
•Ability to supervise personnel and company operations
•People skills and problem-solving
Application deadline is Sept 6th, 2018 or until filled. For additional information or job description, call Jack Vernon at 541-417-0544. Submit cover letter, resume, and references to the Lakeview Water Users at 91164 Water Users Lane, Lakeview, OR 97630, by email at: WaterUsers@hotmail.com, or by fax at 541-947-3003

DRAINAGE SOLUTIONS
A Must Before Planting Hazelnuts
Increase yields, provide deeper root growth, improve soil aeration, reduce compaction, decrease soil erosion. **Creekside Valley Farms** Serving Oregon and Washington. 503-864-4422

NOTICE
It is unlawful employment practice for any employer or employment agency to print or circulate or cause to be printed or circulated any statement, advertisement or publication, or to use any form of application for employment, or to make any inquiry in connection with prospective employment which expresses directly or indirectly any limitation, specifications, as to race, religion, color, sex, national origin, or by age between the ages of 18 and 65, or any intent to make only such limitation, specification or discrimination, unless based upon bona fide occupational qualification.

CUSTOM FILBERT HARVEST
For any size operation, using the state-of-the-art Monchiero one pass harvester. Serving the Willamette Valley.
Ben & Willy Dinsdale Call 503-838-3779

VANDERBECK TRUCKING & EXCAVATING INC.
• POND CONSTRUCTION • IRRIGATION, WILDLIFE & DAIRY • SITE PREP.
• LAND CLEARING • LASER LEVELING
• DUMP TRUCKING • LOG HAULING
• ALL PHASES OF EXCAVATING
• LICENSED • BONDED • INSURED CCB# 84747
(503) 829-2985 Mt. Angel, OR 31-5-11/06

NOTICE:
Oregon Construction Contractors Law
(ORS 701) requires that all businesses that advertise remodeling, repair, home improvement or new construction be licensed with the Construction Contractors Board. An active license means the contractor is bonded and insured.
Verify a contractor's license and complaint history at www.hirealicensedcontractor.com **503-873-4621**

664 Services

ERNST IRRIGATION
Irrigation Salesperson
Ernst Irrigation is looking to add to their existing staff of salespeople. We are looking for career minded individuals with experience in Agricultural Irrigation. We sell Pivots and leasers, Hardhose Travelers, Drip and Micro Irrigation, Filtration, Pumps, Variable Frequency Drives and more. Preference given to those with a Bachelors Degree in Agriculture related field. Excellent compensation package with benefits. Please send resume to patrickd@ernstirrigation.com. St. Paul, OR. 503-633-1111

Agricultural Employers/ Employees: Nationwide Agri-Business, and Production Career Opportunities. Hansen Agri-PLACEMENT. 308-382-7350. View www.hansenagriplacement.com
Farm Ranch Hand: full time, must be highly motivated, salary dependent on experience. Vale, OR. 541-881-6259

664 Services
Fence Installed With Hydraulic Post Driver: 503-859-2804
www.statewidence.net
New Zealand, non-climb horse, sheep & goat, field fence, barbed wire, deer and game fencing, rail fencing and gates. Serving Oregon Since 1993. CCB#93256

667 Loans & Financing
\$\$\$ Commercial Real Estate Mortgage Loans: Bank or Private Money. Purchase, Refinance. Large Loans a Specialty. Farms to Apartments, etc. Salem OR. 971-600-4327

716 Hay, Straw, Forage

CURRY & COMPANY
FREE CULL ONIONS:
Truck loads only. Delivery available in Salem, Oregon area. 503-679-4258

Certified Weed Free Alfalfa: 2 string bales. 1st, 2nd and 3rd cutting available. Premium quality. Benton City, WA. 509-554-2490

Certified organic wheat straw (50 tons) and barley straw (50 tons), clean \$80/ ton. Walla Walla, WA. 509-200-9325

4x4 Round bale GRASS HAY: 1st, 2nd cutting, good quality, \$30-\$40/bale. Cathlamet, WA. 360-431-6488

3x4 Big Bale Valley Grass Hay: \$150-\$200/ton. Possible delivery. Scio, OR. 503-930-2738

3 tie valley grass hay, 1st and 2nd cutting clean and green, \$175-225/ton. Possible delivery. Scio, OR. 503-930-2738

Various haylage: organic and conventional, grass, clover, alfalfa, barley, vetch, peas, oats, \$50-\$65 bale. Possible delivery. Scio, OR. 503-930-2738

Wanted: Grass Straw to Bale. Mid Willamette Valley, Oregon. Good rates paid. 503-510-7779

Alfalfa/ Barley, Alfalfa/ Triticale, 3x4 bales, tests on hay, Burns, OR. 541-490-4545, 541-589-4984

Barn Stored, Grass Hay 3x4x8 \$110-\$160 ton 1st or 2nd cuttings. Small \$5 bale. Delivery Extra. Glenoma, WA. david@sweetwaterbeef.com

Round hay bales for sale: weighing 600- 800 lbs, good hay for sheep, cows, horses, \$45/ bale. Lebanon OR. Call 541-401-1655 or 541-258-6076

Horse quality & feeder grass hay \$150- \$95/ ton. New crop red clover haylage \$60/ bale, approx 1400 lb bales. Grassy 1st cutting Alfalfa, \$95/ bale, 950 lb bales. Yamhill, OR. (503)537-4821

664 Services

664 Services
BREEDEN LOG CO.
Land Clearing, Road Constr., Ripping, Ponds, Site Prep, Utilities, Bridges **503-843-2981** 503-435-7098 cell CCB#130229, Lic. Bonded, Insured Sheridan, OR 31-5-11/06

NOTICE: Oregon Landscape Contractors Law (ORS 671) requires that all landscape contracting businesses to be licensed with the Landscape Contractors Board. This four (4) digit number assures the business has a bond, insurance and an associated landscape contractor who has fulfilled the testing and experience requirements for licensure. For your protection, verify & check a license status on our web: www.lcb.state.or.us or call (503) 986-6561 before hiring a landscape business. Landscape Maintenance companies do not have to be licensed to perform maintenance functions on your already installed landscape.

664-152-2/HOU

667 Loans & Financing

716 Hay, Straw, Forage

FREE CULL ONIONS:
Truck loads only. Delivery available in Salem, Oregon area. 503-679-4258

Certified Weed Free Alfalfa: 2 string bales. 1st, 2nd and 3rd cutting available. Premium quality. Benton City, WA. 509-554-2490

Certified organic wheat straw (50 tons) and barley straw (50 tons), clean \$80/ ton. Walla Walla, WA. 509-200-9325

4x4 Round bale GRASS HAY: 1st, 2nd cutting, good quality, \$30-\$40/bale. Cathlamet, WA. 360-431-6488

3x4 Big Bale Valley Grass Hay: \$150-\$200/ton. Possible delivery. Scio, OR. 503-930-2738

3 tie valley grass hay, 1st and 2nd cutting clean and green, \$175-225/ton. Possible delivery. Scio, OR. 503-930-2738

Various haylage: organic and conventional, grass, clover, alfalfa, barley, vetch, peas, oats, \$50-\$65 bale. Possible delivery. Scio, OR. 503-930-2738

Wanted: Grass Straw to Bale. Mid Willamette Valley, Oregon. Good rates paid. 503-510-7779

Alfalfa/ Barley, Alfalfa/ Triticale, 3x4 bales, tests on hay, Burns, OR. 541-490-4545, 541-589-4984

Barn Stored, Grass Hay 3x4x8 \$110-\$160 ton 1st or 2nd cuttings. Small \$5 bale. Delivery Extra. Glenoma, WA. david@sweetwaterbeef.com

Round hay bales for sale: weighing 600- 800 lbs, good hay for sheep, cows, horses, \$45/ bale. Lebanon OR. Call 541-401-1655 or 541-258-6076

Horse quality & feeder grass hay \$150- \$95/ ton. New crop red clover haylage \$60/ bale, approx 1400 lb bales. Grassy 1st cutting Alfalfa, \$95/ bale, 950 lb bales. Yamhill, OR. (503)537-4821

664 Services

716 Hay, Straw, Forage
Alfalfa, big bales, premium Alfalfa hay, mid-size bales, 1400 lbs each, \$119/ bale or \$170/ ton. Arlington, OR. 503-505-0080

Low-carb Grass Horse Hay: Eastern Oregon grown, 100 lb. 3 tie bales. Oregon Hay Growers low carb hay contest winner, analysis available. Adel, OR. 541-219-0900

Grass Hay/ Timothy Orchard Blend: 2- tie. Banks, OR. 503-314-8484

Alfalfa
•1st- 3rd Cutting Alfalfa 3x4 & 2 string bales
•Orchard / Alfalfa Mix
•Grass Hay 3x4 & 2 string bales
•Targed, no rain
•Delivery Available
•Test upon request
Western/ Eastern WA. Call for pricing 360-749-4422, 360-749-3080

All natural grass hay, beautiful 3-tie bales, no rain, barn stored, 300 tons feed store quality, sold by ton or truck load. Squeeze and delivery available. Cottage Grove, OR. 541-953-7990, 541-942-1054

LOOK!
1st cut, rained on, \$160. Triticale, barn stored, \$115. Oats/ Alfalfa, barn stored, \$145. Burns, OR. Call Bryan @ 307-431-8761

716 Hay, Straw, Forage



Organic Alfalfa, Grass, Grain Hay: Priced to move quantity. Call for details. Gazelle, CA. 831-245-5559

3 way forage mix: oat, wheat, barley, 3 twine bales, \$150/ ton. Loyalton, Northern CA. 530-993-4337

Bluegrass Straw: Big 3'x4' 1100lb. bales, \$85/ ton & small 75lb. bales, \$100/ ton with color. 24 hour notice to load. Madras, OR. 541-325-6318

Alfalfa 3 tie, 56+ to 54+ test, 1st cutting. Alfalfa/ orchard grass mix, meadow hay, wheat hay. All feed store, grower direct. Klamouth Basin, OR. 541-545-6047, 541-281-4026

Feeder Hay
All types. Alfalfa, Grass and Straw. Call for price which will include delivery. Ephrata, WA. 360-305-9798, 509-237-9302

Grass Hay: 1st Cutting \$100/ ton Annual/ Timothy mixed big square bales. 1300lbs each. Monmouth, OR 503-910-0235

Orchardgrass, 1st, 100lb bales, barn, \$200/ ton. Hidden Valley, Klamath Falls, OR. Near border. 541-892-1948, 541-892-1964

2nd cutting Alfalfa, 2 string bales, 105 lbs, barn stored, we load. Madras, OR. 503-317-6245

Grass Hay: \$4/ bale. Fescus Straw, \$1.50/ bale. All 2 string. Scio, OR. 541-981-8759

New Crop Timothy: 2 string bales, \$200/ ton, no rain. Delivery available. St. Paul, OR. 503-349-5853

Haylage: 4x4 round bales, 1600-1700 lbs, 8 layers wrap -no net, tightly compressed, orchardgrass mix, 40-50% moisture. Baled 4/2018. \$50. Junction City, OR. 307-217-0136

Beautiful Horse Quality Oat Hay: 3-tie bales. We Buy, Sell & Haul All Types of Hay. Erickson Trucking, Burney, CA. 530-949-9298

721 Fish

721 Fish

721 Fish

721 Fish

716 Hay, Straw, Forage
24 tons of nice green hay, round bales, will load on site. Scio, OR. 503-931-9244

Clean hay with no rain: 1st cutting Alfalfa/ Orchardgrass, 18 tons @ \$125/ ton. Barley hay, 84 tons @ \$95/ ton. Barley Alfalfa, 35 tons @ \$95/ ton. 2nd Cutting Alfalfa, \$135/ ton. 2nd Cutting Alfalfa/ Orchardgrass, \$125/ ton. Haines, OR. 541-403-0853

Alfalfa Hay: Orchardgrass Hay, 3x3x8, in barn. Kimberly, OR. 541-934-2188

Grass Hay: \$155/ ton. Delivery available. Lafayette, OR. 503-437-4833

1st and 2nd cutting Alfalfa, 3x4 bales. Sprague, WA. 509-257-2413

Alfalfa Hay: large bales, supreme quality, \$175/ ton. Prineville, OR. 541-480-5768

719 Feed, Grain
Whole Kernel Corn, grinding available. Call for price and availability. Brooks, OR. 503-932-8598

PREMIUM FEED at Economical Prices
Clover/Grass Screening Pellets 16+% Protein, 3+% Fat
Totes.....\$245/T
50# Bags.....\$300/T
Clover/Grass Screening Pellets 14+% Protein, 2+% Fat
Totes.....\$215/T
50# Bags.....\$260/T
9% Grass Pellets...Call for prices
9% Molasses...50# Bag \$200/T
Beaver Brand Feed 16% Protein Chicken Feed
Crumble or Layer...40# Bag \$12
Pig Grower Silver 40# Bag \$11.50
PHILOMATH, OR
Mon-Fri 8am-5pm
Sat 8am-12noon • Closed Sun
Call Barry 541-609-8647

721 Fish
Oregon Aquaculture Association: Licensed Oregon Fish Producers, trout & warm water, u-catch, pond stocking. www.oregonaquaculture.org

Rainbow Trout- Fingerlings to Trophy. Oregon and Washington delivery. Island Springs Hatchery, Portland, OR. 503-621-3565

Rainbow Trout for Pond Stocking: Statewide delivery. Brian Trout Ranch, Sandy, OR. 503-668-7861

722 Poultry & Fowl

Jenks HATCHERY
www.jenksatchery.com
Proud to be America's oldest hatchery, since 1910! Open year round. Tangent, OR. 541-928-8928

728 Dogs, Cats, Pets
Purebred Border Collie Puppies: Dewormed and first shots. Parents on site. Angels-Camp, CA. 209-684-4885.

AKC German Shepherd Puppies: 3 males, 3 females, 3 months, good genetics, great family pets, \$800 each OBO. Princeton, ID. 208-875-0762

WANTED: McNab puppy. Full or cross for companion. Vale, OR. 208-859-4734

4 Border Collie puppies, 4 Border Collie Brittany cross, 8 weeks, 1st shots, working parents on site, short hair and long hair, \$275 OBO. Bruneau, ID. 208-599-1251

PUPPIES: 3/4 Border Collie, 1/4 McNab, (3) females, (1) male, out of great working parents, \$300 each. Serious inquires/ questions only. Pasco, WA. 509-781-0034