878 Generators

GENERATORS: Low hour takeouts, 20kW to 2000kW, diesel, propane, & natural gas. Cooperstown, ND. We ship nationwide. 701-371-9526 or 701-367-4305 abrahamindustrial.com

Generac 209 KW trailer mounted genset with 430 gallon fuel tank. Mitsubishi Turbo Diesel. 1127 ACTUAL HOURS. 1 phase and 3 phase. 110 Volt through 480 Volt output. Surge brakes on trailer with a Pintle hitch. A former Municipal machine that has been well maintained and is work ready, $12,900. Twin Falls Idaho. Call 208-934-6533

887 Irrigation Equip.

3" x 30' PVC Irrigation pipe in good condition. (500+) sticks available. 40 cents per foot. Reasonable offers considered. 6' sprinklers also available, $50. Cornelius, OR. 503-263-4040

(2) 25 hp suction pumps available. Both in good condition. Both are triple phase 230/460 volt, $2,800 each OBO. Cornelius, OR. 503-263-4040

Diesel Irrigation Pump
- 400gpm at 140psi
- Kohler 4 cylinder: 78hp
- 125 gallon fuel tank
- Suction crane
- Engine/ pump panel: $ 22,900

www.idrofogliausa.com
360-393-4923

"Thanks! Very effective ad!" William Krieg • Portland, Ore. Call 1-800-882-6789 to advertise.

887 Irrigation Equip.

Irrigation Travelers
- Idrofoglia Reels Made in Italy
- Wide Selection of Sizes
- Stocked In Lynden, WA

Special Prices:
3.7" x 1320' with Gun: $31,700
3" x 985' with Gun: $18,700
2" x 650' with Gun: $10,500
www.idrofogliausa.com
360-393-4923

LOOK!

5" Western Main Line: approximately 50 pieces, $125/ each. Eugene, OR. 541-729-9306

900' of 6" ring lock main line: $2.00/ foot. 1000' of **5" hook and latch main line,** $1.50/ foot. 6"x30' aluminum hook and latch main line, $2.00/ foot. **50 HP pump**, $1500. **Pipe trailer,** $250. **Discount if you take all! Or Best offer for all!** Sprague, WA. 509-995-4512

30HP Cornell Irrigation Pump: excellent condition, like new, $3700. Amboy, WA. 360-606-6348

Bauer A3 63-150 travelers, AS 16 boom, Senninger nozzle package #14. Several available, $10,000. Salem, OR. 503-585-9835

Wheel lines, Wade Rain, 2 movers, 20-30 wheels and pipes, $20,000 OBO. Sublimity, OR. 503-508-3897

Pipe, Pump and Trailer: 60 pieces of Western 4"x30'; (30) 4x30 blank, $65/ each; (30) 4x30 with P.A. valve $95/ each. 10HP Cornell Pump with new Magneto, $1,650. Trailer, $750. Junction-City, OR. Call Mike 541-852-2996

Your Leading Source for Irrigation Supplies
HPS Pipe & Supply
• Drip Irrigation • Filtration • Design
598 Baseline, Cornelius, OR 97113
Phone (503) 357-4217
NETAFIM™
www.hpspipe.com
info@hpspipe.com
Trade Ally of EnergyTrust of Oregon
26-2/106

Water Master Series and Evergreen
Superior Service & Design
• All your needs for irrigation parts service
• We build custom equipment for your special needs.
• Hose replacements & fusion repairs
• Transport Tanks • Rental Returns & Used Equipment
• US Farm Systems Dairy Waste Equipment
Valley Workman
Truck Equipment
• Full Service
• Alterations
• Dump bodies • Hoists
• Farmbeds • Flatbeds
Valley Fab Corp
10910 Portland Rd. NE • Brooks, OR
Call: 503-792-3739 • Fax: 503-792-3738
26-2/106

887 Irrigation Equip.

(60) Used Pivots: Engines, pumps. Garden Valley, ID. Call Mike at 208-420-1480, or see www.pivotsplus.com

8" & 10" Aluminum main line, 30' & 50' lengths. Bonanza, OR. Call for pricing 541-810-8280

300 HP, 5,800 GPM, at 160' head. With its VFD, $18,000. Hermiston, OR. 541-571-0514

(3) Irrigation Reels: **AVI**, 800' hose, turbo, $8500 OBO. **Nelson**, 1150' hose, turbo, $9800 OBO. 1970s **Pringle**, 1350' hose, Honda motor, $5000 OBO. All 3 in good working order. Portland, OR. Call 503-975-8733

8" oil lube pump column. 160 feet available. $25/ ft. Woodburn, OR. 503-931-1421

Nelson 100 Big Gun, ring nozzle with tripod, $475 OBO. Scappoose, OR. 503-397-2654

PUMP REPAIR & FULL MACHINE SHOP SERVICES OFFERED
Minuteman Machine Services
Greenleaf, ID • 208-860-3278
887-23-4-4/110

IRRIGATION EQUIPMENT
BOUGHT. SOLD. RENTAL.
Design of Effluent Handling Systems – Gates, Valves & Aerators
New & Used Parts.
• Aluminum Pipe
• Certa-lok
• Siphon Tubes • HDPE
• Sand Media Filters
• Wheel Lines • Pumps
Pacific SouthWest Irrigation
Office: (209) 460-0450
Fax: (209) 982-1832
www.pacsouthwestirr.com
Carlos (209) 481-7677
Jim (209) 986-0099
887-23-4-1/102

890 Packing/ Processing Eq.

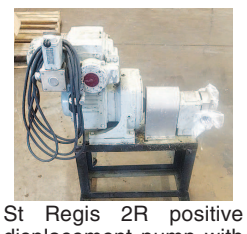

St Regis 2R positive displacement pump with Sterling 1/2 hp variable speed motor & gear reducer, 220/440 volt, forward and reverse controls. Some parts missing, $400. Eugene, OR. Contact Julie Crooks 541-689-0913

887 Irrigation Equip.

890 Packing/ Processing Eq.

Pacer 2" Centrifugal pump Model SE2EL D2 OC with 2hp 208-230/460 volt motor on portable cart, $200. Eugene, OR. Contact Julie Crooks 541-689-0913

Viking 4125 Rotary 2" pump with 7.5 HP 230/460v 3ph motor, Viking helical gear reduction drive, and pressure relief valve, $1,500. Eugene, OR. Contact Julie Crooks 541-689-0913

Fruit/ Vegetable Sizer: 4 lane PSI optical color sorter/ sizer. OMS camera system, 22 drops with tray feeders, 16 bagging drops, recently upgraded chain and solenoid exit ramps, all cross belts included, plus nice 20'x5' hydraulic sorting table. SW, ID. 208-250-4279

VEGETABLE PACKING LINE
32" wide, washer brushes, roller grader table, 4 sizes, VFD electrical, even flow tub. Excellent condition, $19,900 OBO. Madera, CA. 559-352-1700

893 Logging Equip.

Tree Care tree spade, Model 636, very little use, always stored inside, $4900. Carnation, WA. 425-549-0700

Clark 666 Log Skidder Clark Drum: recent repairs, $7000. Molalla, OR. 503-829-8787

894 Sawmill Equip.

WANTED

Mobil Dimension Sawmill, Model 128 with 20' length cutting ability. 541-729-6972

896 Forklifts

Nissan 50, new drive tires, 2 sets of forks, $6000. Gaston, OR. 503-662-5401

CAT: 4000 lbs. side shift, new brakes, 1300 hours, $6000. Boring, OR. 503-317-6428

2010 Hyster H-80 FT, 3 stage mast, s/s, free lift, new tires, NO CODES, $12,500 NICE! McMinnville, OR. Call or text for more info 503-550-7625 Philip

Taylor Forklift: 20,000 lb. capacity, Ford 300 L.P. Power, 2 speed automatic, hydraulic fork positioners, 8' forks, short, 2-stage mast, side shift, good tires, runs good, dual L.P. tanks, dual 22.5 tires 11R, weight 30K#. Delivery Available, $20,000. Gaston, OR. 503-789-3726

Used Lift Trucks
Also New & Used Parts
All sizes, makes & prices
LIFT TRUCK SERVICE
888-890-1450
forkliftsales.com
Ellensburg, WA
896-22-5-2/101

899 Heavy & Indust. Eq.

REPLACEMENT DECAL SETS
Construction, Forestry & Ag Equipment. Fast, Knowledgeable, Reliable Service. 215-536-5339 email: info@CustomServicesCompany.com
Thousands of sets, Old & New, in our digital.
www.QuipCal.com

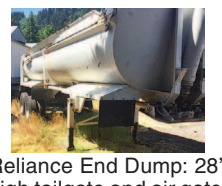

Reliance End Dump: 28', high tailgate and air gate, electric cover, $17,500. Boring, OR. 503-317-6428

899 Heavy & Indust. Eq.

CAT 623-B: Self-loading scraper, good condition, $39,500. **D-6 H U-dozer** with tilt and ripper, near new engine and hydraulic pump, $86,500. Salem, OR. 503-362-3055

Cat 305C excavator, 2800 hours, nice tracks, $30,000. Silverton, OR. 503-932-0766

CAT D5: Twin tilt angle, power shift, winch, $19,500. Sandy, OR. Call Pat: 503-407-9062

Hitachi Zaxis 120: 3 bucket, hydraulic coupler, thumb, $39,500. Sandy, OR. Call Pat 503-407-9062

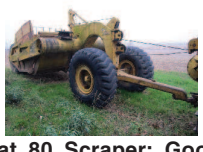

Cat 80 Scraper: Good condition, 22 yard capacity, $5,500. Monmouth, OR. 503-932-4979

D8K 1977, good shape, $38,500. 1993 **12G motor grader**, $35,000. Yakima, WA. 509-949-2065

•For Rent•
CAT 304 Mini Excavators
Buckets included. Competitive Rates. **Free Delivery in the Salem, OR. Area.** Call Rick at 503-931-8679 **ostrom12@comcast.net**

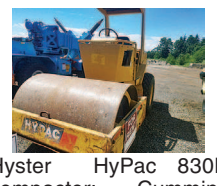

Hyster HyPac 830B compactor: Cummins Power, $19,500. Sandy, OR. Call Pat: 503-407-9062

CASE INDUSTRIAL PARTS
We sell genuine, after market, and used CASE parts at discount prices nationwide.
Call For Free Catalog.
CENTRAL EQUIPMENT
AFTER MARKET & USED PARTS
Medford, OR
(888) 593-8749
899-22-5-4/100

ATI
ATI Machinery, Inc.
1-888-461-0625
Five Points, CA
Serving CA & AZ Farmers since 1975
NOW RENTING!
D8T-SU 3-shank rear mount ripper.
atimachinery.com
26-2/102

899 Heavy & Indust. Eq.

2004 American-Lincoln 3366 lot or warehouse sweeper. Propane. 2000 actual hours. Enclosed cab with heat. New brushes and tires. Very clean former municipal machine, $8900. Located in Twin Falls ID. Call 208-934-6533

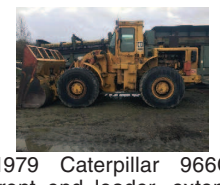

1979 Caterpillar 966C front end loader, extensive service records, new tires, Groneveld auto grease system, well taken care of with records to show, $35,000. Redmond, WA. 425-883-0821

6510 Ditch Witch Trencher: backhoe on front, 7' trencher on back, extra width spacers, $9,000 Cove, OR. 541-786-1796

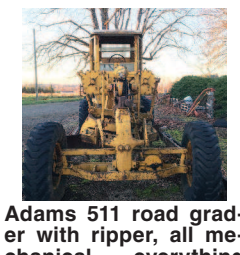

Adams 511 road grader with ripper, all mechanical, everything works, updated power steering pump, brakes, $1,000. Stayton, OR. 503-559-5966

CAT 924G loader, quick-coupler bucket, 18,000 hours, $135,000 OBO. Terrebonne, OR. 541-699-2242

CAT D3B Dozer: 6 way blade, ripper, good undercarriage, new brakes, $17,500. Granger, WA. 509-930-4130

902 Farm Equip. Parts

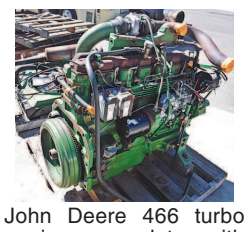

John Deere 466 turbo engine, complete with radiator. Removed from 6620 combine, 3000 hours, $2200. McMinnville, OR. 503-550-7625

899 Heavy & Indust. Eq.

902 Farm Equip. Parts

902 Farm Equip. Parts

BIG TRACTOR PARTS, INC.
~ GEARED FOR THE FUTURE ~
STEIGER TRACTOR SPECIALIST
1. We are your source for new & used Steiger drivetrain parts Series 1 - 9300 Series.
2. We rebuild Spicer manual transmissions, Fugi power shift transmissions, dropboxes & axle with ONE YEAR WARRANTY!
3. We now rebuild computer control boxes for Steiger tractors 1982-1999.
800-982-1769
www.bigtractorparts.com
902-1-44-1/102

905 Antique Farm Eq. & Parts

1957 720 John Deere diesel tractor, wide front, 3 point, new tires, direct electric start. Nice running tractor, $6500 OBO. Long Creek, OR. 541-620-8031 leave message

Buying or Selling
Capital Press is here to help you!
1-800-882-6789
or FAX 503-370-4383
CapitalPress.com

902 Farm Equip. Parts

NEW, USED, AND REMAN PARTS
TOLL FREE: 1-877-928-1646
FARMLAND • 32427 OLD HWY 34, TANGENT, OR 97389
Reman Engines for Case/IH, John Deere, and Ford
Seats w/Air Suspension $1,025
Combine Parts
JD 4010, 4020 Clutch Kits $715
SALVAGED TRACTORS
A/C Components
Farmland Tractor Supply
Parts @Farmlandtractor.com
26-4/100

HAYMAKER HEAVEN
R.I.P.
Reasonable Implement Pricing
FRESH IN FOR PARTS ONLY
HESSTON BALERS/SWATHERS

BALERS	1170
2170	1270
4590	6450
4600	6550
4650	6600
4655	6610
4750	6650
4755	8100
4790	8200
4900	8400
4910	8450
SWATHERS	8500
1014	85509
1014+2	9245
1160	9345

LOTS OF TRACTORS COMBINES TOO!
Nyssa Tractor & Implement
Celebrating 28 years in the agricultural machinery business.
Our yard has ¼.5 miles of road, with machinery on both sides.
FREE TOURS GIVEN DAILY.
Call Toll Free: (888) 372-4020
www.nyssatractor.com
sales@nyssatractor.com
Nyssa, OR
26-2/#108

907 Nursery Equip. & Supplies

FRESH SAWDUST: Consistently fair pricing. Forest-Grove, OR. For pricing call 503-849-0216

USED NURSERY CONTAINERS: Used, but reusable nursery containers. All sizes. Inventory changes daily. Call for current availability and prices. Sawyer Farms, Scio OR. 503-769-3417, juddsfarm@wvi.com (also wanted: used containers)

"Both Tractors SOLD! Thanks!" Jim Pettersen • Gig Harbor, Wash. Sell yours too in Capital Press!

907 Nursery Equip. & Supplies

907 Nursery Equip. & Supplies

907 Nursery Equip. & Supplies

907 Nursery Equip. & Supplies

ERNST IRRIGATION
GOT TRAVELERS?
Tier 4 Final Engine requirements will take effect for any relevant equipment produced after January 1st, 2019.
This will add significant expense to the price of a Booster Machine.
Contact us now if you're thinking about replacing or purchasing any new Booster before then.
NEW TRAVELERS:
• 4"ID X 1400ft w/JD4045 engine and Cornell 3RB pump
• 4"ID x 1400ft w/8hp Honda Engine Drive
• 3.7"ID x 1100ft w/8hp Honda Engine Drive
• 3.7"ID x 700ft w/5.5hp Honda Engine Drive
• 3"ID x 1100ft w/5.5hp Honda Engine Drive
USED EHCO
3.7" x 1000'
$12,500
www.ErnstIrrigation.com • (503) 633-1111
20179 Main St., St. Paul, OR 97137 • Mon-Fri 8am-5pm; Sat 8am-2pm
26-2/100

890 Packing/ Processing Eq.

890 Packing/ Processing Eq.

890 Packing/ Processing Eq.

SPROUT-WALDRON PELLET MILL
FOR SALE!
• 3-phase power • 200 hp
• Gear drive • 21" dies
• 3 quick-change cartridges
• Completely rebuilt – like new!
$98,000 package
Great investment for miller!
PACKAGE ALSO INCLUDES: • 20ft Conveyor • Soft Start • Cart • 22ft D-leg Elevator – brand new! • Disconnect box • Van Dale Feed Blender (4 auger, new pillar blocks, new bearings, chains)
Buyer responsible for dismantle and transport.
For more info, call Barry, 541-609-8647 • Philomath, Oregon
26-2/100

Greenhouse kits, shade cloth, poly-cover, fans, heaters, blackout and ventilation systems.
We have a variety of shade cloth in-stock and ready to ship!
GK MACHINE, INC
10590 DONALD RD NE
DONALD OREGON 97020
503-678-5525
WWW.GKMACHINE.COM
26-2/106