

**755 Cattle Dairy**

**Custom Heifer Raising.** Over 45 years experience in raising and animal care. McMinnville, OR. 503-437-6628

**DAIRY/ BEEF:** registered Tarentaise and F1 heifers: some with A2A2 milk genetics, some bred and some open. Various prices. Yelm, WA. 360-894-2717

**Dairy Cows For Sale:** Whole herds or heifers. Also buying all types of dairy cattle. Lowell Chaffey, Aurora, OR. 503-678-5269, 503-559-0830

Subscribe Now To Capital Press And Get Connected Directly To Regional Agricultural News! Call 1-800-882-6789

**Looking for DAIRY FARMS?**  
Go to Class. 567  
Capital Press  
www.capitalpress.com  
755-152-2/HOU

**758 Cattle Beef**

**Quality Limousin Bulls:** Polled, Black or Red. Available Now. Wilde Ranches, Arlington, OR. Leave Message 541-454-2994 marlowinc51@gmail.com

**Black Angus Bulls, Cows and Calves.** Grass fed beef \$1.50/lb. Mt. Hood, OR. 541-399-2618

**Polled Hereford Bulls:** Top Quality, lots of muscle and testicle, halter broke, ready for work. Also good Heifer Bulls. Can deliver. Vollstedt Farms, Albany, OR. 541-926-5640, 541-990-8038

**758 Cattle Beef**

**758 Cattle Beef**

Santa Gertruis Bull, purebred AI son of Sheriff. Two years old, tidy sheath, virgin. \$1000. Boise, ID, (208)867-9971.

**Registered Black Angus bull:** 16 months, semen tested, \$2450. Beaver creek, OR. 503-313-4158

**Add Hybrid Vigor to Your Herd:** Red Angus Cross (1) 2 year old heifer, (2) Yearling heifers. On Sale. Going Fast. Winlock, WA. 360-520-7477

**Polled Hereford Feeder Calves:** 600 to 800 lbs. Wilsonville, OR. 503-781-8570, bhsmith8570@gmail.com

**15 month old Registered Red Angus bulls:** 100% range raised. Flething ability, maternal qualities, thick muscled. \$2,500. Doyle, CA, 530-260-1289

**Top performing quality yearling Polled Hereford bulls:** lots of muscle, thick, gentle, ready to work. Cox Herefords, Jefferson, OR. 541-327-2458

**Registered Black Angus Bulls:** 18 months. Low birth weights, great dispositions. Reedsport, OR. 541-271-4940.

**Highland Cattle:** yearling heifers, cow calf pairs and bred cows available. La Center, WA. 360-281-8659

**Shorthorn Bulls:** March-April Yearlings. Selected for length, width, depth and muscling. Mothers sound, thick, calm, good milk. Good carcass data. Coulee-City, WA. Call 509-632-8709, 509-683-3272

**Registered polled Hereford bull:** 14 months. EPD's available, \$1900. Tenino, WA. 360-264-4050

**758 Cattle Beef**

**Angus and Sim Angus Bulls:** volume discounts. Madras, OR. 541-475-3132

**Grid Maker: (12) 2 year old Charolais Bulls. (3) 2 year old Angus Bulls. (8) Charolais Yearling Bulls. Sacrifice. Junction City, OR. 541-998-2429**

**Purebred Charolais Long Yearling Bulls:** Brownsville, OR. 541-466-3377 or 541-466-3187

**BLACK ANGUS BULLS:** Quality, Purebred, 1-1/2 to 2-1/2 years, gentle disposition, easy calvers, delivery available. Crawfordsville, OR. between Brownsville and Sweet Home. 541-484-9054

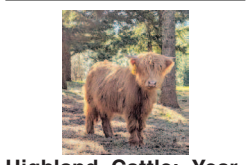

**Highland Cattle:** Yearlings and 2 year olds. Registered, BANGS vaccinated, grass-fed beauties. Lyle, WA. Email for details. mary@L77ranch.com

**(2) yearling Black Angus bulls:** very gentle and easy to handle, \$1200 each. Northern CA. 775-846-8998

**Yearling Angus Bulls:** 1300 to 1500 lbs. AI sired, growth bulls. Docile, \$2500 to \$3500 OBO. Chewelah, WA. For more info visit: hagencaattleandhay.com or call Lorren 509-936-4380

**Murray Grey Bulls:** 2 and 3 year olds, ready to work! Calving ease, moderate frame and weight, good attitude, great feet, desert raised. Livingood Ranch Burns, OR. 541-493-2076

**REGISTERED BREED HEIFERS**

**(10) Registered Black Angus bred heifers:** due to calve December/ January, excellent bloodlines. Meadow Acres Angus Ranch. Echo, OR. 541-379-0632 call/ text/ email: meadowacresangus@msn.com

**Cow/ calf pairs,** nice and all colors, \$1200. Albany, OR. 503-871-9114

**(80) Salers Bulls:** All ages from yearlings to 2 year olds. Red and Black calving ease polled bulls developed on our eastern Oregon ranch for 36 years. Quiet temperament, delivery available. Flying T Ranch Sprague River, OR. 541-533-2416 cattle@flyingtsalers.com

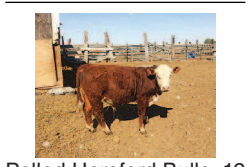

**Polled Hereford Bulls:** 12 month old, NJW Bloodlines. Very gentle, will delivery, \$1600. Quincy, WA, 509-785-6291, 509-750-1274

**Registered Black Angus Bulls:** Ready to work. Calving ease, early growth, virgin, semen tested, vaccinated/wormed, docile. 50 years of production genetics focused on balanced traits. Swingley Angus Century Farm, Roseburg area, OR. 541-825-3352

**Registered Black Angus Pairs & Replacement Heifers:** Top performance bloodlines in Angus breed. Bred for mothering ability backed by solid, measurable genetics to enhance profit. Since 1966. Swingley Angus Century Farm, Roseburg area, OR. 541-825-3352

**801 Timber/Lumber**

**758 Cattle Beef**

**(5) Black Corriente yearling bulls:** large bases, ready to go. Rope um then bread um, \$950 each. OR./ WA. 360-271-9224

**Bulls/ Polled Herefords:** Growthy, gentle, easy calving from Canadian bloodlines, all shots, quantity discounts. Portland, OR. 503-789-1531

**1-800-238-2934 Yearling Black Angus Bulls:** Upward, Final Answer genetics. Semen tested, virgin, delivery available, starting at \$2500. Rolfe Angus Acres, Grass Valley, OR.

**Texas Longhorn Cattle:** registered bred cows, pairs, calves. Longhorn bull, 4 years. Molalla, OR. 503-349-4985, 503-829-9459

**Registered Bred Angus:** 3 and 4 year old cows for spring calving, \$1850. Yakima, WA. 509-728-6791, ronf@frankstirefactory.com

**FOR SALE Young Cows**

**(75) head of 3-6 year old Black/ Black White face.** May through June calvers, few calves by side. Also 2 loads of July calvers. All bangs bac had all shots. Sheffler, WA. 509-851-7227

**Registered Angus heifers,** ready to breed this fall. Vaccinated, Bangs, wormed. (15) to choose from, will deliver within 250 miles Sacramento, \$1,500. Live Oak, CA. 530-218-1841

**20 Yearling and Long Yearling Bulls starting at \$2250:** Noah's Angus Ranch, Angus Cattle Since 1955. Cambridge, ID. 208-257-3686 www.noahsangusranch.com

**Registered Yearling Angus Heifers:** Synchronized and AI'D. Noah's Angus Ranch. Angus cattle since 1955. Cambridge, ID. 208-257-3686 www.noahsangusranch.com

**(6) Corriente heifers,** ready to rope, \$500 each. Lebanon, OR 541-401-2350, 541-409-4743

**Aberdeen Angus Herd Dispersal:** 17 head. Cows with calves, heifers, steers, one fabulous bull. Kent, WA. 253-740-2713

**Looking for CATTLE RANCHES?**  
Go to Class. 561  
Capital Press  
www.capitalpress.com  
758-152-2/HOU

**801 Timber/Lumber**



**Timber prices are at all time HIGH.** We do Mechanized Thinning, Clear cuts, Selective thinning and more. At GLEN J BLACKMAN ENTERPRISES we take care of all aspects of your logging project. From the permits to marketing the timber for best pricing to the hauling and of course clean up. Check out our website www.glenblackmanent.com All areas of OR/ Southern WA. 503-864-5201

**801 Timber/Lumber**



**Logging Services**  
Hadaller Logging offers full service logging, road building and forestry services. We have yarders for steep ground and ground-based equipment for gentler slopes. We see your project through from DNR permitting to tree planting. We also write timber management plans and provide timber cruising and appraisals. Give Byron a call at 360-601-8168 to schedule your free timber walk through today. 5 acres minimum www.hadallerlogging.com

**BUYING TIMBER**

**TOEPFFER LOGGING, INC.** Timber Harvesting, Slash Piling, Reforestation: high quality forest and land management services. Certified professional logger. Over 50 years in the timber industry Stayton, OR. Call Jake 503-769-5505, 503-991-6845

**WE BUY LOGS**

**Standing Timber & Land and Timber Call for quotes.** We can answer your questions. **ROSBORO, LLC Brian, 503-569-8740** Springfield, OR 801-225-4100

**802 Fencing**

**801 Timber/Lumber**



**We buy Reclaimed Wood:** Timber. Lumber. Rough Sawn. Small and Large Quantities. McMinnville, OR. 503-550-4834

**BEST SELLERS ...** "...Sold everything in the herd but a couple of old bulls." Kester Ranch, Cottage Grove, OR! Call 1-800-882-6789 and sell too!

**Buying Logs & Timber**  
DOUG FIR  
WHITEWOOD  
STANDING TIMBER  
TIMBER DEEDS  
LAND & TIMBER  
TODD PARKER  
503-859-2111  
LYONS, OREGON  
801-225-3106



**Fence Installation:** Fence installed with hydraulic post driver. New Zealand, nonclimb, sheep & goat, woven wire, barbed wire, deer, and rail fencing. Serving Oregon since 1993. Licensed, Bonded & Insured CCB#93256. Salem, OR. 503-859-2804 www.statewidefence.net

**802 Fencing**

**802 Fencing**

**Continuous Fencing,** not painted. Used oil field pipe. In stock. Great prices! NW Farm Supply, Hermiston, OR. 800-801-5650 or Mike 541-561-6047

**Fence Posts:** Douglas Fir, Penta Power Pole Treated, round rail fencing. **Tinker Toy Fence.** Junction City, OR. For hours, 541-689-3726

**HOT! SAVINGS at Capital Press**  
1-800-882-6789  
CapitalPress.com

**802 Fencing**

**NOTICE: Oregon Construction Contractors Law** (ORS 701) requires that all businesses that advertise remodeling, repair, home improvement or new construction be licensed with the Construction Contractors Board. An active license means the contractor is bonded and insured.

Verify a contractor's license and complaint history at [www.hirelicensedcontractor.com](http://www.hirelicensedcontractor.com) 503-378-4621

**Call Us For Your WELL STEM PIPE NEEDS We Deliver Straight To You!**

**ROCKY MOUNTAIN STEEL**

- USED CABLE
- ALL FENCING HARDWARE AVAILABLE
- CABLE CLAMPS

Direct Ship & Cutting Available

400 3rd Ave. North  
Nampa, ID 83687  
800-851-8612  
208-466-0036  
208-466-8913 (FAX)

**MARKET SCHEDULE**

- June 23: Regular Livestock Sale
- June 30: Regular Livestock Sale
- July 7: Regular Livestock Sale
- July 8: Monthly Horse Sale

**Monthly Market Report for 6/16/2018**

Total Head Count: 501

Top Cows High Dressers: \$69.00-\$77.00; Top Cows Avg: \$70.15  
Top Bulls High Dressers: \$70.00-\$86.50

Choice Steers:	Choice Heifers:
med. to lrg frame #1 & #2's 300-400 lbs \$125.00-\$144.00	med. to lrg frame #1 & #2's 300-400 lbs \$120.00-\$145.00
400-500 lbs \$125.00-\$156.00	400-500 lbs \$125.00-\$152.00
500-600 lbs \$130.00-\$154.00	500-600 lbs \$120.00-\$138.00
600-700 lbs \$130.00-\$143.00	600-700 lbs \$125.00-\$136.00
700-800 lbs \$120.00-\$128.00	700-800 lbs \$108.00
800-900 lbs \$116.00-\$130.00	800 & UP \$118.00-\$127.00

**EUGENE LIVESTOCK AUCTION, INC.**  
92380 Hwy 909 So. • Junction City, OR 97448  
800-288-6217 • 541-998-3353  
Bruce Anderson, owner • Cell 541-912-2940  
www.eugenelivestock.com  
REGULAR AUCTIONS EVERY SATURDAY AT 11:30 AM  
HORSE SALE 2<sup>nd</sup> SUNDAY OF EVERY MONTH AT 12 NOON

**Farm Seller™**  
AMERICA'S FARM AND RANCH DATABASE  
1-800-882-6789  
www.farmseller.com  
Powered by Capital Press

**Have property for sale?**

**Looking to buy some?**

FarmSeller.com is America's farm and ranch database.

**BUYING Sawlogs Alder, Maple, Ash & Oak BUYING Land and Timber, Timber Deeds & Providing Cash Advances**

**CASCADE HARDWOOD**  
www.cascadehardwood.com  
Chehalis, WA  
Alan Brunstad 360-561-8511 WA • OR  
Ken Jones 360-520-6491 WA • OR  
Brian Karnes 253-208-9120

**NORTHWEST HARDWOODS**  
**ALDER WANTED**  
Also Maple and Ash: Saw Logs Pulp Logs and Timber Deeds  
Contact our Resource Group at these locations:  
Coos Bay, OR: Ed G. (541) 404-3701  
Eugene, OR: Dick W. (541) 206-4105  
Tim T. (541) 231-4758  
Garibaldi, OR: Lee A. (541) 290-9892  
Salem, OR: Tim T. (541) 231-4758  
Longview, WA: Steve A. (360) 430-0885  
John A. (360) 807-7726  
Centralia, WA: Jeremy M. (360) 807-7711  
John A. (360) 807-7726

**METAL ROCK JACKS FOR FENCING**

www.cbrockjacks.com

- Fire Proof
- Long Lasting
- Float with Frost Heave

541-589-2548

Make fences stand where they weren't able to before.

**804 Building Materials**

**Pole Building Kits**

Let our staff at Long Bros. help you with a building that fits your needs! We work up each building price with the pieces you want, design, style and size. Call or e-mail for a current price quote on the building you've always wanted!

- 3 Sided Buildings
- Roof only
- Full Enclosed Buildings
- Equipment Storage
- Custom Buildings
- Barns and Shops



**Locally Owned and Operated Since 1974!**  
195 Birds Eye Ave. Woodburn, Oregon 97071  
503-981-4041 or 877-920-8728  
503-982-7821 Fax  
polebuildings@longbrosbldg.com

**PARKER BUILDINGS INC.**  
**Customizable Roof Only Buildings**

	10' Eave	12' Eave	14' Eave	16' Eave
24x36	\$3,100	\$3,134	\$3,187	\$3,302
30x36	\$3,699	\$3,743	\$3,873	\$3,998
30x48	\$4,703	\$4,792	\$4,902	\$5,063
36x36	\$4,386	\$4,494	\$4,560	\$4,731
36x48	\$5,514	\$5,604	\$5,714	\$5,962
40x48	\$6,798	\$6,934	\$7,072	\$7,677
40x60	\$8,273	\$8,403	\$8,554	\$9,195

Kit contains: Galvanized Roof. Based on 25# Snow load.

**QUALITY SINCE 1982**  
1-800-331-0155  
503-981-0890  
WWW.PARKERBUILDINGS.COM

**BARNs • ARENAS & STALL BARNs**  
**• WAREHOUSES • COMMERCIAL**  
**• SHOPS & GARAGES • RESIDENTIAL**