

**758 Cattle Beef**  
**Texas Longhorn Cattle:** registered bred cows, pairs, calves. Longhorn bull, 4 years. Molalla, OR. 503-349-4985, 503-829-9459

Fat 2-year-old Angus all-natural, grass fed. No hormones, antibiotics or grain. Ready for harvest mid June. Elkton, OR, 541-584-2693.

Purebred Charolais Long Yearling Bulls: Browns-ville, OR. 541-466-3377 or 541-466-3187

Lowline Cattle: Red 3-year-old bull, Red heifer, Black 6-year-old cow with calf at side. Sell as package, \$5000. Noti, OR, 541-935-3615

**FOR SALE**  
**Young Cows**

(75) head of 3-6 year old Black/ Black White face. May through June calvers, few calves by side. Also 2 loads of July calvers. All bangs bac had all shots. Sheffler, WA. 509-851-7227

Registered Bred Angus Cow/ Calf Pairs and Angus Heifer Bull. Yakima, WA. 509-728-6791, ronf@frankstirefactory.com

Registered Red Angus Bulls for sale. Ready to go. Ferndale, WA. 360-441-9185

**20 Yearling and Long Yearling Bulls starting at \$2250:** Noah's Angus Ranch, Angus Cattle Since 1955. Cambridge, ID. 208-257-3686  
 www.noahsangursranch.com

Registered Yearling Angus Heifers: Synchronized and A/D. Noah's Angus Ranch. Angus cattle since 1955. Cambridge, ID. 208-257-3686  
 www.noahsangursranch.com

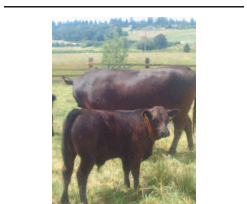

(2) Black Angus Cows with top AI steer calves, \$1800/ pair. (1) Black Angus Cow due July, \$1800. Dayton, OR. 503-550-2532

Registered Angus Pairs & (1) Heifer: A/d on 5/1. December Calves. \$2500 each. \$6000 for all. Redmond, OR. 503-550-2593

Highly efficient Aberdeen (Formerly Low Line) moderate frame cattle. Cows, Bulls and Heifers. Near Lewiston, ID. 208-790-4900

Santa Gertruis Bull, purebred AI son of Sheriff. Two years old, tidy sheath, virgin. \$1000. Boise, ID, (208)867-9971.

**REGISTERED BRED HEIFERS**

(10) Registered Black Angus bred heifers: due to calve December/ January, excellent bloodlines. Meadow Acres Angus Ranch. Echo, OR. 541-379-0632 call/ text/ email: meadowacresangus@msn.com

**Polled Hereford Bulls:** Top Quality, lots of muscle and testicle, halter broke, ready for work. Also good Heifer Bulls. Can deliver. Vollstedt Farms, Albany, OR. 541-926-5640, 541-990-8038

Registered Black Angus bull: 16 months, semen tested, \$2450. Beaver-creek, OR. 503-313-4158

**Looking for CATTLE RANCHES?**  
 Go to Class. 561  
**Capital Press**  
 www.capitalpress.com  
 758-1-52-2/HOU

**758 Cattle Beef**  
**Add Hybrid Vigor to Your Herd:** Red Angus Cross 2 year old bull, (1) 2 year old heifer, (2) Yearling heifers. Winlock, WA. 360-520-7477

**Polled Hereford Feeder Calves:** 600 to 800 lbs. Wilsonville, OR. 503-781-8570, bhsmith8570@gmail.com

15 month old Registered Red Angus bulls: 100% range raised. Fleshing ability, maternal qualities, thick muscled. \$2,500. Doyle, CA, 530-260-1289

Top performing quality yearling Polled Hereford bulls: lots of muscle, thick, gentle, ready to work. Cox Herefords, Jefferson, OR. 541-327-2458

**Registered Black Angus Bulls:** 18 months. Low birth weights, great dispositions. Reedsport, OR. 541-271-4940.

**LOOK!**

I have a 9-9-9 offer for someone who can partner with me on cattle purchase. \$300,000-\$1M. 9% interest, \$9/hd in, \$9/hd out. Short term note. Clear 1st position. 541-216-0126 leave message

Highland Cattle: yearling heifers, cow calf pairs and bred cows available. La Center, WA. 360-281-8659

**Shorthorn Bulls:** March-April Yearlings. Selected for length, width, depth and muscling. Mothers sound, thick, calm, good milk. Good carcass data. Coulee-City, WA. Call 509-632-8709, 509-683-3272

**Angus and Sim Angus Bulls:** volume discounts. Madras, OR. 541-475-3132

Registered polled Hereford bull: 14 months, EPD's available, \$1900. Tenino, WA. 360-264-4050

**Grid Maker:** (12) 2 year old Charolais Bulls. (3) 2 year old Angus Bulls. (8) Charolais Yearling Bulls. Sacrifice. Junction City, OR. 541-998-2429

**BLACK ANGUS BULLS:** Quality, Purebred, 1-1/2 to 2-1/2 years, gentle disposition, easy calvers, delivery available. Crawfordville, OR. between Brownsville and Sweet Home. 541-484-9054



Purebred Herd Dispersal: (10) polled Beef Shorthorn cows representing 40 years of genetics. Registration certificates available. Age varies. Includes 10 Red Angus X calves at side. Price negotiable. Azalea OR. 541-837-3730

**801 Timber/Lumber**



We buy Reclaimed Wood: Timber. Lumber. Rough Sawn. Small and Large Quantities. McMinnville, OR. 503-550-4834



Timber prices are at all time HIGH. We do Mechanized Thinning, Clear cuts, Selective thinning and more. At GLEN J BLACKMAN ENTERPRISES we take care of all aspects of your logging project. From the permits to marketing the timber for best pricing to the hauling and of course clean up. Check out our website www.glenblackmanent.com All areas of OR/ Southern WA. 503-864-5201

**758 Cattle Beef**

**801 Timber/Lumber**  
**BUYING TIMBER**  
**TOEPFER LOGGING, INC.** Timber Harvesting, Slash Piling, Reforestation: high quality forest and land management services. Certified professional logger. Over 50 years in the timber industry Stayton, OR. Call Jake 503-769-5505, 503-991-6845

**TOEPFER LOGGING, INC.** Timber Harvesting, Slash Piling, Reforestation: high quality forest and land management services. Certified professional logger. Over 50 years in the timber industry Stayton, OR. Call Jake 503-769-5505, 503-991-6845

**TOEPFER LOGGING, INC.** Timber Harvesting, Slash Piling, Reforestation: high quality forest and land management services. Certified professional logger. Over 50 years in the timber industry Stayton, OR. Call Jake 503-769-5505, 503-991-6845

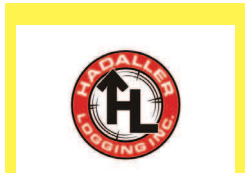

**Logging Services**  
 Hadaller Logging offers full service logging, road building and forestry services. We have yarders for steep ground and ground-based equipment for gentler slopes. We see your project through from DNR permitting to tree planting. We also write timber management plans and provide timber cruising and appraisals. Give Byron a call at 360-601-8168 to schedule your free timber walk through today.  
 5 acres minimum  
 www.hadallerlogging.com

IF YOU HAVE A BEEF - sell it in next week's Capital Press!

**WE BUY LOGS**  
 • Standing Timber  
 • Land and Timber  
 Call for quotes.  
 We can answer your questions.  
**ROSBORO, LLC**  
 Brian, 503-569-8740  
 Springfield, OR  
 801-22-5-4100

**Buying Logs & Timber**  
 DOUG FIR  
 WHITEWOOD  
 STANDING TIMBER  
 TIMBER DEEDS  
 LAND & TIMBER  
**Freese Lumber Co., Inc.**  
 Lyons, OR  
**TODD PARKER**  
 503-859-2111  
 LYONS, OREGON  
 801-22-5-4106

**804 Building Materials**  
 Pole Buildings: includes 2 garage doors and a personal door. Phillips Construction and Fencing, LLC. Serving all Idaho Falls through Twin Falls through McCall Idaho. 208-604-3844

**801 Timber/Lumber**

**802 Fencing**  
 Continuous Fencing, not painted. Used oil field pipe. In stock. Great prices! NW Farm Supply, Hermiston, OR. 800-801-5650 or Mike 541-561-6047



**Fence Installation:**  
 Fence installed with hydraulic post driver. New Zealand, nonclimb, sheep & goat, woven wire, barbed wire, deer, and rail fencing. Serving Oregon since 1993. Licensed, Bonded & Insured CCB#93256. Salem, OR. 503-859-2804. www.statewidefence.net

**Fence Posts:** Douglas Fir, Penta Power Pole Treated, round rail fencing. Tinker Toy Fence. Junction City, OR. For hours, 541-689-3726

**Buying or Selling**  
 Capital Press is here to help you!  
 1-800-882-6789  
 or FAX 503-370-4383  
 CapitalPress.com

**NOTICE: Oregon Construction Contractors Law**  
 (ORS 701) requires that all businesses that advertise remodeling, repair, home improvement or new construction be licensed with the Construction Contractors Board. An active license means the contractor is bonded and insured.  
 Verify a contractor's license and complaint history at www.hirealicensedcontractor.com  
**503-378-4621**  
 802-1-52-2/HOU

**804 Building Materials**



**30'x40'x10'**  
 Starting at \$16,000  
 Pole Buildings: includes 2 garage doors and a personal door. Phillips Construction and Fencing, LLC. Serving all Idaho Falls through Twin Falls through McCall Idaho. 208-604-3844

**804 Building Materials**

**801 Timber/Lumber**

**804 Building Materials**  
 Used Treated and Untreated **Glulam Beams:** many sizes up to 65' long. Portland, OR. 503-936-9414

Looking for a farm or ranch? VISIT **FarmSeller.com**

**LEGACY METALWORKS**  
 AGRICULTURAL • RESIDENTIAL • COMMERCIAL  
**METAL ROOFING & SIDING**  
 Call for Current Pricing!  
**(541) 632-4260**  
 www.legacymetalworks.com  
 795 S. 2<sup>ND</sup> ST., HARRISBURG, OR

**REM METAL ROOFING AND SIDING**  
**AGRICULTURAL & COMMERCIAL**  
**Steel Sales Inc. Since 1982**  
**(503) 285-1907**  
 9109 N. Wilbur Ave., Portland, OR  
 1-800-875-9668 • Fax (503) 286-8627  
 www.remsteel.com



QUALITY SINCE 1982  
**1-800-331-0155**  
**503-981-0890**

**WWW.PARKERBUILDINGS.COM**  
**BARN • ARENAS & STALL BARN**  
**• WAREHOUSES • COMMERCIAL**  
**• SHOPS & GARAGES • RESIDENTIAL**

**804 Building Materials**  
**804 Building Materials**  
**CLASSIFIEDS SELL!**

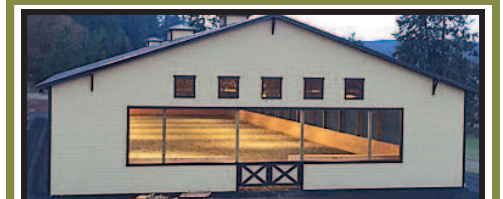

**www.minerpolebuildings.com**  
 • Custom buildings  
 • Personal riding arenas  
 • Shops and garages  
 • Clearspans up to 100'  
 • Boarding facilities  
 • Stall barns  
 • Warehouses  
 • Hay storage

The scope of service we offer ranges from building only the shell to completing a turnkey project. If you don't already have a design or plan, we're happy to create a design that fits your needs and specifications.



**MiNER POLE BUILDINGS LLC**  
**888.453.5964**  
 17825 Painter Loop NE  
 Hubbard, OR 97032  
 Oregon ccb# 205558  
 WA License #MINERB841BO  
 23-3/106

**PARKER BUILDINGS INC.**  
**Customizable Roof Only Buildings**

Eave	10' Eave	12' Eave	14' Eave	16' Eave
24x36	\$3,100	\$3,134	\$3,187	\$3,302
30x36	\$3,699	\$3,743	\$3,873	\$3,998
30x48	\$4,703	\$4,792	\$4,902	\$5,063
36x36	\$4,386	\$4,494	\$4,560	\$4,731
36x48	\$5,514	\$5,604	\$5,714	\$5,962
40x48	\$6,798	\$6,934	\$7,072	\$7,677
40x60	\$8,273	\$8,403	\$8,554	\$9,195

Kit contains: Galvanized Roof. Based on 25# Snow load.

**NWH NORTHWEST HARDWOODS**  
**ALDER WANTED**  
 Also Maple and Ash: Saw Logs Pulp Logs and Timber Deeds  
 Contact our Resource Group at these locations:  
 Coos Bay, OR: Ed G. (541) 404-3701  
 Eugene, OR: Dick W. (541) 206-4105  
 Tim T. (541) 231-4758  
 Garibaldi, OR: Lee A. (541) 290-9892  
 Salem, OR: Tim T. (541) 231-4758  
 Longview, WA: Steve A. (360) 430-0885  
 John A. (360) 807-7726  
 Centralia, WA: Jeremy M. (360) 807-7711  
 John A. (360) 807-7726  
 801-22-5-4100

**BUYING Sawlogs Alder, Maple, Ash & Oak**  
**BUYING Land and Timber, Timber Deeds & Providing Cash Advances**  
**CASCADE HARDWOOD**  
 www.cascadehardwood.com  
 Chehalis, WA  
 Alan Brunstad 360-561-8511 WA • OR  
 Ken Jones 360-520-6491 WA • OR  
 Brian Karnes 253-208-9120  
 801-22-5-4103

**802 Fencing**

**ROCKY MOUNTAIN STEEL**

Call Us For Your **WELL STEM PIPE NEEDS**  
 We Deliver Straight To You!

- USED CABLE
- ALL FENCING HARDWARE AVAILABLE
- CABLE CLAMPS

Direct Ship & Cutting Available

400 3rd Ave. North  
 Nampa, ID 83687  
**800-851-8612**  
**208-466-0036**  
 208-466-8913 (FAX)

**805 Farm Buildings**

**METAL BUILDINGS!**  
 49 Years of Manufacturing Excellence  
 Buy Factory Direct!

- Equipment Storage
- Shop
- Barn
- Hay Shed
- Dairy Shade
- Arena
- Roofing, Siding & Trim

**R & M STEEL COMPANY**  
**Call Today!**  
**R & M Steel Co.**  
 866-454-1800 • 208-454-1800  
 www.rmsteel.com  
 sales.rmsteel@gmail.com

**805 Farm Buildings**

**Pole Building Kits**

Let our staff at Long Bros. help you with a building that fits your needs! We work up each building price with the pieces you want, design, style and size. Call or e-mail for a current price quote on the building you've always wanted!

- 3 Sided Buildings
- Roof Only
- Full Enclosed Buildings
- Equipment Storage
- Custom Buildings
- Barns and Shops

Locally Owned and Operated Since 1974!

195 Birds Eye Ave.  
 Woodburn, Oregon 97071  
**(503) 981-4041**  
**(877) 920-8728**  
**(503) 982-7821 Fax**  
 polebuildings@longbrosbldg.com

**MARKET SCHEDULE**

- June 9: Regular Livestock Sale
- June 10: Monthly Horse Sale
- June 16: Regular Livestock Sale
- June 23: Regular Livestock Sale

**Monthly Market Report for 6/2/2018**  
 Total Head Count: 455  
 Top Cows High Dressers: \$63.00-\$73.50; Top Cows Avg: \$70.85  
 Top Bulls High Dressers: \$80.00-\$89.00

**Choice Steers:**  
 med. to lrg frame #1 & #2's  
 300-400 lbs \$145.50  
 400-500 lbs \$130.00-\$154.50  
 500-600 lbs \$130.00-\$154.00  
 600-700 lbs \$120.00-\$147.00  
 700-800 lbs \$110.00-\$137.50  
 800-900 lbs \$120.00-\$131.00

**Choice Heifers:**  
 med. to lrg frame #1 & #2's  
 300-400 lbs \$127.00-\$140.00  
 400-500 lbs \$120.00-\$145.00  
 500-600 lbs \$120.00-\$143.00  
 600-700 lbs \$115.00-\$132.00  
 700-800 lbs \$110.00-\$126.00  
 800 & UP \$114.00

**EUGENE LIVESTOCK AUCTION, INC.**  
 92380 Hwy 909 So. • Junction City, OR 97448  
**800-288-6217 • 541-998-3353**  
 Bruce Anderson, owner • Call 541-912-2940  
 www.eugenelivestock.com  
 REGULAR AUCTIONS EVERY SATURDAY AT 11:30 AM  
 HORSE SALE 2<sup>ND</sup> SUNDAY OF EVERY MONTH AT 12 NOON  
 23-1/100