899 Heavy & Indust. Eq.

Cat 305C excavator, 2800 hours, nice tracks, $30,000. **2013 CAT 305E** excavator, 3675 hours, thumb, SOLD. Silverton, OR. 503-932-0766

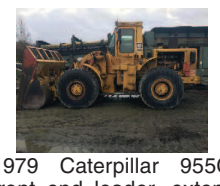

1979 Caterpillar 955C front end loader, extensive service records, new tires, Groneveld auto grease system, well taken care of with records to show, $35,000. Redmond, WA. 425-883-0821

Reliance End Dump: 28', high tailgate and air gate, electric cover, $17,500. Boring, OR. 503-317-6428

CAT 623-B: Self-loading scraper, good condition, $39,500. **D-6 H U-dozer** with tilt and ripper, near new engine and hydraulic pump, $86,500. Salem, OR. 503-362-3055

2006 Caterpillar D6N LGP, EROPS with air, 6 way blade, rear hitch, EXCELLENT U/C, $75,000. Lebanon, OR. 530-417-2661

BUYING HEAVY EQUIPMENT
• Forestry • Construction • Agriculture
New, Old, Running or Not!
$1,000,000
Any location.
Possible finders fee.
Trevor Lesh 971-806-5851
Triton Oregon, LLC

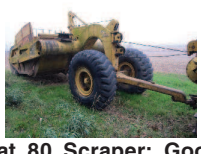

Cat 80 Scraper: Good condition, 22 yard capacity, $6,500. Monmouth, OR. 503-932-4979

Terex Manlift TB85: 4x4, 2500 hours, Cummins Diesel, $27,000. Boring, OR. 503-317-6428

CAT D8K Dozer, good undercarriage and transmission, engine blown, $19,500. Dayton, OR. 503-260-0303

Komatsu D66S Trackloader, 1987, 4 in 1 bucket with teeth, 3- shank ripper, built up grousers, 44,000 lb., $23,000. RIP, PILE and LOAD LAND CLEARING MACHINE. Gaston, OR. 503-789-3726

Capital Press Ag Weekly • OnlyAG • It Works!!
"I ran an A-I Bred Heifer ad under Dairy Cattle in Capital Press and got excellent results."
Ray Williams
Milton-Freewater, OR
CALL TO PLACE YOUR AD!
AD DEADLINES:
Classified Display Ads, Weds. @ 10AM
Classified Line Ads, Weds. @ Noon
Capital Press The West's Ag Weekly
1-800-882-6789
FAX (503) 370-4383
CapitalPress.com

CASE INDUSTRIAL PARTS
We sell genuine, after market, and used CASE parts at discount prices nationwide. Call For Free Catalog.
CENTRAL EQUIPMENT
AFTER MARKET & USED PARTS
Medford, OR
(888) 593-8749
899-22-5-4/100

899 Heavy & Indust. Eq.

Hydraulic powered wire tugger, off RO crane, works good. Best offer. Springfield, OR. Larry 541-726-9847

DON PEILA TRACTOR REPAIR • PARTS
specializing in
JOHN DEERE INDUSTRIAL EQUIPMENT
Good Used, Reconditioned & After-Market Parts
Peilatractorrepair-parts.com
1-877-423-9746
(541) 772-1801
Central Point, OR
22-2/100
SATELLITE PARTS LOCATING SYSTEM

902 Farm Equip. Parts

Starters, alternators, and generators. Call 503-364-3650 or visit Walz's Rebuilt - 348 Market St. NE., Salem, OR.

902 Farm Equip. Parts

BIG TRACTOR PARTS, INC.
~ GEARED FOR THE FUTURE ~
STEIGER TRACTOR SPECIALIST
1. **We are your source** for new & used Steiger drivetrain parts Series 1 - 9300 Series.
2. **We rebuild** Spicer manual transmissions, Fugi power shift transmissions, dropboxes & axle with ONE YEAR WARRANTY!
3. **We now rebuild computer** control boxes for Steiger tractors 1982-1999.
800-982-1769
www.bigtractorparts.com
902-1-44-1/102

Call For All Your Parts Needs
Check Out Our New Arrivals on YouTube

JD 8430
With 1500 Series Axle
We have hundreds of pieces in stock.
WE SHIP UPS & TRUCK FREIGHT EVERY DAY.
ORDERS SHIPPED SAME DAY.
Celebrating 28 years in the agricultural machinery business.
Our yard has 4.5 miles of road, with machinery on both sides.
FREE TOURS GIVEN DAILY.
Call Toll Free: **(888) 372-4020**
www.nyssatractor.com
sales@nyssatractor.com
Nyssa Tractor & Implement
Nyssa, OR
22-3/108

NEW, USED, AND REMAN PARTS
TOLL FREE: 1-877-928-1646
FARMLAND • 32427 OLD HWY 34, TANGENT, OR 97389
Reman Engines for Case/IH, John Deere, and Ford

Seats w/Air Suspension $1,025
JD 4010, 4020 Clutch Kits $715
Combine Parts
SALVAGED TRACTORS
A/C Components

Farmland Tractor Supply
Parts @Farmlandtractor.com
22-1/100

905 Antique Farm Eq. & Parts

Antique Water Pumping Windmills: from Iowa farms, completely rebuilt and ready to pump or show. Mulino, OR. 503-348-2378

John Deere Model B tractor, new rear tires/ rims, needs restoration. Two hit/ miss engines. John Deere/ Van Brunt horse drawn grain drill, $150 OBO. Gaston, OR. Leave Message 503-985-9550

Lindeman crawler with blade, all original, excellent condition, $8900. Yakima, WA. 509-833-9635

902 Farm Equip. Parts

GK MACHINE INC
COMBINING TECHNOLOGY & TRADITION SINCE 1976
Your local parts experts for more than 40 years!
IN-STOCK SPRAYING AND HYDRAULIC ACCESSORIES
Cylinders • Controllers • Filters • Fittings • Hoses
Motors • Pumps • Seals • Spray Tips • Valves

GK MACHINE CARRIES THE BRAND NAMES YOU CAN TRUST
BANJO · RAVEN INDUSTRIES · OXBO · HYPRO · BOSCH Invented for life · TeeJet TECHNOLOGIES
877-678-5525 · www.gkmachine.com
10590 Donald Road NE · Donald, Oregon 97020
22-2/106

907 Nursery Equip. & Supplies

FRESH SAWDUST: Consistently fair pricing. Forest-Grove, OR. For pricing call 503-849-0216

USED NURSERY CONTAINERS: Used, but reusable nursery containers. All sizes. Inventory changes daily. Call for current availability and prices. Sawyer Farms, Scio OR. 503-769-3417, juddsfarm@wvi.com (also wanted: used containers)

Agtec airblast spray, little use, stored inside, orchard head included, 100 gallon tank. Cornelius, OR. 503-887-8799

240-Cavity Styro 2 Blocks: used once. 1,000 available. $1.50 each. If you take all, $1.00 each. Springfield, OR. 541-746-1842

Stilted (6') Spray Tractor 40' Boom: Industrial International Hydrostatic. Push button operation. Built for Nursery but also great for blueberries. Removable attachments, $25,000 OBO. Woodburn, OR. 503-319-3872

908 Garden, Turf, Yard Equip.

2009 AGRIC AL40C 3 Point Rototiller: slip clutch, 40" width. Great condition, $900 OBO. Pleasant Hill, OR. 541-747-8832

2009 Woods RDC54 Finish Mower: 3 point, for 15-25 hp tractor. Great condition, $650 OBO. Pleasant Hill, OR. 541-747-8832

911 Hay Equip.

Case IH8840 Swather: 1450 hours, 12' specialty crop header, UHMW lined $12,000. Banks, OR. 503-314-8484

H&S 8' Tedder: 540 PTO driven, good condition, $2200. Reasonable Offers. Culver, OR. 509-250-2846

New Holland BW28 Bale Wagon: 2000 hours, good condition, $88,000. Silver Lake, OR. 541-480-3371

Silage Equipment: Versa Bagger 891, 10' tunnel, New Holland 240 Chopper with kernel processor, 3 row corn head and forage head. (4) Forage Wagons, package deal, $57,000. Madras, OR. 541-475-3132

2007 Twinstar 2027, excellent condition, stored inside, $9900. Albany, OR. Call Steve at 541-979-0118

Freeman 370 Baler: Like new, only baled 27,000 bales, recent $7,600 overhaul and new paint, hydro, 16" chamber. Sacrifice. Junction City, OR. 541-998-2429

New Holland bale wagon, model 1010, operates, needs some repair, $1450. Yamhill, OR. 503-662-3701

International mower, 6' sickle bar, trailer type, $150. Yamhill, OR. 503-662-3701

BEST SELLERS . . .
"...Sold everything in the herd but a couple of old bulls."
Kester Ranch, Cottage Grove, OR
Call 1-800-882-6789 and sell too!

907 Nursery Equip. & Supplies

907 Nursery Equip. & Supplies

907 Nursery Equip. & Supplies

911 Hay Equip.

New Holland 1411 mower/ conditioner with rolls, 10'4" cut, good condition, field ready, $10,000. Tenino, WA. 360-481-6449

(2) PhiBer Big Bail Accumulators Model AC4104: Purchased New in 2011. Light use. For use with New Holland 3x4 Balers. $20,000 & $23,000. Contact Scott: 541-280-1605. Fort-Rock, OR.

1431 New Holland Mower Conditioner, good shape, $10,500. Madras, OR. 503-508-7511

John Deere 348 baler: hydraulic header adjustment, hydraulic tongue pivot, hydraulic tension. Good condition, field ready, $6,500. Banks, OR. 503-324-4440

Greenland HS 360 hay fluffer, 3 point PTO, good condition, $1,500. Banks, OR. 503-324-4440

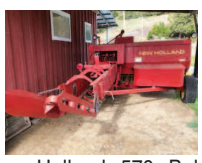

New Holland 570 Baler: Excellent Condition, Hardly Been Used, $10,000 OBO. Roseburg, OR. 541-643-3285

2014 Twinstar hay rake model G2-7, very good condition, used 2 seasons, $25000. Klamath Falls, OR. Call Lawrence 806-717-7337

John Deere 2280 14' Swather: well maintained, 3657 hours, extra knives, $8,000 OBO. Roseburg, OR. 541-643-3285

1046 Harrow bed, project, best offer. Lyle, WA. 509-365-4429, 509-281-2155

Freeman 5000 big bale wagon: Allis Chalmers diesel engine and automatic transmission. Repacked cylinders, rebuilt Garrett air turbo. New oil filters, oil, wire looms, electric censors, hydraulic valve and hoses. Tires are in fair condition, $25,000. Sublimity, OR. Call 503-769-6681

Hesston 1 Ton Feeder: Model 4720, $3250. **Freeman 5300 Bale Wagon,** $67,000 Silver Lake, OR. Call 541-480-3371

New Holland 1095 balewagon, new computer. Excellent condition, field ready, $48,500. Dairy, OR. 541-281-0802

Hauser Built 9615 HD Series II Stack Retriever mounted on 1995 Freight Liner FL7, 122k miles, picks up and transports both small bale and big bale units. Both in excellent condition, field ready, $34,500. Dairy, OR. 541-281-0802

2011 New Holland H8080 Swather: with 416, 16' disc- bine header. Deluxe cab, electric mirrors, 1700 hours. Good condition, new conditioner in 2015, field ready. **PRICE REDUCED** $78,900. Lakeview, OR. 541-219-0741

2013 Twinstar 2030 G2 Rake: 5 Bar Basket, Ready To Go, $18,000 OBO. Harrah, WA. 509-728-2701

2003 Case SBX 550 Baler, well maintained, field ready, $9,995. Terrebonne, OR. 541-475-2652

911 Hay Equip.

John Deere 4895 Swather: with 896 platform, 16' header, steel on steel rolls, non-clog guards. Well maintained, 1967 tractor hours, 1631 header hours, $40,500. Fort Rock, OR. (541)576-2862

New Holland baler 315 used last season, stored inside, $2500. Elma, WA. 360-482-3494

Gehl 2365 rotary hay conditioner, good knives, 10' cut, new drive line, resent rebuilt on gear box. Ready to work, $7000. Pleasant Hill, OR. 541-915-9421

2005 Hesston 9240: 14' cut, approximately 2500 hours, $26,500. **Allen 8803 Basket Rake:** full tine, $11,500. Deer Park, WA. 509-994-9520

New Holland Big Baler and Rakes: 2009, BB 960A, 3x4x8 big baler, tandem axle, excellent shape. (2) New Holland 216 hydraulic drive rakes. Sweet Home, OR. 541-409-0203

John Deere 328 2-twine baler: like new, barn stored, low hours, $11,000. Kelseyville (Lake County), CA. 707-279-0650

New Holland 595: 3x4x8 baler. Moisture Sensor. Single axle. 30k bales. Runs smooth. Clean and ready for the season. Fully maintained and repaired at end of every year, $10,000 OBO. Spokane, WA. 509-796-3601

Hay Trailers: 40' and 24' trailers: good condition, $9500/ both. Ritter, OR. 541-421-3122

(2) 2- tie balers, 4655 Hesston, 7120 Agco, low hours. Ready to bale hay. Othello, WA. 509-431-5399, 509-989-0940

New Holland 1100 mower/ conditioner, good condition, diesel engine, a/c, $6900. Ontario, OR. 541-216-3236

HAY EQUIPMENT/ HAY/ PASTURE:
•14' New Holland model 1118 **swather**, low hours and runs great! $9,000 firm.
•**2- string Challenger baler**, excellent condition! $9,000.
•About 30 tons **grass hay**, 2- string, totally enclosed, MAKE OFFER.
•**60 acres of pasture for lease**. Ideal to hay or graze, 46.5 acres water rights, year- round creek, and spring- fed ponds, fence in good shape, MAKE OFFER. Can include 30 tons of hay in barn. Lakeview, OR. 541-947-0262

1085 Bale wagon, field ready, excellent condition. Othello, WA. 509-989-0305

WEWCO bale fork with rotary and head, high lift, $4490. Spokane, WA. 509-951-1071

New Holland 258 roll-a-bar rake, 8-1/2' basket, dolly wheel, hydraulic drive, excellent condition, $6750 OBO. Yamhill, OR. 503-537-4821

1030 bale stacker, PTO drive, $1200. Monroe, OR. 541-321-9088

(2) Freeman 530 balers, both chambered. 1 diesel, $5500. 1 gas, $4500. Janesville, CA. 530-310-0586, 350-249-4302

New Holland Bale Wagon 1010: needs minor repair, $1,250. Salem, OR. 503-393-6786, 503-431-0476

New Holland 426 Baler, $5500. **New Holland 1036 Bale Wagon,** $11,000. Yakima, WA. Text or call 509-728-6791, ronf@frankstirefactory.com

New And Used Parts: for all models New Holland bale wagons. **Largest Inventory in North America**. Sod Busters Sales, Polson, MT. 877-735-2108 or 406-883-2118

John Deere 4890 Swather: 2001, 890 16 foot header with reverser, steel roller conditioner, 1052 hours. Superb, nearly new condition inside and out, $41,000. Kennewick, WA. Text for photos 509-948-2564.

911 Hay Equip.

John Deere 466 baler, field ready, $4500. Midvale, ID area. Call for details 208-355-2440

New Holland 1030 Stacker: pull type, 2 tie and 3 tie, fully reconditioned and field ready. Probably the nicest one available, $11,500. Kennewick, WA. Text for photos 509-948-2564.

Hesston 4910: works great, baled 200 acres grass straw last year, Make Offer. Can deliver. Pasco, WA. 509-531-4612

New Holland 580 baler, excellent condition, stored inside, field ready, $18,000. Culver, OR. 541-788-9364

John Deere 327 BAILER: New Style Knotters, ¼ turn chute, hydraulic swing. EXCELLENT SHAPE. Kept in the barn, $7500. John Deere 5-16 TAG PLOW, $1500. John Deere 8' LIME SPREADER, $200. Cole 2 Row CORN PLANTER, all plates for seeds, $1000. John Deere 110 Tractor, rototiller, plow, doser, trailer, $1500. Wood splitter used with 3 point hitch, $150. CALL FOR INFO. Enumclaw, WA. 253-261-2015

Massey Ferguson 1580 large round baler, $4,000. Roseburg, OR. 541-679-0677

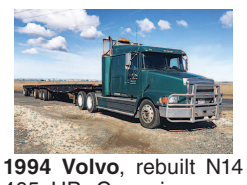

1994 Volvo, rebuilt N14 465 HP, Cummings engine, Jake brake, 18 speed, bluetooth, ac, ps, cruise, new tires, new air bags and brake cans, slack adjusters, owner/ operator, excellent condition, $21,500. Othello, WA. 509-760-3276

RCO Baits
Gophers • Squirrels
Voles-Moles
Ask for Your Capital Press Discount
Dealer Locator
1-800-214-2248
Harrisburg, OR
22-2/100

PRESERVOR HAY TREATMENT
THE SHIELD OF IBA QUALITY AND VALUE
Available in Oregon & SW Washington from **NW Animal Supply**
• Combats Shattered Leaves
• Stop Heating & Mold
• Hay Moisture 15 to 30%
• Not Proprionic Acid
• Patented Potassium Sorbate Formula
• Will Not Rust Metal
• No Offensive Odor or Flavor
Find Product Info:
IBA-USA.com
GEORGE SAUL
Gaston, OR
503-985-1001
22-2/106

917 Orchard/ Vineyard Equip.

911 Hay Equip.

MacDon 14' 920 hay header: with conditioner, field ready, $5000. **New Holland 1495 self-propelled haybine swather:** 12' cut. Everything works, come see it cut, $2500 Monroe, OR. 541-953-4890, 541- 915-1234

Large Supply of Rebuilt New Holland Bale Wagons: Also buying New Holland bale wagons. Sod Busters Sales, Polson, MT. **406-883-2118**

2012 New Holland BR7090 Twine Round Baler: wide hydraulic pickup flotation tires. Good condition, $18,999. Lakeview, OR. 541-219-0741

New Holland 1068 bale wagon: Perkins diesel, manual transmission, air. Rear tires replaced 2017. Front tires and clutch replaced 2016. Ready to go to work, $19,000. Wapato, WA. 509-307-2259

Used New Holland BW28 bale wagon, excellent condition, 1 owner, $90,000. **(2) New Holland** BB900 balers, $14,500 each. **(1) New Holland** BB900, 592 hours, excellent condition, $27,000. Woodburn, OR. Greg Wilmes 503-969-8705

#1 Balewagons: Buy, Sell, New Holland 2&3 wide self-propelled, pull-type models, parts, tires, manuals. Caldwell, ID. 208-880-2889 www.balewagon.com

2006 New Holland 1432 13' mower/ conditioner, field ready, $10,000. Tenino, WA. 360-481-6449

New Holland HT154 Twin Wheel Rake: great condition, $8000. Tenino, WA. 360-481-6449

WANTED: Sitrex GS 220 rake, working or not. 503-829-8558

Pro-Ag HD4SR: big bale stacker, good condition, field ready, $21,500 OBO. Rickreall, OR. 503-580-8943

FREEMAN BALER: $2900. 7ft sickle bar mower, $2500. Both for $5000. Elmira, OR. 541-935-9739

Pro-Ag HD 4SR stacker, nice condition, $21,000 OBO. Corvallis, OR. Text for pictures 541-231-5426

917 Orchard/ Vineyard Equip.

Older gas powered Ramacher Nut sweeper. In need of some work, $2,500. Eugene, OR. 541-954-0892

Chehalem Valley Orchard Equipment
BEST PRICES AROUND!

FLAIL MOWER
Parts for most flails in stock... *Great Prices*
NEW EQUIPMENT
• **CVOE 8' brush fork** Bob Cat style quick attach. .**$2,200**
• **9' Flory flail** In Stock.....**Call on Price**
• **Riteway V scrapers** w/wheels & roller, 10'.....**$6,900**
• **Guardian Ag & Prune Rite 20' & 25' towers**.....Your Choice - **Call for Price**
• **324C Bump Cart,** 4 tote w/chain.....**Call on Price**
• **Hy. Pruning Saw** w/hoses & couplers.....**$1,600**
USED EQUIPMENT
• **Prune Rite 20' tower**.....**$16,500**
• **Weiss McNair 9800 special harvester**.....**$29,000**
• **Weiss McNair 824 harvester** w/larger 836 suction fans.....**$8,900**
• **Weiss McNair 836 harvester,** Field Ready **$24,500**
• **Specialized Harvest sweeper,** 1992, 8'6" Head, 80HP, J.D Motor, Field Ready.....**$23,000**
• **Ramacher 9600,** self propelled Harvester, 1992 Hazelnut chain.....**$14,000**
• **7'6" Tine Bar Flory head,** like new.....**$8,500**
• **Infaco Electrocoup model #F3010,** fresh rebuilt with 6'10" extension, safety glove.....**$1,200**
• **Troy-Bilt Brush Grinder,** 8 hp, like new.....**$800**
• **Shur Farms cold air drain,** frost protection **$9,000**
• **Weiss McNair 824 harvester**.....**$7,900**
• **Weiss McNair sweeper** , HS 24 with 30 HP. motor.....**$6,000**
• **2010 Flory 480 hazelnut harvester** **$28,000**
Call us at
(503)538-7739
www.chehalemvalleyorchardequipment.com
or Come See Us at
24175 Dayton Ave.
Newberg, Oregon 97132
22-3/106