THE CAPITAL PRESS SALES TEAM IS HERE TO SERVE YOU!

Greg Hains
National Accounts, California, W Nevada
1-800-882-6789
ghains@capitalpress.com

Carl Bamford
S Willamette Valley SW & Central Oregon
(541) 521-9008
cbamford@capitalpress.com

Stefani Evers
NW Oregon, N Willamette Valley
(503) 871-7957
severs@capitalpress.com

Stacey Righter
Portland (Eastside), Columbia River Gorge & W Washington
(503) 871-7956
srighter@capitalpress.com

Nicole Frazier
NE Oregon, E Washington
509-999-3130
nfrazier@capitalpress.com

JoAnn Vanderwey
SW Idaho, NE Nevada & SE Oregon
(208) 880-4334
jvanderwey@capitalpress.com

DEADLINE FOR CLASSIFIED DISPLAY ADS:
Weds. @ 10AM
503-364-4798
FAX 503-364-2692

DEADLINE FOR CLASSIFIED LINE ADS:
Weds. @ Noon
503-364-4431
FAX 503-370-4383

Capital Press The West's Ag Weekly
1-800-882-6789
CapitalPress.com

755 Cattle Dairy

Diary Heifers for sale: (5) Springing Jersey heifers, $1200. Rochester, WA. 360-701-8516

Registered Brown Swiss Heifer: Bred AI due in July. Please call for specific information $2,000. Hillsboro, OR. 503-333-6999

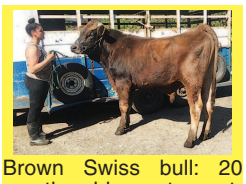

Brown Swiss bull: 20 months old, great genetics, gentle, halter broke, $1500 OBO. Banks, OR. 971-317-6207

Dairy Cows For Sale: Whole herds or heifers. Also buying all types of dairy cattle. Lowell Chaffey, Aurora, OR. 503-678-5269, 503-559-0830

A picture is worth a 1,000 words

Add a full color photo to your print and online ads today by calling
800-882-6789
Capital Press The West's Ag Weekly
CapitalPress.com

Looking for DAIRY FARMS?
Go to Class. 567
Capital Press The West's Ag Weekly
www.capitalpress.com
755-1-52-2/HOU

758 Cattle Beef

38 Black, Black Baldy Pairs: 3 to 7 year olds, medium frame cows, Flying U Angus bloodlines. Cows have run on dry range and irrigated pasture. Excellent load of productive cows. $2100/ pair. Mount Vernon, OR, 541-620-0706, 541-932-4323

Make My Wife Happy. Buy These Cow: Red Angus Cross 2 year old bull, (1) 2 year old heifer, (2) Yearling heifers. Winlock, WA. 360-520-7477

(1) 2 year old Red Angus bull, (3) yearling Red Angus bulls, $1500-$1750. Potlatch, ID. 208-301-8299

Quality Limousin Bulls: Polled, Black or Red. Available Now. Wilde Ranches, Arlington, OR. Leave Message 541-454-2994 marlowinc51@gmail.com

Ranchers Horse Sale June 2, 2018:
Preview at 12:00pm (MST), **Sale** at 2:00pm
Juntura, OR.
ranchershorsesale.com
Contact Ethan Bentz at 541-881-6286

•▼•▼•▼•▼•▼•▼•▼•▼•
Shorthorn Bulls: March-April Yearlings, Selected for length, width, depth and muscling. Mothers sound, thick, calm, good milk. Good carcass data. Coulee-City, WA. Call 509-632-8709, 509-683-3272

Angus Bull: 1-1/2 year old, AI bred (pioneer). Southwest WA. 360-253-0905

Registered Black Angus Bulls: 18 months to 2 years. Low birth weights, great dispositions. Reedsport, OR. 541-271-4940.

Angus and Sim Angus Bulls: volume discounts. Madras, OR. 541-475-3132

POLLED HEREFORDS: Four year old cow, $750 and eleven month old heifer, $700. Jefferson, OR. Call Art 541-981-0202

Roping Cattle: (4) Black Fresh Corriente Steers and (1) Bull. Willamette Valley, OR. 541-290-4109

Grid Maker: (12) 2 year old Charolais Bulls. (3) 2 year old Angus Bulls. (8) Charolais Yearling Bulls. Sacrifice. Junction City, OR. 541-998-2429

Scotch Highland x Angus Bull, 4 years old, small calves, great disposition, $1800. Oregon City, OR, 503-655-6466

758 Cattle Beef

Registered Black Angus bulls: 2 years old, top quality bred, $3000 OBO. Scio, OR. 503-480-4545

BLACK ANGUS BULLS: Quality, Purebred, 1-1/2 to 2-1/2 years, gentle disposition, easy calvers, delivery available. Crawfordsville, OR. between Brownsville and Sweet Home. 541-484-9054

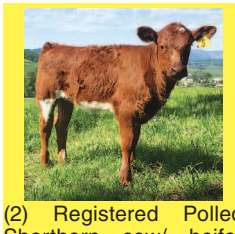

(2) Registered Polled Shorthorn cow/ heifer calf pairs. Dallas, OR. 503-704-2408

(28) Black Angus Cow/ calf pairs, $1400/ pair OBO. Selling the herd. Scio, OR. 541-971-1612

High Quality Sim Angus Bulls. Stout, sound. Backed by Great Cow genetics. Heifer bulls. Ellensburg, WA. WWW.WHITEROOSTERCATTLE.COM 435-720-0766

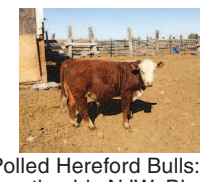

Polled Hereford Bulls: 15 month old, NJW Bloodlines. Very gentle, will delivery, $1600. Quincy, WA, 509-785-6291, 509-750-1274

Cow/ calf pairs, nice and all colors, $1200. Albany, OR, 503-871-9114

2 Angus Bulls: 14 months; semen tested, Select Sire AN319; $1800 & $2500; Silver Lake, OR. 541-410-8813

Black Angus Bulls, Cows and Calves. Grass fed beef $1.50/ lb. Mt. Hood, OR. 541-399-2618

Pasture Calves: weaned, wormed, has shots, ready for grass. All sizes available. Delivered in OR./ WA. 541-256-0907

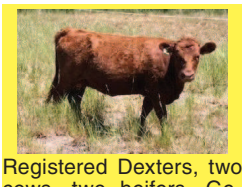

Registered Dexters, two cows, two heifers. Genetic tested, bangs done, $800/ each Lakeview, OR. 541-947-4872

Limousin Full Blood Bulls: (1) yearling bull, (3) 2 year old bulls, (1) 3 year old bull. Dallas, OR, 503-623-2707, 503-910-4769

(80) Salers Bulls: All ages from yearlings to 2 year olds. Red and Black calving ease polled bulls developed on our eastern Oregon ranch for 36 years. Quiet temperament, delivery available. Flying T Ranch Sprague River, OR. 541-533-2416 cattle@flyingtsalers.com

Black Angus Bulls: Ready to work, long yearlings and two year old bulls; paternal half brothers, calving ease, forage developed. Mary's River Angus, Monmouth, OR. 503-606-0253

ANGUS BULLS: semen and trich tested, pelvic measured, PI free, volume pricing. **Grand View Angus Farms.** Klamath Falls, OR. 541-545-6747 Evenings.

Looking for CATTLE RANCHES?
Go to Class. 561
Capital Press The West's Ag Weekly
www.capitalpress.com
758-1-52-2/HOU

758 Cattle Beef

Belted Galloway cows (oreo cookie cows): packages available or single sales. Eagle Point, OR. 541-826-6541

Bulls/ Polled Herefords: Growthy, gentle, easy calving from Canadian bloodlines, all shots, quantity discounts. Portland, OR. 503-789-1531

1-800-238-2934 Yearling Black Angus Bulls: Upward, Final Answer genetics. Semen tested, virgin, delivery available, starting at $2500. Rolfe Angus Acres, Grass Valley, OR.

Texas Longhorn Cattle: registered bred cows, pairs, calves. Longhorn bull, 4 years. Molalla, OR. 503-349-4985, 503-829-9459

Fat 2-year-old Angus all-natural, grass fed. No hormones, antibiotics or grain. Ready for harvest mid June. Elkton, OR, 541-584-2693.

Purebred Charolais Long Yearling Bulls: Brownsville, OR. 541-466-3377 or 541-466-3187

Lowline Cattle: Red 3-year-old bull, Red heifer, Black 6-year-old cow with calf at side. Sell as package, $5000. Noti, OR, 541-935-3615

FOR SALE
Young Cows

(75) head of 3-6 year old Black/ Black White face. May through June calvers, few calves by side. Also 2 loads of July calvers. All bangs bac had all shots. Sheffler, WA. 509-851-7227

Registered Bred Angus Cow/ Calf Pairs and Angus Heifer Bull. Yakima, WA. 509-728-6791, ronf@frankstirefactory.com

Registered Red Angus Bulls for sale. Ready to go. Ferndale, WA. 360-441-9185

20 Yearling and Long Yearling Bulls starting at $2250: Noah's Angus Ranch, Angus Cattle Since 1955. Cambridge, ID. 208-257-3686 www.noahsangusranch.com

Registered Yearling Angus Heifers: Synchronized and AI'D. Noah's Angus Ranch. Angus cattle since 1955. Cambridge, ID. 208-257-3686 www.noahsangusranch.com

(2) Black Angus Cows with top AI steer calves, $2000/ pair. (1) Black Angus Cow due July, $1800. Dayton, OR. 503-550-2532

Registered Angus Pairs & (1) Heifer: AI'd on 5/1. December Calves. $2500 each. $6000 for all. Redmond, OR. 503-550-2593

Highly efficient Aberdeen (Formally **Low Line**) moderate frame cattle. Cows, Bulls and Heifers. Near Lewiston, ID. 208-790-4900

801 Timber/Lumber

HADALLER LOGGING INC.

Logging Services
Hadaller Logging offers full service logging, road building and forestry services. We have yarders for steep ground and ground-based equipment for gentler slopes. **We see your project through from DNR permitting to tree planting.** We also write timber management plans and provide timber cruising and appraisals. **Give Byron a call at 360-601-8168 to schedule your free timber walk through today.**
5 acres minimum
www.hadallerlogging.com

758 Cattle Beef

MARKET SCHEDULE
- May 26: Closed for Memorial Day
- June 2: Regular Livestock Sale
- June 9: Regular Livestock Sale
- June 10: Monthly Horse Sale

Monthly Market Report for 5/19/2018
Total Head Count: 460
Top Cows High Dressers: $66.00-$74.00; Top Cows Avg: $72.90
Top Bulls High Dressers: $85.00-$96.00

Choice Steers: med. to lrge frame #1 & #2's		Choice Heifers: med. to lrge frame #1 & #2's	
300-400 lbs	No Test	300-400 lbs	$145.00-$170.00
400-500 lbs	$154.00-$164.00	400-500 lbs	$130.00-$156.00
500-600 lbs	$130.00-$167.00	500-600 lbs	$135.00-$160.00
600-700 lbs.	$135.00-$161.00	600-700 lbs	$120.00-$138.00
700-800 lbs.	$165.00	700-800 lbs	$122.50-$126.00
800-900 lbs.	$150.00	800 & UP	$102.00-$118.00

EUGENE LIVESTOCK AUCTION, INC.
92380 Hwy 909 So. • Junction City, OR 97448
800-288-6217 • 541-998-3353
Bruce Anderson, owner • Cell 541-912-2940
www.eugenelivestock.com
REGULAR AUCTIONS EVERY SATURDAY AT 11:30 AM
HORSE SALE 2ND SUNDAY OF EVERY MONTH AT 12 NOON
21-1/100

801 Timber/Lumber

Timber prices are at all time HIGH. We do Mechanized Thinning, Clear cuts, Selective thinning and more. At GLEN J BLACKMAN ENTERPRISES we take care of all aspects of your logging project. From the permits to marketing the timber for best pricing to the hauling and of course clean up.
Check out our website www.glenblackmanent.com
All areas of OR/ Southern WA. 503-864-5201

DO TODAY!
Call Capital Press 1-800-882-6789 to place an ad and renew my subscription!

801 Timber/Lumber

City of Coquille 2018 Timber Sale: Approximately 1,925mbf. Interested parties please inquire at Stuntzner Engineering & Forestry 541-267-2872 or email jkleiner@stuntzner.com

City of Coos Bay 2018 Timber Sale: 1,183mbf NET. Interested parties please inquire at Stuntzner Engineering & Forestry 541-267-2872 or email jkleiner@stuntzner.com

BUYING TIMBER

TOEPFER LOGGING, INC. Timber Harvesting, Slash Piling, Reforestation: high quality forest and land management services. Certified professional logger. Over 50 years in the timber industry Stayton, OR. Call Jake 503-769-5505, 503-991-6845

TOEPFER LOGGING, INC. Timber Harvesting, Slash Piling, Reforestation: high quality forest and land management services. Certified professional logger. Over 50 years in the timber industry Stayton, OR. Call Jake 503-769-5505, 503-991-6845

BUYING Sawlogs
Alder, Maple, Ash & Oak
BUYING Land and Timber, Timber Deeds & Providing Cash Advances
CASCADE HARDWOOD
www.cascadehardwood.com
Chehalis, WA
Alan Brunstad 360-561-8511 WA • OR
Ken Jones 360-520-6491 WA • OR
Brian Karnes 253-208-9120
801-18-4-4/103

NWH NORTHWEST HARDWOODS
ALDER WANTED
Also Maple and Ash: Saw Logs Pulp Logs and Timber Deeds
Contact our Resource Group at these locations:

Coos Bay, OR:	Ed G.	(541) 404-3701
Eugene, OR:	Dick W.	(541) 206-4105
	Tim T.	(541) 231-4758
Garibaldi, OR:	Lee A.	(541) 290-9892
Salem, OR:	Tim T.	(541) 231-4758
Longview, WA:	Steve A.	(360) 430-0885
	John A.	(360) 807-7726
Centralia, WA:	Jeremy M.	(360) 807-7711
	John A.	(360) 807-7726

801-18-4-1/100

801 Timber/Lumber

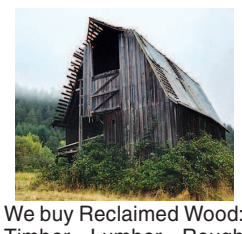

We buy Reclaimed Wood: Timber. Lumber. Rough Sawn. Small and Large Quantities. McMinnville, OR. 503-550-4834

WE BUY LOGS
- Standing Timber
- Land and Timber

Call for quotes.
We can answer your questions.
ROSBORO, LLC
Brian, 503-569-8740
Springfield, OR
801-18-4-1/100

Buying Logs & Timber
DOUG FIR
WHITEWOOD
STANDING TIMBER
TIMBER DEEDS
LAND & TIMBER
Freres Lumber Co., Inc.
Lyons, OR
TODD PARKER
503-859-2111
LYONS, OREGON
801-18-4-3/106

802 Fencing

Fence Posts: Douglas Fir, Penta Power Pole Treated, round rail fencing. **Tinker Toy Fence**. Junction City, OR. For hours, 541-689-3726

802 Fencing

Fence Installation: Fence installed with hydraulic post driver. New Zealand, nonclimb, sheep & goat, woven wire, barbed wire, deer, and rail fencing. Serving Oregon since 1993. Licensed, Bonded & Insured CCB#93256. Salem, OR. 503-859-2804 www.statewidefence.net

Continuous Fencing, not painted. **Used oil field pipe**. In stock. Great prices! NW Farm Supply, Hermiston, OR. 800-801-5650 or Mike 541-561-6047

IT'S SO EASY TO PLACE CAPITAL PRESS CLASSIFIED ADS . . . *PHONE TOLL FREE*
1-800-882-6789

NOTICE:
Oregon Construction Contractors Law
(ORS 701) requires that all businesses that advertise remodeling, repair, home improvement or new construction be licensed with the Construction Contractors Board. An active license means the contractor is bonded and insured.
Verify a contractor's license and complaint history at **www.hirealicensedcontractor.com**
503-378-4621
802-1-52-2/HOU

Call Us For Your WELL STEM PIPE NEEDS
We Deliver Straight To You!
ROCKY MOUNTAIN STEEL

• USED CABLE
• ALL FENCING HARDWARE AVAILABLE
• CABLE CLAMPS
Direct Ship & Cutting Available
400 3rd Ave. North
Nampa, ID 83687
800-851-8612
208-466-0036
208-466-8913 (FAX)
21-3/108

802 Fencing

ADVERTISING IN CAPITAL PRESS IS A CASH COW!
CALL TODAY TO PLACE YOUR AD
1-800-882-6789
FAX (503) 370-4383
CapitalPress.com

802 Fencing

BISON PIPE & SUPPLY
800.764.7473
BISONPIPE.COM
BIGGER, BETTER, BISON
WHERE SERVICE & FENCING MEET.
240 E. FRONTAGE RD. N., JEROME, ID 83338
21-1/108

804 Building Materials

PARKER BUILDINGS INC.
Customizable Roof Only Buildings

Eave	10' Eave	12' Eave	14' Eave	16' Eave
24x36	$3,100	$3,134	$3,187	$3,302
30x36	$3,699	$3,743	$3,873	$3,998
30x48	$4,703	$4,792	$4,902	$5,063
36x36	$4,386	$4,494	$4,560	$4,731
36x48	$5,514	$5,604	$5,714	$5,962
40x48	$6,798	$6,934	$7,072	$7,677
40x60	$8,273	$8,403	$8,554	$9,195

Kit contains: Galvanized Roof. Based on 25# Snow load.
QUALITY SINCE 1982
1-800-331-0155
503-981-0890
WWW.PARKERBUILDINGS.COM
BARNS • ARENAS & STALL BARNS • WAREHOUSES • COMMERCIAL • SHOPS & GARAGES • RESIDENTIAL
21-3/106