VIEW ALL CLASSIFIED ADS ABSOLUTELY FREE AT WWW.CAPITALPRESS.COM

Capital Press
The West's Ag Weekly

1400 Broadway St. NE
Salem, OR 97301
P.O. Box 2048
Salem, OR
97308

Line ads
503-364-4431
FAX 503-370-4383
Display Ads
503-364-4798
FAX
503-370-4383

CLASSIFIEDS

1-800-882-6789
CapitalPress.com

OMISSION & ERROR: Capital Press will exercise due care to prevent omissions and mistakes, but its total liability for any error, in any advertisement published, shall not exceed the proportionate space in which the error occurred. Credit, when allowable, will apply to the first insertion only.

CLASSIFIED INDEX

Acreage....579
Alpacas & Llamas....743
Antique Farm Eq. & Parts 905
Antique/Classic Vehicles. 201
Antiques & Collectibles ..813
Arts & Crafts....816
ATVs/Motorcycles....219
Auction Sales....354
Automobiles....204
Bees....823
Bison....761
Boat Trailers....260
Boat/RV Storage....269
Boating Parts Accessories 254
Boats for Sale....251
Boats Wanted....257
Building Materials....804
Business-Sales Opportunities 643
Business for Sale....644
Campers & Canopies 310
Cattle - Beef....758
Cattle - Dairy....755
Christmas Trees....821
Coast Property....543
Commercial Property....525
Condos for Sale....510
Crop Protection Products 827
Dairy Eq. & Supplies....872
Dairy Farms....567
Dogs, Cats, Pets....728
Draft Horses & Equip....734
Emu, Ostrich, Rhea 744
Equestrian Property....552
Exotic Animals....737
Farm Buildings....805
Farm Equip Parts....902
Farm Equipment....923
Farm, Yard, Estate Sales . 351
Farms....564
Feed, Grain....719
Fencing....802
Fertilizer....825
Fish....721
Forklifts....896
Fuel, Heating & Firewood 807
Garden, Turf, Yard Equip. 908
Generators....878
Goats....746
Hay Equip....911
Hay, Straw, Forage....716
Heavy & Indust. Eq....899
Help Wanted....651
Horses, Mules, Donkeys .731
Irrigation Equip....887
Land....576
Legal Notices....101
Livestock Equip. & Supplies.... 869
Loans & Financing....667
Logging Equip....893
Mini Ranchettes....555
Misc for Sale....828
Mixed Livestock Sales 752
Mobile & Mfd. Home....537
Nursery Equipment & Supplies. 907
Nursery Stock Plants 822
Obituaries....91
Orchard & Vineyard Property. 570
Orchard/Vineyard Equip..917
Organic....826
Packing/Processing Eq....890
Pasture....582
Pickups....211
Potato/Sugar Beet Equip. 914
Poultry & Fowl....722
Public Notices....107
Rabbits....725
Ranches....561
Ranchettes....558
Real Estate Auctions....534
Real Estate Wanted....531
Recreational Property....540
Refrigeration Equipment 863
Rentals, Leases....546
Residential Property....549
Rock, Sand & Gravel....803
RV Parts & Accessories....307
RVs & Travel Trailers....301
Sawmill Equip....894
Seed....824
Services....664
Sheep 740
Shop Equip. & Tools....881
Sporting Goods/Hunting. 819
SUVs....207
Swine....749
Tanks & Storage....875
Timber Property....573
Timber/Lumber....801
Tires & Wheels....228
Tractors....920
Trailers Misc....316
Trailers, Horse & Stock....319
Truck/Auto Parts & Accessories. 222
Trucks....210
Utility Trailers....313
Vacation Homes for Sale 513
Vans....216
Well-Drilling Equip....884
Work Wanted....652

Capital Press The West's Ag Weekly

1-800-882-6789 • CapitalPress.com

101 Public Notices

Overeaters Anonymous. No dues, fees or weigh-ins. Your are not alone anymore. Southwest Idaho. 208-409-1086

The Port of Sunnyside will be accepting sealed bids for an AMS Power Probe 9100P (soil probe). Bids will be accepted beginning March 19, 2018 at 8am through March 30, 2018 at 2pm. Please mail or hand deliver bids to 2640 E. Edison Ave., Suite 1, Sunnyside, WA. 98944 Attn: Tony. Item is available for viewing Mon-Fri 8am - 4pm by appointment. Please call or text 509-643-2541.

The Soil and Water Conservation Commission (SWCC) will hold its regular quarterly meeting on Monday, April 16, 2018, from 12:00 p.m. to 4:00 p.m. The meeting will be held at the Seaside Civic & Convention Center, 415 First Ave., Seaside, OR 97138. The meeting agenda covers SWCC reports, advisor reports, Soil and Water Conservation District programs and funding, Agriculture Water Quality Management Program updates, and other agenda items. The Oregon Department of Agriculture complies with the Americans with Disabilities Act (ADA). If you need special accommodations to participate in this meeting, please contact Sandi Hiatt at 503-986-4704, at least 72 hours prior to the meeting.

201 Antique/ Classic Vehicles

Original 1939 Chevy 2 door sedan, no rust, runs good, $10,850. Clatskanie, OR. 503-728-3562

1950 Ford: 4 door, super deluxe, flat head V8 overdrive, good body and interior, $5450. Clatskanie, OR. 503-728-3562

210 Trucks

2009 Chevy 3500 flatbed: 8'x9', Duramax diesel, gooseneck hitch, load leveling airbags, towing package, original bed/ tailgate available, 240,000 highway miles, well maintained at dealer, $19,500. Puyallup, WA. 253-678-4783

1984 Freightliner 350, big cam Cummins Eaton, 9 speed transmission, PS, drives nice, $5500 OBO. Mt. Vernon, WA. 360-661-3231

LOOK!

1996 & 1986 Freightliner water tender/ trucks. My brother and I have (2) water tenders. Both are currently under Region 6 contracts and have all required equipment. We have owned and operated them on fires for several years. Paisley, OR. More information and photos call 541-647-8098

1963 Chevrolet Truck: 60 Series, 16' steel bed with twin cylinder hoist. 6 cylinder 292 engine, 4 speed transmission, 2 speed axle, tilt cab and grain sides, $4000 OBO. Woodburn, OR. 503-989-0512

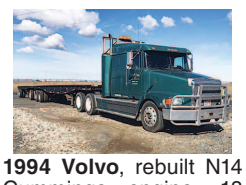

1994 Volvo, rebuilt N14 Cummings engine, 18 speed, bluetooth, ac, ps, cruise, new tires, new air bags and brake cans, slack adjusters, 40' and 24' outside frame trailers, always shedded, excellent condition, $42,500. Othello, WA. 509-760-3276

BEST SELLERS "...Had great results and will definitely use Capital Press again."
Len St. Claire, Horseshoe Loop, Lebanon, OR
Call **1-800-882-6789** to advertise.

210 Trucks

HI PRO DIESEL CYLINDER HEADS

GM
6.2 - 6.5T....$1,750
6.6 Duramax....$2,450

FORD IH NAVISTAR
6.0 P/S....$2,500
6.4 P/S....$2,500
7.3 P/S....$1,895
6.9-7.3....$1,775

CUMMINS
4BT 3.9....$1,550
6BT 5.9 12V....$1,875
6BT 5.9 24V....$2,050
6.7 C/R 24V....$2,195

All Hi Pro Diesel Cylinder Heads have stainless or nitro coated valves, HP springs and O-ringed.

HI PERFORMANCE DIESEL ENGINES AVAILABLE STARTING AT:

CUMMINS
5.9 - 12V....$8,995
24V....$9,500
5.9 C/R 03 & up $12,995
6.7....$14,500

FORD
6.0 P/S....$13,995
6.4 P/S....$14,995
7.3 P/S....$9,500

GM
6.5 T....$8,995
6.6....$12,995

Race Diesel Is Now In ....$10.50/gal.
Truck & Tractor Pulling Diesel ....$15.50/gal.

PREMIUM HI TECK DIESEL L/B ENGINES

DODGE CUMMINS
3.9-4BT....$3,395
5.9 12V....$3,495
5.9 24V....$3,695
5.9 24V C/R, '03 & up....$4,695
6.7 C/R....$5,295

FORD
6.0 P/S....$4,995
6.4 P/S....$5,995
6.6 - 7.8....$6,595
6.9 -7.3 IDI....$3,795
7.3 P/S....$3,895

GM
6.2/6.5T....$3,495
6.6 Duramax....$4,695

All Hi Teck Engines are completely balanced and run on our Dyno when we install.

All Hi Performance Diesels come with custom camshafts and lifters, custom pistons and connecting rods - heads or block are O-ringed and rotating assembly balanced, cylinder heads come with stainless or nitro coated valves.

BEST PRICES ON PERFORMANCE ENGINE PARTS!
Call on other diesel engines. We are a major rebuilder on all diesel brands. All work done in house!

210-11-3-3/106

In business since 1975.
More than 250 engines & 450 cylinder heads in stock!

R & G MACHINING AND ENGINE PARTS
COMPLETE DIESEL MACHINE SHOP • Mulino, Oregon • SHOP: 503-829-6038

Call today to advertise in Capital Press.
Display ad deadline is 10:00AM Wednesday.
Classified line ad deadline is Noon Wednesday
1-800-882-6789
or go ONLINE 24/7/365
CapitalPress.com

LOVELL Truck Sales

50th ANNIVERSARY

2011 Freightliner, single axle, Alisson automatic transmission, Series 60 Detroit DD-13, air ride, PS, AC, cruise control, engine brake. Low miles, super clean truck....**$29,500**

(3) 2012 Freightliner Cascadia 3-Axle Day Cabs, Detroit Series 60, 10 speed, engine brake, 197" WB, PS, AC, cruise control, power windows and locks, air slide 5th wheel, miles from 280K-543K. **Starting at $31,500**

2006 Princeton PB50 Piggy Back Forklift, 5,000 lb. capacity, 3 wheel drive, side shift, new diesel engine with warranty....**$24,500**

(3) 28 x 102 Trailmobile Trailers, 5,500lb rail gate, side door, rear roll up door, pintle hitch, good tire & brakes ....**$4,500 each**

2009 International 4300 cold plate with a reefer elec. standby, automatic transmission. **Call for more info**

2002 Freightliner FL-70 24' Reefer, automatic transmission, Thermo King, with electric standby, side door....**$9,500**

2010 International 4400 3-axle Reefer, automatic transmission, 28x102 Reefer, electric standby, 3000 lb. Tuck-Away lift gate, 271" WB, PS, AC, Cruise Control, Power windows & locks.....
....**$29,500**

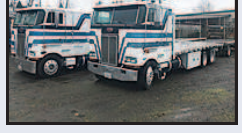

2006 Ford F-650 Crew Cab Cummins 5.9, Auto Transmission, 26,000 GVW, 16' Flat Bed..... **$19,500**

1993 International, single axle, Cummins M-11, 9 speed. Really clean truck.....**$6,500**

1-800-451-0012
(503) 266-5886
FAX **(503) 266-6903**
LOVELLTRUCKSALES.COM
680 SW 1st Ave
(Hwy 99 East)
Canby, OR

12-2/106

1998 International 4700 24' Box, with rail gates, DT-444 diesel, automatic transmission, PS, dock height...
....**Starting at $6,500**

2007 International 4400 Reefer, DT-466, 6 speed transmission....**$16,500**

101 Legal Notices

LEGAL

PURSUANT TO ORS CHAPTER 87

Notice is hereby given that the following vehicle will be sold, for cash to the highest bidder, on 4/2/2018. The sale will be held at 10:00am by

COPART OF WASHINGTON
2885 NATIONAL WAY,
WOODBURN, OR
2010 FORD F 150 PU
VIN = 1FTFW1EV6AFA22456
Amount due on lien $1,475.00
Reputed owner(s)
THOMAS ALVAREZ III
FORD MOTOR CREDIT CO.
WESTERN ASSURANCE

12-1/999

AGCO Finance LLC
will offer the following repossessed equipment for sale to the highest bidder for certified funds, plus applicable sales tax.

Equipment:
NH CR9060 Combine
SN:YAG113416, NH 94C
Header S/N: 30GB101366.
Date of Sale:
March 27, 2018.
Time of Sale:
11:00 A.M.
Place of Sale:
Agri-Service
535 E. 9th N.
Sugar City, ID 83448

Equipment can be inspected at place of sale. The equipment will be sold AS IS, without warranty. Final sale of equipment will be contingent upon winning bidder meeting all applicable federal and state regulatory requirements. We reserve the right to bid.
For further information, please contact Greg Briggs (515) 710-6801
Reference #1610822
101-11-2-3/999

IF YOU HAVE A BEEF - sell it in next week's Capital Press!

CALL BY 3PM MON - FRI AND GET YOUR LINE AD ONLINE IN 24 HOURS!
(On approval)
Your line ad will also run in the next available **print** edition of Capital Press.
Capital Press The West's Ag Weekly
800-882-6789
CapitalPress.com

101 Legal Notices

LEGAL

NOTICE OF BUDGET COMMITTEE MEETING

A public meeting of the Budget Committee of the Salem Suburban Rural Fire Protection District in Marion and Polk County State of Oregon, to discuss the budget for the fiscal year July 1, 2018 to June 30, 2019 will be held at the Salem Fire Department, Station 1, 370 Trade Street SE, Salem, Oregon 97301. The meeting will take place on the 10th day of April, 2018 at 6:00 p.m. The purpose of the meeting is to receive the budget message and to receive comment from the public on the budget. A copy of the budget document may be inspected or obtained on or after April 11, 2018 at 370 Trade Street SE between the hours of 8:00 am and 5:00 pm. This is a public meeting where deliberation of the Budget Committee will take place. Any person may appear at the meeting and discuss the proposed programs with the Budget Committee.

101-12-2-1/999

Make your line ads work harder!
- ADD an Attention Getter at the top
- CENTER some or all of the copy
- ADD a YELLOW BACKGROUND
- BOLD specific copy
- ADD a photo
- ADD a logo

Our sales reps are waiting to help you.
Capital Press The West's Ag Weekly
1-800-882-6789
CapitalPress.com

Newsday Crossword

IN POSITION by Fred Piscop
Edited by Stanley Newman
www.stanxwords.com

ACROSS
1 Port of Spain
6 Wizards' accessories
11 Apt. extras
14 Rice source
15 Prefix for mural
16 Do lunch
17 Forward-thinking
20 Barnyard females
21 Rip into
22 Opulent residence
26 Thanksgiving side dish
28 List shortener
29 With ice cream
31 Cornfield cry
33 Epoch
34 Moonstruck state
35 About, in dates
37 Very little cost
43 Campaigns for
44 Over hill and __
46 Part of some portfolios
49 Mud-bath venue
50 First pope
53 Euro part
55 Old hand
57 Greets the villain
58 Clear access
60 Align
62 Out of public view
68 Epoch
69 Flood stoppers
70 Get out of doing
71 Any birthstone
72 Sound of contempt
73 Musical transition

DOWN
1 Books expert
2 Sound of a sigh
3 HST's successor
4 Yellowstone Pk. locale, in part
5 Cajun music
6 Former bachelorette
7 Champing at the bit
8 Utmost in degree
9 Alien-assisting Congressional bill
10 Anatomical pouches
11 Make sparkling
12 Pricey spread
13 *Streetcar . . .* character
18 Ran a tab
19 Play for a fool
22 Launch site
23 Rickman of the Harry Potter films
24 Veg out
25 NYSE counterpart
27 Spanning
30 "Green" vehicle
32 Sound of a cry
36 Tattooist's supply
38 Basic cable channel
39 Sank, as a short putt
40 Midmonth day
41 DC team, in headlines
42 Series set in an Ohio high school
45 Med. drama settings
46 Sprain soother
47 Weasel out
48 Patriotic tune
51 Consequently
52 Assembles, with "together"
54 Prefix for angle
56 Multiple-choice answer
59 Stops
61 Take a snooze
63 Bout stopper
64 Time just before
65 Be a carper
66 End of USC's URL
67 "Didn't I tell you?"

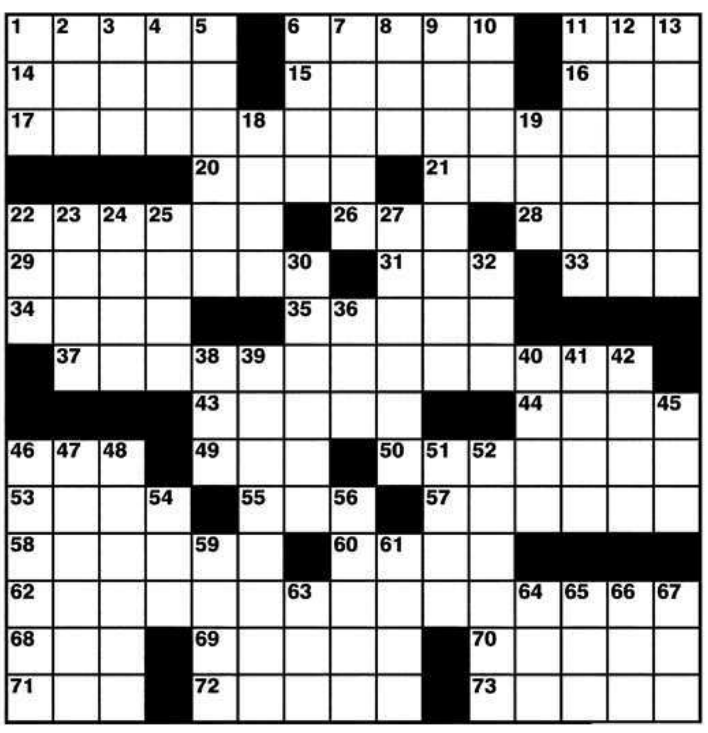

(See answers in Class 721)

OTC Oregon Truck Center
NEW LOCATION!
5000 NE Columbia Blvd
Portland, Oregon
(503) 288-1118
www.oregontruckcenterinc.com

2007 Freightliner M2-106 Single Axle Tractor, Cat C-7/ 250 hp, Allison auto, 236k miles, aluminum wheels, Stk#5761....**Please call**

(2 Available) 1994 Peterbilt 362 Cabover Sleeper Truck, 24' flat bed, cat 3406, 13 spd, 28' trailer, Stk# T-4348 & T-4349....**$26,500**

2011 Isuzu NPR-HD, 180k mi, 16' reefer body, carrier Supra 850 reefer w/electric stand-by 3750 hrs, tuck-away lift-gate, Stk#5794.....

2007 Isuzu NQR crew cab flatbed truck, 16' flatbed, tuck-away lift-gate, 6 passenger seating, 130K miles, Stk#5796....**Please Call**

2011 Isuzu NPR-HD, 139k mi, diesel, auto, 16' flatbed w/ tuck-away lift-gate and stake sides, Stk#5776.....

1997 Freightliner FL70, Cummins 8.3l, 6 spd manual, 246K mi, 26k GVW NON-CDL, 20' aluminum dry box, tuck-away lift-gate, very clean and well maintained, runs and drives great, Stk#5804.....

WW TRAILERS INC.
5000 NE Columbia Blvd., Portland, OR 97218
(503) 821-6000
www.wwtrailers.us

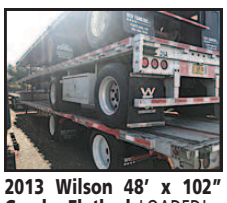

2013 Wilson 48' x 102" Combo Flatbed, LOADED!..
....**Call**

(15) 2007 Reitnouer 48' Aluminum Flatbeds.... **Call**

(4) 2000 Alloy 53' 4-Axle Steel and Wood Flatbeds.....
.... **$11,000 Each**

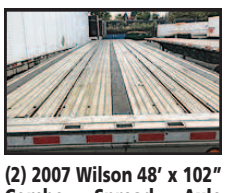

(2) 2007 Wilson 48' x 102" Combo Spread Axle Flatbed....**Call**

12-2/103