

**\$49.99**  
**BUYS IT ALL!**

Full access to Capital Press for one year!



Newspaper Capital Press Ag Weekly is written and edited for the Northwest region.

Website

www.capitalpress.com is updated 5 days a week with news, podcasts, video and ads.

ePaper

An exact copy of Capital Press in pixels instead of print. Navigation uses all iOS gestures, stories don't jump to other pages, easy to share articles via social media or email.

iPaper

Free Apps for viewing our epaper on your iPad, iPhone, iPod Touch and Android.\*

e-mail

The Daily Ag Update with the latest top ag stories is e-mailed to you 5 days a week!

**Capital Press**  
The West's Ag Weekly

1-800-882-6789  
www.capitalpress.com

\* Go to www.capitalpress.com, scroll down to Capital Press e-Edition, click to "Create a new account." (first set of numbers on the first line of your mailing label). Then go to the Apple App Store and download your free Capital Press app.

Register with your subscriber number for full access.

59417 CP1  
Bob Smith  
1047 Loyola Ave NE  
Salem, OR 97303-4287

**980 Organic**

**CERTIFIED ORGANIC ALFALFA**

Feeder and Dairy Quality. Tests available. Call for price, includes delivery. Ephrata, WA. 360-305-9798

Compost For Sale: \$80 per ton, meets NOP requirements, Lebanon, OR. Mark 541-905-6064

**Organic Cane Sugar for Animal Feed:** by the bag, \$0.25 per pound. Additional discounts for orders over 450 pounds. Available for pick-up at GloryBee 800-456-7923. Ask for Factory Store, 29548 B Airport Rd., Eugene, OR. 97402

**990 Hay, Straw, Forage**

1<sup>st</sup> Cutting 2017 Orchard-grass: \$225/ ton. Hidden Valley, Klamath Falls, OR. 541-892-1964

1<sup>st</sup> Cutting Alfalfa Hay: 3 string, in blocks for easy loading, no rain, 95 lbs, \$180/ ton. Mike, Diamond W Ranch, Madras, OR. 541-905-5064

1<sup>st</sup> Cutting Alfalfa: 3x4 bales, no rain. Alfalfa grass feeder hay. \$100/ ton. Burns, OR. Call 541-589-4884

1<sup>st</sup> Cutting Alfalfa: light rain, \$150/ ton. Delivery available. Othello, WA. 509-760-3276

**2-TIE ALFALFA BALES:** 2nd cutting, 85 pound bales. Nice green bales, leafy flakes, barn stored, \$180/ ton. Dayton, WA. 509-386-7014

2017 1<sup>st</sup> Cutting Alfalfa: 325 ton, 3x4 midsize bales. Nice looking hay. Hay test available upon request. Burns, OR. 541-589-2360

2017 1<sup>st</sup> Cutting: orchard grass in chambered block stacks, barn stored, \$175/ ton. Monument, OR. 541-934-2423

2017 4x5 Round Bales: Net wrap, nice green hay, 700+ pounds, no rain, \$45/ each. St Helens, OR. 503-397-5880

2017 Hay: 2-tie orchard grass, small bales, \$220/ ton. Alfalfa, small bales, \$220/ ton. Big bale orchard grass hay 3x3x8, \$65/ bale. Delivery available. Terrebonne, OR. 541-480-2881 no texts

650 Tons Alfalfa: 3x4 bales, Dairy Quality, test available, barn stored, no rain, \$200/ ton. Fort Rock, OR. 541-408-6267

Alfalfa/ Orchard Grass: 4x5 round bales, no rain or weeds, \$150/ ton. Silverlake, OR. 541-576-2552

**ALL NATURAL**

Orchard/ Fescue/ Alfalfa hay mix. No chemicals or fertilizer, 3x4 bales, test available, \$175/ ton. Fields, OR. 503-799-2677

Beautiful Mountain Hay: Orchard/ Timothy mix. 2-tie bales, 77 lbs each, \$150/ ton. Newberg, OR area. Christine 503-538-1202

Central Oregon Hay: Delivered. Portland Area. 20 ton minimum. 503-703-5462

Certified Weed Free Grass Hay: 2- string bales, barn stored, truck load quantities available, \$200/ ton. Baker City, OR. 541-519-3439

**CHEAP FEED**

**BOTTOM DAMAGED 3x4 GRASS STRAW BALES, \$20 PER TON. \*MORE DAMAGED BOTTOM BALES AVAILABLE FOR FREE!** SALEM, OR. 541-223-1176

Dry Land Alfalfa, Grass Alfalfa: call for prices. Large bales and 2- string bales. Goldendale, WA. 509-773-4283, 509-261-2351

**FEEDER HAY**

All types. Alfalfa, Grass and Straw. Call for price which will include delivery. Ephrata, WA. 360-305-9798

**FEEDER HAY:** 2017, 4x5 rounds, net wrap, 800+ pounds, no rain, \$35. Genoma, WA. 360-304-1754

Grass Hay/ Timothy Orchard Blend: 2 tie. Banks, OR. 503-314-8484

Grass Hay: \$155/ ton. Delivery available. Lafayette, OR. 503-437-4833

Hay for Sale: 2016 1st thru 3rd cutting, 3X4 bales, \$115-\$150/ ton. 2- string alfalfa bales, \$9 each or \$180/ ton. Call 541-567-1609.

**HIGH QUALITY ALFALFA HAY** \$135/ ton. 1<sup>st</sup> and 2<sup>nd</sup> cutting alfalfa. Arlington OR. 503-505-0080.

High Quality Horse Hay, stock hay. We Buy, Sell & Haul All Types of Hay: Erickson Trucking, Burney, CA. 530-949-9298

High Quality Orchard Grass: 1<sup>st</sup> cutting, 1200 pound bales, barn stored, no rain, \$160/ ton. Prineville, OR. 541-233-0773

**High Quality Hay:** no rain. 2017 out of the field \$150, out of the barn \$185. Ready July 6<sup>th</sup> or 7<sup>th</sup>, 45 pound bales 2- string. 2016 hay \$120. Sherwood, OR. 503-724-6558

\*New Crop Red Clover Haylage\* \*New Crop Grass Haylage\* Top quality, 4x4 round bales. Call to reserve your bales. McMinnville, OR. 971-241-3267

**Orchard Grass Hay:** Mountain grown grass hay Retail/ stable quality tested. Also blocks of Secque and mixed grass. Alturas, CA. Call Allison 530-941-9686

Orchard Grass/ Timothy Mix Hay: 1<sup>st</sup> cutting, 3-tie bales, \$200/ ton, semi truck loads. Culver, OR 541-388-7176

Orchard/ alfalfa hay, 3x4 bales, truck load lots. Also feeder alfalfa hay. Silver Lake, OR. 541-480-3371. Ask for Sam

**Orchardgrass, Timothy, and Alfalfa:** 2- string bales, good green color, no rain, no spray. Scio, OR. 503-689-3068

Organic Grass Hay: nice, clean, \$165/ ton. Dayton, OR. 971-241-7501

1-800-882-6789  
www.capitalpress.com

**990 Hay, Straw, Forage**

Straight Alfalfa, \$110/ ton. Alfalfa orchard grass mix \$100/ ton. Barley Alfalfa \$75/ ton. 3x4 bales. Hains, OR. 541-403-0853

**TIMOTHY HAY:**

1st cutting Timothy grass hay, good color, 3 string, 64 bale blocks, barn stored. Culver, OR. 541-480-9484

**Triticale Hay:** 3x4 bales, excellent horse hay, \$55/ bale. \$100/ ton. Delivery available. Fort Rock, OR. 541-480-3024

Wheat Straw 3x4x8: delivery available, barn stored. Carlton, OR. 503-849-5316

**1010 Feed, Grain**

Grain Corn For Sale: Salem, OR. Please call for more information 503-932-8598

Wheat and Barley: bulk sales, 10 cents/ pound plus delivery. Chehalis, WA. 360-748-4195

Whole or Ground: C.O.B. Barley, Oats, Wheat or Corn. Plus all kinds of livestock feed. Albany, OR. 541-451-5562

**PREMIUM FEED at Economical Prices**  
**Clover/Grass screening pellets**  
16+ Protein, 3+ Fat  
Totes.....\$235/T  
50# Bags.....\$280/T  
**Clover/Grass screening pellets**  
14+ Protein, 2+ Fat  
Totes.....\$205/T  
50# Bags.....\$240/T  
9% Grass Pellets Call for prices.  
9% Molasses. 50# Bag \$180/T  
Philomath, OR  
Mon-Fri 8am-5pm  
Sat 8am-12n; Closed Sun.  
Call Barry 541-609-8647

**1040 Poultry & Fowl**

Commercial Silkies. Hens, large type. Good for asian market. Eagle Creek, OR. 503-706-1445

www.jenks-hatchery.com  
Open year round. Tangent, OR. 541-928-8928

**1100 Dogs, Cats, Pets**

5/8 Great Pyrenees, 3/8 Maremma: 6 weeks, shots, wormed, working parents, \$175. Sheridan, OR. 503-843-2254

Airedales AKC Registered: Adults & puppies. Fort Sage Kennels. Patricia Sharp, Doyle, CA. 530-827-2271

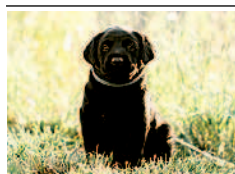

**AKC Registered Black Labs:** (3) females, (2) males, microchipped, current vaccinations and wormed, \$1000. Birkenfeld, OR. Learn more at: www.northrupcreekfarms.weebly.com 503-755-2344



**AKC Registered Bloodhound Puppies:** 6 males, 4 females, born May 15<sup>th</sup>, ready July 8<sup>th</sup>. Vet checked, 1<sup>st</sup> shots and dewormed, \$900. Cave Junction, OR. Call/text 541-592-9267

**ASCA AUSTRALIAN SHEPHERDS**

WW & Slash V working bloodlines, full size, athletic, smart, loyal, bred to work livestock and people friendly. Reds, blacks, tris, merles, \$750. Ranch raised located in SE WA. 509-751-7361



**AUSTRALIAN SHEPHERD PUPPIES:**

AKC/ASCA Australian Shepherd Puppies. They come from working and agility bloodlines and will be full size. They are loyal, smart, and make for a great family pet. Tri's, blacks, reds, \$750. Located near Newberg, OR. 503-703-3606

Bullmastiff Puppies: 5 Females. Born 05/24/2017, \$1000. The Dalles, OR. 541-980-9317



English Shepherd Carter Dog Puppies: Sable, stock dogs, family dogs, super smart. 5 males, 2 females, 1<sup>st</sup> shots, guaranteed to work, \$200. Burns, OR. 541-589-1476

**GUARD DOG PUPPIES:**

Kangal/ Transmontano Mastiff cross, from working dogs, \$350 males, \$450 females. Ready end of July. Burns, OR. 541-519-3192

**LIVESTOCK GUARDIAN DOGS:**

In training livestock guardian puppies, 5 months old. Akbash/ Maremma/ Anatolian cross, (4) males and (1) female, \$400 each/ pair for \$600. Inverness, CA. Call Joyce 415-669-1181



**MASTIFF PUPPIES**

1 litter Registered Cane Corso Italian Mastiff Puppies, 1 litter Boerboel/ Cane Corso. Parents on site. Raised on our family farm. Intelligent, loyal, family friendly protectors. Current shots, tails docked, dew claws removed. Please call for more information or to schedule a visit, \$800 to \$1200. Yakima, WA. 509-945-2273

**1100 Dogs, Cats, Pets**

**Hangin' Tree Puppies:** 2 males left. Proven Parents, \$350/ each. Clarkston, WA. 208-790-0724

Purebred Border Collie Puppies: good bloodlines, some tri-color, working parents on site, first shots, 4 left. Angels Camp, CA. 209-684-4885



**REGISTERED BORDER COLLIE PUPPIES:**

Sire is a traditional tri color black and female is short hair tri color. (3) red, tri color females, (2) tri black females and (2) black males. Some have blue eyes, \$500. Helix, OR. 541-457-2366

Show Dog Items in good condition: large and extra large Deluxe Vari- Kennels. Extra large wire crates, soft crate, \$50 each. Complete Dura whelp system with box, heater and pads, used twice, \$200. Heavy duty cargo carrier, \$120. Other items available. Walla Walla, WA. 509-529-9788

**WANTED: Black Border Collie/ Aussie Shepherd cross puppy or smaller (under 25 pounds) mostly black border collie.** Pacific Northwest area. Mario 707-464-1494

**1130 Horses, Mules, Donkeys**

26 AQHA Horses: cutting, racing lines, 1 year to 16 years. All levels of work, ride and train. \$750 to \$10,000. North Pasco, WA. 509-531-5211, 509-521-0057

Welsh Ponies: drivers geldings, (1) 12H+, (2) 11H+, brothers, harnesses, carts, wagon, gig, 2 older mares, pets. Cottage Grove, OR. 541-942-5357

**1160 Sheep**

85 Columbia Ewes: (50) are 2 years or less. 4 Columbia Rams, 1 Hampshire. Indian Valley, ID. 208-256-4496

**Announcing The Last Offering of Forster's Horned Dorsets at the Willamette Valley Ram and Ewe Sale on July 29<sup>th</sup>, Scio, OR.** 2 Yearling Rams, 1 Fall Ram Lamb, 1 Yearling Ewe, 2 Fall Ewe Lambs. Can preview at the farm or come to the sale. These are Stud Quality Sheep. Forster Sheep Farm, Tangent, OR. Please call 541-979-8629

**1130 Horses, Mules, Donkeys**

**Looking for EQUESTRIAN PROPERTY?**  
Go to Class. 353  
Capital Press  
www.capitalpress.com  
1130-152-4#13

**RECEIVING ALL CLASSES OF SHEEP**  
Harrisburg 7 days a week Dixonville 1st Sat of month  
Eldon Townsend  
541-521-5395  
541-995-8167  
1160-28-3/#5

**KOKKELER LIVESTOCK**

**BUYING SHEEP & GOATS**  
Every Saturday Morning 8AM-10AM  
Junction City, OR  
Ben Kokkeler  
541-517-3242  
1160-27-4-3/#5

**1190 Goats**

Fullblood Registered Boer Buck: 4 years old, tame, \$350. 3 Boer does, \$225/ up. Lyons, OR. 503-859-4400, 503-385-6075

**CAPITAL PRESS CLASSIFIEDS GET RESULTS!**

**1130 Horses, Mules, Donkeys**

**CANYONVIEW EQUESTRIAN COLLEGE**

Starts Oct. 1  
Ends May 15, 2018

Canyonview Equestrian College is seeking breaking & training horses for 2017-2018 school year. Training fee \$325/mo. includes board, deworming & trimming. References available upon request. Call Ren Bannerman 503-931-0901 or 971-239-1348 www.canyonviewequestriancollege.org

**1230 Mixed Livestock**

**LEBANON AUCTION YARD, INC.**

MARKET REPORT: 7/13/2017  
37063 KGAL Dr., Lebanon, OR 97355  
541-259-1251

Total Receipts: 290

Organic	Butcher Cows	Conventional
\$109.00	Top Cow	\$79.00
\$107.53	Top 10 Cows	\$75.42
	Top 50 Cows	\$72.22
	Top 100 Cows	\$68.37

Top Bull: \$100.00 Avg. All Bulls: \$90.10

No market test on Feeders or Bred Cows

Cow/Calf Pairs: \$925.00-\$1,200.00 per pair

For complete sales results, please go to: www.lebanonauctionyard.com

WE ARE ALSO ON FACEBOOK.

LIVESTOCK SALE EVERY THURS. AT 1PM.

**WOODBURN LIVESTOCK EXCHANGE**

P.O. Box 335, Woodburn, OR 97071  
Tom Elder 503-981-9497 • Fax 503-981-9543

**Market Report for July 17<sup>th</sup> & 18<sup>th</sup>**

TOTAL RECEIPTS 1155.403 cattle  
10 Top Slaughter Cows A/P \$79.67 cwt  
50 Top Slaughter Cows A/P \$70.32 cwt  
100 Top Slaughter Cows A/P \$61.95 cwt  
Top Certified Organic Cattle \$70.00-\$90.00 cwt  
All Slaughter Bulls \$52.00-\$85.00 cwt

**TOP BEEF STEERS**

300-400#.....\$120.00-\$135.00 cwt	300-400#.....\$120.00-\$135.00 cwt
400-500#.....\$126.00-\$136.00 cwt	400-500#.....\$110.00-\$120.00 cwt
500-600#.....\$125.00-\$132.00 cwt	500-600#.....\$109.00-\$119.00 cwt
600-700#.....\$110.00-\$121.00 cwt	600-700#.....\$100.00-\$114.50 cwt
700-800#.....\$100.00-\$115.50 cwt	700-800#.....\$90.00-\$95.50 cwt
800-900#.....\$95.00-\$112.00 cwt	800-900#.....\$85.00-\$92.50 cwt
900-1,000#.....NT - NT cwt	900-1,000#.....NT - NT cwt

**TOP BEEF HEIFERS**

300-400#.....\$120.00-\$135.00 cwt	300-400#.....\$120.00-\$135.00 cwt
400-500#.....\$126.00-\$136.00 cwt	400-500#.....\$110.00-\$120.00 cwt
500-600#.....\$125.00-\$132.00 cwt	500-600#.....\$109.00-\$119.00 cwt
600-700#.....\$110.00-\$121.00 cwt	600-700#.....\$100.00-\$114.50 cwt
700-800#.....\$100.00-\$115.50 cwt	700-800#.....\$90.00-\$95.50 cwt
800-900#.....\$95.00-\$112.00 cwt	800-900#.....\$85.00-\$92.50 cwt
900-1,000#.....NT - NT cwt	900-1,000#.....NT - NT cwt

**NEXT YEARLING JULY 25TH**

80 HD OF 600# - 750# YEARLING'S FROM 2 CONSIGNMENTS

**MIXED LIVESTOCK**

Cow/Calf Pairs.....\$1000.00-\$1300.00 HD	Day Old Beef Cross Calves.....NT - NT HD
Bred Cows.....NT - NT HD	Day Old Dairy Calves.....\$100.00-\$90.00 NT HD
HOGS	SHEEP
Block Pigs.....\$69.00-\$90.00 cwt	Lambs (40-70#).....\$160.00-\$180.00 cwt
Feeder Hogs.....\$35.00-\$105.00 HD	Thin Ewes.....\$50.00-\$120.00 cwt
Sows.....NT - NT cwt	Fleshy Ewes.....\$55.00-\$76.00 cwt
Weaner Pigs.....NT - NT HD	Ewe/Lamb Pairs.....NT - NT HD

**GOATS:**

80-89#.....\$60.00-\$172.50 HD	80-89#.....\$60.00-\$172.50 HD
10-39#.....\$20.00-\$57.50 HD	90-99#.....\$102.50-\$200.00 HD
40-69#.....\$42.50-\$162.50 HD	100-199#.....\$150.00-\$250.00 HD
70-79#.....\$65.00-\$165.00 HD	200-300#.....\$225.00-\$260.00 HD

NEXT SHEEP, GOAT & HOG SALE MONDAY