

387 Orchard/Vineyard Properties
 120 +/- acre development ranch in Canyon County, Idaho's A.V.A. 9-10 exquisite view lots. Ground and surface water rights. Perfect orchard or grape ranch. \$2,400,000. 208-412-6300

Farm Seller
 BUYING RURAL PROPERTY?
 • Ranches • Ranchettes
 • Land • Acreage
 • Horse Property • Pasture
 Visit Today!
 www.farmseller.com



EAST OREGON HIDEAWAY
 Stunning custom home on 98.86 acres overlooking the Grande Ronde Valley. Top of the line finishes throughout the 3 bedroom home. Huge shop, many outstanding outbuilding. 27 acres of ideal vineyard, orchard, tree farm property. Balance in rangeland rich in wildlife. \$799,000 Randy McKinnis RE/MAX Real Estate Team La Grande, OR 541-786-0068

Walla2 Valley Irrigated Farmland: Suitable for orchard, grape, Alfalfa. Home-site views, possible lease. 509-529-1398, jlc@bmi.net

390 Timber Property

 www.farmseller.com
 SELLING RURAL PROPERTY?
 Call or Visit Today!
 1-800-882-6789

400 Land
 Dufur, OR. (270) +/- Acres: power, water, trees, \$2000/acre. Real Estate Services Inc. of OR & WA, 541-296-4029

Oregon Lots: 2 Separate lots located by Drew's reservoir approximately 18 miles +/- from small rural community of Lakeview in Lake County, Oregon. Price for lots is \$40,000 each (3.28 +/- acres) and (2.68 +/- acres) bare land no improvements. Call 541-219-0743

Capital Press Ag Weekly
 It Works!
 By advertising with Capital Press, I get more calls than any other type of ad.
 This is the best bang for the buck I have ever used!
 Billy Hendrix
 Pacific Coast
 Handlers
 Capital Press Ag Weekly

BUYING 6" and UP
 Alder and Maple
 Saw Logs, Standing Timber
 Chehalis, WA
 Darrell Alvord 360-431-0421 WA • OR
 Ken Jones 360-520-6491 WA • OR

500 Building Materials

400 Land
 Walla2 Valley Irrigated Farmland: Suitable for orchard, grape, Alfalfa. Home-site views, possible lease. 509-529-1398, jlc@bmi.net

420 Acreage
 160 Acres: Includes 5 acres of water rights, (4 acre feet per acre of water rights/ 20 acre feet of water). Land is in Buena Vista Valley, 3 miles from historic Unionville, 47 miles southwest of Winnemucca, NV. Mountain views, lots of open space, good climate for garden. Great for family and animals, \$150,000 OBO. 775-293-7166, wmack@gbis.com



80 ACRES YAKIMA VALLEY:
 Wapato Irrigation, additional BIA rental in area. Currently in corn, wheat, hay and pasture. 509-961-9406

ACREAGE AVAILABLE:
 4 acres close to Macleay available for dry farming, i.e. hay, wheat, some grass, alfalfa?, etc. Salem, OR. 503-362-2368

Motivated Seller Price Reduced (165) Acres: Douglas County Oregon, new well, septic approved, I-5 access \$310,000. 503-362-3055

www.farmseller.com
 SELLING RURAL PROPERTY?
 Call or Visit Today!
 1-800-882-6789

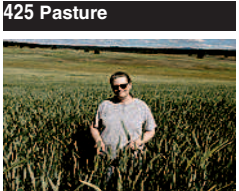

225 Acres for Lease or Sale: Planted in Triticale, irrigated, stock pond water, \$35/ animal unit/ month. Sprague River, OR. 541-533-2364

IT'S SO EASY TO PLACE CAPITAL PRESS CLASSIFIED ADS... PHONE TOLL FREE 1-800-882-6789

470 Timber, Lumber

425 Pasture
 BUYING RURAL PROPERTY? Visit Today!
 www.farmseller.com

Pasture Available 5000/ +- Acres: Alfalfa hay, grass, and stubble mix, perimeter is fenced, move in November 15th 2016, exit by February 28th 2017. Renter to pay water pumping costs. J.T. Ranch, Lander County Nevada, 40 miles south Battle Mountain Hwy 305. More information contact Travis Johnson 303-916-1844 tjhaymaker@msn.com

430 Commercial Property
RAM AUTO AND HARDWARE
 Established business in Wallawa, OR. Sale includes business, two lots, 4,410 square foot building, fixtures and equipment. Sales of auto parts, tools, household, sporting goods and more, \$350,000. RMLS#14081788 Wallawa Mountain Properties. Contact Jim Soares 541-805-5194

440 Business Opportunities
 (45) Unit Mini Storage Business with office on Highway 101 in Florence, OR. \$30,000, serious inquiries only please. 541-999-1011

TRACTOR BUSINESS
 Tractor Business For Sale:
 Highly regarded within the industry for over 30 years. 80 % of business is repeat or referrals. Excellent reputation and strong customers list. Business includes buying, selling, and servicing new and used farm equipment for Josephine, Douglas, Jackson and Curry counties. Owner is able to remain on a consulting basis after the sale for a smooth and seamless transfer of ownership. Oldest K1-OTI dealer on the West Coast. \$550,000. Inventory and equipment included in sale of business. Unlimited potential. No real estate, lease option on fully equipped shop. Call Darrel at 541-218-0249 or Nancy Litton at 541-659-3634

425 Pasture
 225 Acres for Lease or Sale: Planted in Triticale, irrigated, stock pond water, \$35/ animal unit/ month. Sprague River, OR. 541-533-2364

470 Timber, Lumber

470 Timber, Lumber
 FREE Timber Thinning: Need 3"-6" logs. Silverton, OR. Contact: 503-873-6774

We Buy Black Walnut Trees: 2" diameter or larger. Also Cedar, Redwood, Locust, Maple, other hardwoods. Canby, OR. 503-707-1906

Buying or Selling
 Capital Press is here to help you!
 1-800-882-6789
 or FAX 503-370-4383
 www.capitalpress.com

WE BUY LOGS
 • Standing Timber
 • Land and Timber
 Call for quotes.
 We can answer your questions.
ROSBORO, LLC
 Larry, 541-556-7718
 Springfield, OR
 470-28-4/2/15

Buying Logs & Timber
 DOUG FIR
 WHITEWOOD
 STANDING TIMBER
 TIMBER DEEDS
 LAND & TIMBER
Fines Lumber Co., Inc.
 Lyons, OR
 TODD PARKER
 503-859-2111
 LYONS, OREGON
 470-28-4/1/17

480 Fencing



FENCE INSTALLATION:
 Fence installed with hydraulic post driver. New Zealand, nonclimb, sheep & goat, woven wire, barbed wire, deer, and rail fencing. Serving Oregon since 1993. Licensed, Bonded & Insured CCB#93256. Salem, OR. 503-393-5466 www.statewidefence.net

Fence Installed With Hydraulic Post Driver: 503-393-5466 www.statewidefence.net New Zealand, non-climb horse, sheep & goat, field fence, barbed wire, deer and game fencing, rail fencing and gates. Serving Oregon & SW WA. CCB#93256

*****Valley Fence Inc*****
 Specializing in Farm and Ranch fencing. Including, deer fence, vineyards, trellis posts, and decorative fences. Hydraulic driven post. Serving Oregon and Washington. For further details please call Kurt 541-207-2990, CCB# 204001 *****

Line Classifieds
 Call Toll-Free
 1-800-882-6789
 FAX: (503) 370-4383
 DEADLINE
 Wednesday at Noon
 (Holidays may differ)
 www.capitalpress.com

480 Fencing
 4"-5", pressure treated, pointed, wood posts: \$3.75. Stays, \$0.50. Independence and Drewsey, OR. 503-838-3740, 503-383-6722

IF YOU HAVE A BEEF - Sell it in next week's Capital Press!

Lindevineyard supply
 Serving OR, WA, ID
 • Fixed Knot Fence
 • Barbed
 • Gripple
 • Penta Posts
 • Gates
 • And More!
866-966-3597
 lindevineyardsupply.com
 480-27-5-4/17

NOTICE:
Oregon Construction Contractors Law
 (ORS 701) requires that all businesses that advertise remodeling, repair, home improvement or new construction be licensed with the Construction Contractors Board. An active license means the contractor is bonded and insured.

Verify a contractor's license and complaint history at **www.hirelicensedcontractor.com** 503-378-4621 480-1-53-1/13

500 Building Materials

500 Building Materials
 Bridges For Sale: 8' x40', 2' deep. Weight: 11,000 lbs. Load is 88,000 lbs. Put two or three together to make a wider bridge. Rexburg, ID. 602-758-4447



New Pipe: Surplus 20", and 12" PVC pipe, 165 PSI and 200 PSI. 20", \$22.00 per foot. FOB Billings, MT. Call Mike 602-758-4447

Steel Foot Bridge: 34' long x 41", 2' x 6" slats, \$3,800 OBO. Waltherville, OR. 541-852-1697

★ Steel Pipe ★
 For Fencing/ Corrals
 Idaho Pipe & Steel
 Ask for Mike: 877-345-2200
 Used Treated and Untreated **Glulam Beams:** many sizes up to 65' long. Portland, OR. 503-936-9414

Don't Forget
 Call in your classified ad by Wednesday.
 10:00...Display (bordered) Ad
 Noon.....Line Ad
 AUCTION DEADLINE
 Tuesday @ 5 pm
 Toll free 1-800-882-6789
 Fax (503) 370-4383
 www.capitalpress.com

50,000 SQ.FT. COVERED STORAGE:
 Dallas, Oregon. 50,000 square feet with 30 foot in-door clearance. Building was a lumber drying shed, but ideal for storage. Payment terms flexible. 503-781-8570 BHSmith@NWDemolition.com

FOR RENT: Steel barn, 125'x250', 32' to eaves, 4000 ton capacity. Rickreall, OR. 503-623-6922

Heavy Duty Shops:
 Restorations or new, one stop contracting, custom designing to completion. Fire safe timber trusses to 100' span. Al Fromherz builder, 45 years. Dallas, OR. Call/ text 503-931-9585 CCB#44178

Martin Cisneros Pole Buildings & Concrete: Shops, garages, arenas, hay storage. Agriculture/ Residential, additions and repairs. Serving Oregon CCB# 135771. Licensed, bonded and insured. Excellent references. 503-375-9273 or 503-507-2847

BOLD EQUALS SOLD!
 Next time you place a classified line ad in Capital Press, ask about BOLD-ing!
 Make sure readers notice your information by BOLD-ing the header, specific items, and the phone number.
 For just \$2 more per ad per week, this feature can pay for itself in responses.

Capital Press
 The West's Ag Weekly
DEADLINES:
 Classified
 Display Ads,
 Weds. @ 10AM
 Classified Line Ads
 Weds. @ Noon
 1-800-882-6789
 Fax 503-370-4383
 www.capitalpress.com

PACIFIC FIBRE PRODUCTS
 INCORPORATED
 NORTH PLAINS & LONGVIEW
WANTED: Land & Timber, Standing Timber and Pulp Logs
 Pacific Fibre Products, Inc. Office - (360) 577-7112
 Rob Vance (360) 355-2817
 PAUL HADALLER (360) 431-9661
 470-28-13-4/16

NWH NORTHWEST HARDWOODS
ALDER WANTED
 Also Maple and Ash: Saw Logs
 Pulp Logs and Timber Deeds
 Contact our Resource Group at these locations:
 Coos Bay, OR: Ed G. (541) 404-3701
 Eugene, OR: Dick W. (541) 206-4105
 Tim T. (541) 231-4758
 Garibaldi, OR: Lee A. (541) 290-9892
 Salem, OR: Tim T. (541) 231-4758
 Longview, WA: Steve A. (360) 430-0885
 John A. (360) 807-7726
 Centralia, WA: Jeremy M. (360) 807-7711
 John A. (360) 807-7726
 470-28-4-1/15

Fence Post Pipe
 4 1/2" High Tensile

\$2.95
 per ft.
 4 1/2" X SCH 20x42 KSI Steel
BISON PIPE & SUPPLY
800.764.7473
 www.bisonpipe.com 28-4/16

ROCKY MOUNTAIN STEEL
 New Steel • Fasteners
 • Stainless Steel
 • New & Used Pipe • Beams
 • Springs
 • Turnbuckles Used Cable
 • Fence Clips • Cable Clamps
 • Oil Field Sucker Rod in all sizes
 Direct Ship & Cutting Available
 400 3rd Ave. North
 Nampa, ID 83687
 208-466-8913 (FAX)
 800-851-8612 /
 208-466-0036
 28-1/17

REM METAL ROOFING AND SIDING
 AGRICULTURAL & COMMERCIAL
 Steel Sales Inc.
 Since 1982
(503) 285-1907
 9109 N. Wilbur Ave., Portland, OR
 1-800-875-9668 • Fax (503) 286-8627
 www.remsteel.com
 500-27-5-1/16

Don't Replace Your Metal Roof
 REPAIR IT with Conklin's Repair System

CONKLIN
 • Rust Control
 • Stop Leaks
 • Reflective or Colored Top Coats
 • Roof Foam Application
 • Conklin Products Sales
Mike Johnson
 Cell 503-881-1946
 Salem, OR • CB#56422
 28-1/17

510 Farm Buildings

Are you tired of:
 • Uncovering and recovering stacks to load trucks?
 • Bales lost due to leaking covers?
Superior Building Manufacturing Inc.
 can help ease your mind by:
 • Providing a quick payback of 5 to 7 years compared to tarping
 • Reducing the loss of bottom and top bales due to water damage
 • Reduction of labor by not having to uncover and recover stacks
 • Knowing your bales will be in the same condition you originally stored them
Superior Building Manufacturing Inc.
 offers Engineered buildings in many different sizes. Engineered sizes available are:
 • 41', 51', 63', 72', 80' wide buildings by length of your choice.
 • Full professional construction or easy to construct yourself
 • All buildings are designed and engineered to meet your local wind and snow loading in your area
 510-28-5-4/14

Superior BUILDING MFG. INC.
 2284 Rd. 3 NE Moses lake, WA 98837
 Phone: 509.764.8543
 Fax: 509.764.8545
 www.superiorbuildingmfg.com

THANK YOU!
 My ad was very effective!
 I received responses and sold mini donkeys in ID, OR and CA, proving your coverage for the agricultural world in the West is pretty good!
 Del Turner
 Cedar Ridge Farm
 Myrtle Creek, OR

Capital Press
 The West's Ag Weekly
DEADLINES:
 Classified
 Display Ads,
 Weds. @ 10AM
 Classified Line Ads
 Weds. @ Noon
 1-800-882-6789
 Fax 503-370-4383
 www.capitalpress.com

METALLION INDUSTRIES
 Hours: 503-630-7740
 Mon-Fri 8-5:30 Fax: 503-630-7770
 850 NW Park Ave • Estacada, Oregon
Metal Roofing Accessories
 • Color-matched panel screws
 • Color-matched tek screws
 • Concealed panel screws
 • "Pop" rivets
 • Metal cutting/forming tools
 • Clear & colored caulking
 • Sliding-door hardware
 • 3' wide utility doors
 • 30# felt paper
 • Ice & water shield
 • Synthetic "Safe Guard 30"
 • ESP Low-E insulation
 • Condensation control "Duraskrim"
 • 1.5" thick condensation control blanket
SALE
 White Magna Rib
\$1.55/LF
 See our website for additional profiles and products!
 www.metallionindustries.com
 "Live Every Day for Jesus!"
 28-2/17

Building a Legacy
 Garages | Farm Storage | Equestrian | Commercial | Homes
For the Generations
 For generations, Morton Buildings has provided quality products and exceptional service to our customers. Our commitment is evident as you drive around the country and see the Morton "M" proudly displayed on countless farm buildings. Whether you are thinking about a new machine storage building, farm shop or livestock facility, with Morton you get a functional, dependable structure.
 For more information
(208) 497-3650
 Idaho Falls, ID
MORTON BUILDINGS
 800-447-7436 • mortonbuildings.com
 28-4/16

PARKER BUILDINGS INC.
 QUALITY SINCE 1982
 1-800-331-0155
 503-981-0890

EAVE	10'	12'	14'	16'
24x36	\$4,791	\$5,277	\$5,650	\$6,063
30x36	\$5,566	\$6,028	\$6,516	\$6,996
30x48	\$6,630	\$7,191	\$7,685	\$8,422
36x36	\$6,259	\$6,744	\$7,216	\$7,851
36x48	\$7,433	\$8,027	\$8,554	\$9,399
40x48	\$8,431	\$9,003	\$9,661	\$10,449
40x60	\$9,755	\$10,363	\$11,051	\$11,982

 Kit contains: (1) 3'x6'-8" Entry Door, (1) 11' wide slider door, Galvanized Roof, Painted Walls & Trim. These buildings have Engineered Plans & price is based on 25# Snow load, "B" Exposure.
WWW.PARKERBUILDINGS.COM
 500-27-5-4/17

KAISER STEEL BUILDING C.T.
Factory Direct Metal Building Kits
 Since 1963 • F.O.B. our Eugene, OR
KAISER STEEL BUILDING C.T.
(541) 688-0141
 For information call or write
 30025 Kaiser Ave.,
 Eugene, OR 97402
 28-1/15