

590 Help Wanted

Feedlot Position Available: Job includes loading feed, driving feed truck, checking pens in (4,000) head feedlot, general facility maintenance, pivot irrigation on (500) acre farm. Located in Echo, OR. Competitive wage, housing provided. Call 541-314-5252, send resumes to: columbiaseeders@yahoo.com.

General Manager needed: For Domestic Water Association. Contact Perrydale Water for full job description. lv.pdwa@onlinev.com

Farm Facility Lead: for 100 acre sheep farm and dog training facility near Olympia, WA. Work includes pasture management, grounds keeping, and livestock care. Full time. Range \$12 to \$15. For complete job description email fidofarm@fidofarm.com

FARM MECHANIC: Progressive Mendocino County organic dairy is seeking a Farm Mechanic. Diesel and gas engine repair, hydraulics, steel fabrication, trailer repairs, electrical trouble shooting, body work, and BIT inspections. Must be motivated, organized, and honest. 50-60 hours/week Starting wage \$25-\$35 DOE. Housing available. Manchester, CA. Submit resume by fax: 707-882-2050 or email: stornetta.ranch@gmail.com

LANDSCAPER/GARDENER SUPERVISOR: Working supervisor, full-time position. Must have prior experience in landscaping and gardening. Job includes: mowing, irrigation, planting, mix and spray (fertilizers, herbicides and insecticides on grass, shrubs etc.), managing small crew and any other tasks that are required. Must be able to use a computer and be English speaking. Background check will be done, pay depends on experience. Job is located in Wilsonville, OR. Please send resume to: wtjobs999@gmail.com

Milkers Needed: Night shift, Monroe, OR. 541-321-2233 or 541-424-5641



OREGON/ WASHINGTON CAR HAULERS:

Will train! Looking for a few hard working drivers who don't mind working outdoors. We have dedicated routes from Portland to all points in Oregon, Washington and Western Montana. We offer paid training, guaranteed pay, CDL tuition reimbursement, medical benefits, 401k, and more! First year earning potential is \$53,000-\$90,000. Call Jamie for more information 800-214-5622.

PENRIDER Needed For Madras Oregon Feedlot: Job entails doctoring sick cattle and vaccinating incoming cattle. Part of the job is performed on horse back each day; you must provide your own horse. Cattle and horse experience necessary. Hours are 7am-1pm, 6 days per week. Starting wage DOE, or \$13 per hour to start. Serious inquiries only and good references required. Call Symons Livestock Feedlot 541-475-2618 or Email: questioncattle@aol.com

Pesticide Applicator Wanted: Competitive wage & benefits package. Dayton, OR. 503-864-4422

PESTICIDE APPLICATOR WANTED We are looking for an experienced chemical applicator. We are a wholesale nursery in Forest Grove, Oregon. Pay BOE, insurance and benefits available. Contact Tom @ 503-357-5141. or tom@efnurseries.com

PRODUCTION FARM MANAGER: Idaho. Management Experience On Larger-Scale Farm. \$55,000+. 308/382-7351 www.hansenagrilplacement.com EH-6311

660 Services

Water Location Services ROBINSON WELL DRILLING 503-371-1844

590 Help Wanted

Ranch Hand Wanted: Northwestern Oregon, electric fence, horseback skills mandatory, pay depends upon experience, company truck, housing and health insurance available. 503-369-1907

SEED CONDITIONING MANAGER: We are looking for a qualified individual to oversee and operate all aspects of conditioning turf grass seed from the field to the bag. Must be able to maintain and repair equipment. This person will supervise production assistants and manage quality control. Also will lead a team of 5-20 employees in conditioning, blending, receiving, and shipping seed. Overtime and some possible shift work. The job is located in Woodburn, OR. Salary DOE plus medical/ dental and profit sharing. Fax or email. 503-982-4892 ryegrass.cm@gmail.com

WORK AT BETASEED Full time Field Tech/Custom Applicator: Execute cultural practices according to recommended rates and procedures. Such activities will include bed preparation, swathing and general field maintenance. A bachelor's degree in agriculture or similar field is helpful, or experience working in the agricultural field. A high school diploma is required. Knowledge of agricultural pesticides and weed identification is a plus. Must have a valid driver's license. Please see a complete job description at betaseed.com

WSU OKANOGAN COUNTY DIRECTOR: Washington State University Okanogan County Extension Director and Agriculture Specialist. This is a 12-month, non-tenure, promotion track faculty position at the rank of Assistant or Associate Professor. Required: Earned Master's degree in agriculture related discipline. To apply visit: http://www.wsujobs.com. Position # 122771. Screening begins April 18th, 2016. EEO/AA/ADA.

CONFIDENTIAL SERVICE

If you respond to a "Blind Box" ad with a dept. (box) number, and you wish to protect your identity, follow this procedure: Enclose your reply in an envelope. Address the envelope to: CONFIDENTIAL SERVICE (TSR) Capital Press P.O. Box 2048 Salem, OR 97308

NOTICE It is unlawful employment practice for any employer or employment agency to print or circulate or cause to be printed or circulated any statement, advertisement or publication, or to use any form of application for employment, or to make any inquiry in connection with prospective employment which expresses directly or indirectly any limitation, specifications, as to race, religion, color, sex, national origin, or by age between the ages of 18 and 65, or any intent to make only such limitation, specification or discrimination, unless based upon bona fide occupational qualification.

600 Jobs Wanted

ATTENTION EMPLOYERS: Well Qualified Dairy, Crops, Livestock, Agri-Busin15ess Employees. Hansen Agri-Placement. 308-382-7351 www.hansenagrilplacement.com

660 Services

Crusher Operated for Basalt Quarry: Year Round Job. 808-497-4709 or 503-728-2310.

660 Services

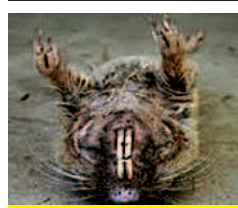

GOT GOPHERS?: Are Gophers, Rock Chucks, or some other burrowing rodent destroying your field? Give us a call at Jensen Custom Fence and Gopher Exterminator, let us take care of them. Large and small acreage rates. Serving the Magic Valley and surrounding area in Idaho. 208-490-6123, www.jensencustomfence.com

BREEDEN LOG CO. Land Clearing, Road Constr., Ripping, Ponds, Site Prep, Utilities, Bridges 503-843-2981 503-435-7098 cell CCB#130229, Lic., Bonded, Insured Sheridan, OR 660-14-5-2/#7

VANDERBECK TRUCKING & EXCAVATING INC.

POND CONSTRUCTION • IRRIGATION, WILDLIFE & DAIRY • SITE PREP. LAND CLEARING • LASER LEVELING DUMP TRUCKING • LOG HAULING ALL PHASES OF EXCAVATING LICENSED • BONDED INSURED CCB# 84747 (503) 829-2985 Mt. Angel, OR 660-14-5-2/#7

NOTICE: Oregon Construction Contractors Law

(ORS 701) requires that all businesses that advertise remodeling, repair, home improvement or new construction be licensed with the Construction Contractors Board. An active license means the contractor is bonded and insured.

Verify a contractor's license and complaint history at www.hirelicensedcontractor.com 503-378-4621 660-1-53-1/#13

NOTICE: Oregon Landscape Contractors Law

(ORS 671) requires that all landscape contracting businesses to be licensed with the Landscape Contractors Board. This four (4) digit number assures the business has a bond, insurance and an associated landscape contractor who has fulfilled the testing and experience requirements for licensure. For your protection, verify & check a license status on our web: www.lcb.state.or.us or call (503) 986-6561 before hiring a landscape business.

TURN YOUR SAVINGS INTO A CASH COW!

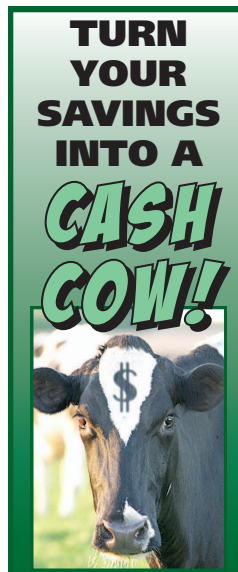

Advertise in the Capital Press Classifieds 1-800-882-6789 FAX (503) 370-4383 www.capitalpress.com

870 Seed

NEED SEED? DEMAND CERTIFIED QUALITY SPRING WHEAT Alturas • Dirkwin Twin SPRING HAY OATS Everleaf • Norida Otana • Texas Reds SPRING BEARDLESS BARLEY Belford • Hayes Buckwheat • Spring Peas • Spring Ryegrain Clovers • Alfalfa • Premium Pasture Mix IOKA MARKETING 877-FOR-IOKA • 503-873-6498 www.iokamarketing.com

660 Services

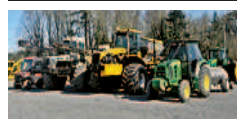

Custom Applications: liquid and dry-cropland, orchards and berries. Dayton, OR. 503-437-4833

710 Loans & Financing

SSS Commercial Real Estate Loans: Farms & other large commercial real estate, low bank rates or private money. RCO, Salem, OR. 971-600-4327

740 Miscellaneous

Ag Water Well Locations: Over (11,000) locations in last 40+ years. Williams, CA. Serving North America. Matthew 7:7; 1-800-787-2128. www.jackcoelwaterdowsing.com

Plastic and Metal Barrels: Large quantities available. Call for pricing. Cornelius, OR. 503-341-4289

RODENATOR PRO:

For burrowing rodent control, for sale, a complete package (as received from the Rodenator company). Used, in very good condition. See Youtube videos for demonstration. \$850.00, Ritzville, WA. Contact Richard, 509-670-9968

Used Portable Toilet: like new, \$1,800. Silverton, OR. 503-873-4424



Windmills For Sale: New & used, steel or wood, full service & parts. Bonney-Lake, WA. 253-888-1019

750 Fish

Oregon Aquaculture Association: Licensed Oregon Fish Producers, trout & warm water, u-catch www.oregonaquaculture.org Rainbow Trout for Pond Stocking: Statewide delivery. Brian Trout Ranch, Sandy, OR. 503-668-7861

Rainbow Trout-Kamloops & Golden's: Oregon and Washington delivery. Island Springs Hatchery, Portland, OR. 503-621-3565

770 Antiques & Collectibles

1948 Chev: two door Fleetline Aro Sedan rust free, 235 6-cylinder motor, \$15,750. Clatskanie, OR. 503-728-3562

870 Seed

Certified Organic Alfalfa Seed: high quality, Milton-Freewater, OR. 509-301-1385 Quality VNS Alfalfa Seed: \$2.50/ lb. Chris Kreggers, Touchet, WA. 509-394-2400

There Are Always Great Deals In Capital Press Classifieds. Call Now And Add Yours! 1-800-882-6789



EARLY BIRD SPECIAL

Introductory-priced Sluggo! Brand Alfalfa. It "beats the bales" out of even the toughest hay ground. Dryland or irrigated. For a short time only: \$2.39/lb. (Don't let the price fool you. This is a quality alfalfa.)

Green Eagle Brand Alfalfa: Organic, OMRI-approved APEX-GREEN. Dryland or irrigated. Lowest price ever! \$2.69/lb.

KO Supreme Brand Alfalfa. It's a Knockout! Extra-high quality, very leafy, fine-stemmed. Best on irrigated ground. \$3.49/lb.

TRI-FECTA!!! Brand All-Perennial Pasture Mix. \$2.49/lb. Delivery available to the lower 48 states.

SEED CORN \$57/bag

Much more available! 800-670-0951

870 Seed

Clean Quality Pasture Seed: Mixed Orchard grass, Fescue & Perennial Rye. 50 lb. Bags, \$1.10 per lb. Molalla, OR. 503-829-2756

Pasture Seed \$0.75/ lb. Excellent Quality Lawn Seed \$1/ lb. Wheat Straw \$80/ ton. Excellent grass hay \$120/ ton. Rickreall, OR. 503-623-6922

Soft White Spring Wheat: Clean and treated, variety Diva. Forest Grove, OR. 503-310-2524

890 Fertilizer

MICRONA™ AGRICULTURAL Lime Target Liming Pays HIGH QUALITY Use Less • Pay Less • Gain More Contact (360) 225-6505 gmahrt@carbonates.com for a dealer in your area.

Use Less • Pay Less • Gain More Contact (360) 225-6505 gmahrt@carbonates.com for a dealer in your area.

950 Nursery Stock

950 Nursery Stock

Sonrise Lime Serving the Willamette Valley's needs in Lime 541-709-6021 • sonriselime@gmail.com Call early for Spring Specials! Products: Ag Lime Certified Organic Lime Dolomite

950 Nursery Stock

From SEED to SUCCESS, we have some of the highest quality cultivar & pollinizer varieties. Call now to set up a tour and see it for yourself. ARBOR GROVE NURSERY St. Paul*Oregon*USA 503-678-2991 | AGNursery.com

950 Nursery Stock

Townsend Farms WANTING TO BUY BLUEBERRIES Dukes, Draper, Legacy, Liberty & Aurora Call or Email: Tom Lodge 503-209-7425 tom@townsendfarms.com

Blue Ribbon

The Early Season Just Got More Flavorful. FALL CREEK FARM & NURSERY, INC. 1.800.538.3001 | www.fallcreeknursery.com

Spooner Farms CERTIFIED RASPBERRY PLANTS

Raspberry Plants Perfected. At Spooner Farms we have more than 50 years experience growing and selling raspberry plants. It's no secret why top quality growers choose our plants. Certified raspberry plants from Spooner Farms - grow with the best. 253-845-5519 | TOLL FREE 800-532-5487 www.SpoonerFarms.com | info@spoonerfarms.com

990 Hay, Straw, Forage

930 Bees



Bee Feed (Cane Sugar on Sale): 50lb bags now available from GloryBee factory store in Eugene, OR. (1-5) bags: \$10.00/ bag; (6-10) bags: \$9.00/ bag; (11+) bags: \$8.00/ bag. Visit the GloryBee factory store at 29548 Airport Road, HWY 99, Eugene, OR. or call 800-456-7923. Ask for the Factory Store Sugar Sale.

PACIFIC HONEYBEE: Strong honeybee colonies for pollination in the greater Willamette Valley. Call Leo 503-990-2064

Line Classifieds Call Toll-Free 1-800-882-6789 FAX: (503) 370-4383 www.capitalpress.com

990 Fertilizer

990 Fertilizer

950 Nursery Stock

Blueberry Plants: (20) varieties, 1, 3, & 7 gallon, 6' field grown. Raspberry, Marion, Boysen, Currants, Grapes. Wholesale pricing, no minimum. Canby, OR. 503-651-2622, 503-730-4788 jimgeiselman@canby.com www.canby.com/morningshade

Duke Blueberry Plants: Overstock Sale! \$3.20 each. Vigorous 2-3' plants in one gallon pots, (10,000) available with (40) plant minimum. Canby, OR. Call Jim 503-730-4788

EMERALD GREEN ARBORVITAE: rooted cuttings and 2-1/4", liners available. Forest Grove, OR. Call 503-359-7540

Blueberry Plants

Northern Highbush Southern Highbush Rabbiteye

Call or visit us online today. (503) 873-1200 www.oreblueberry.com

951 Nursery Eq. & Supplies

FRESH SAWDUST: Consistently fair pricing. Forest-Grove, OR. For pricing call 503-849-0216

Used Galvanized Nursery Stakes: 1/4"x4, \$0.25. Gresham, OR. 503-209-8657

Used Hop Poles: (70), 10' to 14', could be used for berry end posts, \$4/ each. Canby, OR. 503-209-9556

USED NURSERY CONTAINERS:

Used, but reusable nursery containers. All sizes. Inventory changes daily. Call for current availability and prices. Sawyer Farms, Scio OR. 503-769-3417, juddsfarm@wvi.com (also, wanted used containers)

Are you looking for great deals?



Find them in our classifieds. Capital Press The West's Ag Weekly 800-882-6789 www.capitalpress.com

980 Organic

980 Organic

950 Nursery Stock



Hazelnut Trees: McDonald, Jefferson, Yamhill, Sacajawea, York, Eta, Theta, Felix. Dayton, OR. 503-864-4422

Mazzard Cherry Trees: 5' to 7' tall, 1 1/16" to 1 inch diameter, very good for top grafting, \$3/ each. Portland, OR. 503-645-1342

NATIVE FERNS: It's transplant time! Large bare-root clumps, \$15-\$25. Instant landscape! Guaranteed! Delivery available. Noble Ridge, Junction-City, OR. 541-998-3740

951 Nursery Eq. & Supplies

FRESH SAWDUST: Consistently fair pricing. Forest-Grove, OR. For pricing call 503-849-0216

Used Galvanized Nursery Stakes: 1/4"x4, \$0.25. Gresham, OR. 503-209-8657

Used Hop Poles: (70), 10' to 14', could be used for berry end posts, \$4/ each. Canby, OR. 503-209-9556

USED NURSERY CONTAINERS:

Used, but reusable nursery containers. All sizes. Inventory changes daily. Call for current availability and prices. Sawyer Farms, Scio OR. 503-769-3417, juddsfarm@wvi.com (also, wanted used containers)

Lindevineyard supply

Serving OR, WA, ID.

- T-Posts Crossarms Wire End Posts Tying Twine And More!

866-966-3597 lindevineyardsupply.com

980 Organic

Certified Organic Alfalfa Seed: high quality, Milton-Freewater, OR. 509-301-1385

CERTIFIED ORGANIC ALFALFA: Over (150) tons of premium alfalfa hay, all cut pre-bud, under tarps, no rain. Eastern Oregon. 208-989-5972

Certified Organic Grass Haylage: Very nice, \$55/ bale. Chehalis, WA. 360-748-7873

Certified Organic Hay: 3x4x8 bales, covered, no rain, \$200/ ton. FOB. Adrian, OR. 208-573-0985

ORGANIC ANNUAL RYEGRASS:

Certified Organic tetraploid annual Ryegrass. 50lb. sacks & 2,000lb. Totes. 98% germ. \$43/ 50lbs., \$1,720/ tote. FOB. Junction City, OR. jasonh@surecrop.com

980 Organic

WESTERN AGLANDS Soil Builders

Products We Sell Include: Pacific Grow Fish Fertilizer Sea Crop Concentrated Sea Water Soil Provide Inoculum Cascade Minerals Rock Dust Perfect Blend Fertilizer Bulk truckload pricing available ALL CERTIFIED ORGANIC 541-752-0460 31567 HWY 99 W Corvallis, OR

LIME & DOLOMITE WHEN YOU'RE READY TO LIME - WE'VE GOT IT READY FOR YOU! 7 High Flotation Applicators Ready Orchard & Berry Applicators 40 Years Experience Hauling & Spreading Call Today for Prices & Volume Discounts. WE'LL GET 'ER DONE!! Marion Ag Service, Inc. 7746 St. Paul Hwy. • St. Paul, OR 1-800-648-2718 503-633-4561 or 503-678-5932 www.marionag.com FOUR LOCATIONS THROUGHOUT THE WILLAMETTE VALLEY • 2 Locations in St. Paul • Broadacres • Brooks

Wanted: Export Quality Hay from the Western USA The Gombos Company The Gold Standard in U.S. Forage Exports Call Today Chris Carrow: 509-856-8324 Pacific Northern Region John E. Gombos: 661-556-2920 Pacific Central Region www.TheGombosCompany.com