1280 Livestock Equipment

Hydraulic Calf Tables & Express Portable Corrals: in stock. Northwest Farm Supply, Hermiston, OR. Call Mike 541-561-6047

MONO-MIXER FEED WAGON: 1994 Mono-Mixer 1315 feed wagon, good knives, side delivery, tires okay, 540 PTO, delivery chute recently rebuilt, scales/ monitor work, $6,500/ OBO. Oak-Harbor, WA. Jennifer 360-914-7602

Powder River Self-Catch Head Gate: Never used, $1,000. Springdale, WA. 509-258-8977

1310 Dairy Eq. & Supplies

BEDDING SAWDUST: minimum (18) unit order. For pricing call Forest Grove, OR. Preferred pricing for Tillamook dairies. 503-849-0216

Complete DeLaval Double 8 Parallel Milking System: Variable speed, V-Star vacuum pump, variable speed milk pump, 2000V BouMatic takeoffs complete, 2000 gallon dairy cool milk tank, with 79 plate cooler, CleanoMatic plus hands free wash system. Asking $20,000 OBO. Vancouver, WA. 360-904-8509

Polydome Calf Nursery: Hutches available for various climates. Western Polydome, Inc. Monroe, WA. 800-822-5837

SIGN UP TODAY FOR FREE WEEKLY DAIRY E-NEWSLETTER: access.capitalpress.com/newsletter.php

NEW MANURE SPREADER

400 bu. • BUY OR RENT
Call Scott at Barr-Tech
Compost/Organics Recycling
Authorized Dealer of PIK RITE Spreaders
509-590-0437
www.Barr-Tech.net
Sprague, WA
12-2/#14

1320 Tanks & Storage

(10,000) Gallon Trailer Mounted Fuel Tank: with pump meter and hose, $2,500. Independence, OR. 503-851-9601, 503-838-3165.

NEED FUEL STORAGE? Used 5,300 gallon Aluminum Fuel Trailer: With pump and motor, in good condition. Ready to use, $12,000. Lebanon, OR. Contact us at: tiffany.haley-groupenterprises@gmail.com or at 541-409-0261

1280 Livestock Equipment

1280 Livestock Equipment

Oak Lea Mixers
LIVESTOCK FEED MIXERS

• Kirby Mfg. Vertical & Horizontal Mixers
• NDE Vertical Mixers
325 to 1700 c.f. single & twin verticals
TIM BIELENBERG 503-769-2090
Cell 503-932-2059 • Aumsville, OR
1280-10-4-4/#7

1320 Tanks & Storage

VERTICAL STORAGE TANKS: New custom built vertical storage tanks, UL 142 fuel, water, and fertilizer, up to 25,000 gallons. Middleton, ID. Please call Andy at 208-860-9256. RCF, LLC.

1330 Generators

Chicago Industries 15KWA: Diesel, single phase, low hours, $2,500. Lyons, OR. 503-859-8051

"The Capital Press is IT!"
Lorin Zastoupil • Leaburg, Ore.
Subscribe at 1-800-882-6789

1350 Wells, Drilling Equipment

Annual Water Level Measurements for Irrigation Wells.
John Rehm, RG, CWRE
rehmgeological@gmail.com
www.rehmgeological.com
(503) 999-9228
Serving the Willamette Valley for 16yrs
1350-10-3-4/#7

1380 Irrigation Equipment

(2,000) Joints: 3"x40' with 30" risers, solid set irrigation pipe, $39.50/ joint. Also assorted 6"-12" Mainline. Bonanza, OR. 541-281-2947 mark@caloreseed.com

(80) Used Pivots Plus: (14+) Clean Valley 8000's pivots posting this week. Garden Valley, ID. Contact Mike at 208-420-1480, www.pivotsplus.com

6" IRRIGATION PIPE/ PUMP: (24) gated, (13) smooth, (13) aluminum gated, All 30', T's, 90's & shutoffs, many shorter, gated & smooth, and parts. 50% retail OBO. 5 HP Berkley pump & foot valve, $2,000 OBO. Meridian, ID. Call Bob 208-631-2481

720' Moore-Rane Wheel Line: 5' wheels, 4" pipe, mechanical mover, $600. Royal-City, WA. 509-346-9773

8" Aluminum Mainline: 30' sections, some with risers, ring lock. Fort Rock, OR 541-576-2862

1280 Livestock Equipment

Capital Press Ag Weekly • OnlyAG
It Works!!
"We get a lot of response from our ad. Thank You!"
Andy Heuberger
Freres Lumber Co.
Capital Press Ag Weekly • OnlyAG

1380 Irrigation Equipment

1380 Irrigation Equipment

8" IRRIGATION PIPE: 1,440' Ringlock pipe, (15) pieces with riser, $7,200. 50' long, 8" aluminum suction line with foot valve/ screen, $1,000. Hillsboro, OR. 503-680-1692

Berkeley Rebuilt 4" Pro Pump: on trailer, $1,400. Stout irrigation pipe, 270'-4" mainline, 1,600'-3x20, 180'-3x30, 760'-3x40 sprinkler pipe, all for $2,500. Pierce 650' of 6" mainline with valves, $2,500. Creswell, OR. 541-654-2467, Cassee.

DRIP AND SPRINKLER VALVES: (20) 1" and (10) 1.5" Irritrol valves with adjustable pressure regulators, (30) Dig remote solenoids controllers. $60 each. Silverton, OR. Call 503-586-6641

DRIP TAPE: T-tape, 7/8", 12" emitters, 4400'/roll, (10) rolls, $100 each. Silverton, OR. 503-586-6641

GREAT USED PUMPS: Fresh rebuilt Cornell 4HH-75-4, 75 HP, centrifugal, $4,500. Paco, 50 HP, centrifugal, $2,400. 4 year old Emerson, 50 HP, hollow-shaft Turbin (motor only), $4,000. All units in great operating condition. Pasco, WA. 509-318-3577

MAIN LINE AND HAND LINES: 4", 5", 6", 8" main line, 30' and 60' lengths. 3" hand lines, 45' length. Miscellaneous wheel line parts. Burns, OR. Call for pricing, 541-589-1266

¼ Mile Wade-Rain Wheelline: Some new sprinklers and levelers, all new gaskets in pipe, mover has new wheels, motor, transmission, motor cover, and bushings, sandblasted and painted, $7,000. Bend,OR. 541-633-0302

500' (13) Pieces of 4"x40' Long Hook Latch: $1.50/ foot. Several piece of 5"x30'. Turner, OR 503-769-6517, bkoenig@wvi.com

(4) Nelson 150 Big Guns: (3) still in boxes, (3) carts, $700/ each with cart or $600/ each gun. Sprague, WA. 509-981-9443 or 509-434-9492

5 Tower Sergeant Pivot: 740', 5" galvanized pipe, Valley motors and controls, 11:24 tires, needs pivot panel, $7,500. **Western ring lock wheel line**, 720' with hydraulic mover, $1,650. North Pasco, WA. 509-521-0057 bensogar@yahoo.com

½ Mile Wheel Line: 2,860' of 5" pipe, 7' wheels and (2) movers. **602' Wheel Line**, (1) mover, 5' wheels, 4" pipe. $10,000 for all. Central Point, OR. 541-840-4570

NELSON BIG GUN: Nelson Big Gun model 100 with Wade stand. Several Nozzles. Have (2) available, $800/ each. Salem,OR. 503-576-0479

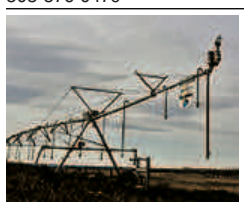

Reinke 8 Tower Center Pivot: GPS equipped with an upgraded panel and sprinklers. Purchased new; used for 3 seasons. $55,000. Moses Lake, WA. (Easy access) 509-312-9735 sergeybragar@gmail.com

1380 Irrigation Equipment

OLDER PIERCE PIVOTS: (1) 10-tower pivot with updated tower boxes, Vision panel, reverse kit. (1) 5-tower pivot, $16,000 for both. Riley, OR. 541-620-0666

Pivots: Good, various lengths, **all brands & late models.** No rust. Plus **some pivot parts, pumps** and **buried wire.** Keizer, OR. 503-881-3232, 503-390-3210

Wade 40'x4" Hand Line: with sprinklers and risers, $80 choice. Independence, OR. 503-851-9601, 503-838-3165.

Wade Rain Wheel Line: (33) joints, 5' wheels with hydraulic mover. $3,500. Basin-City, WA. 509-531-8524 freemanfarms@smwireless.net

IRRIGATION EQUIPMENT
BOUGHT. SOLD. RENTAL.
New & Used Parts.
• Aluminum Pipe
• Certa-lok
• Siphon Tubes • HDPE
• Sand Media Filters
• Wheel Lines • Pumps
Pacific SouthWest Irrigation
Stockton
Dixon • Turlock
Office: (209) 460-0450
Fax: (209) 982-1832
www.pacsouthwestirr.com
Carlos (209) 481-7677
Jim (209) 986-0099
1380-12-2-2/#18

1390 Packing, Processing Eq.

FRUIT & VEGETABLE WASH LINE: Includes bin dumper, brush rollers, Kerian sizer, NW auto dual bagger/ boxer, reconditioned, $25,000. Aurora, OR. 503-209-5821. Pictures: www.dwellsfarm.com

FRUIT/ VEGETABLE WASH LINE: Includes wash tank, brush rollers, waxer and Dryer. $18,000. Aurora, OR. 503-209-5821. Pictures: www.DwellsFarm.com

1410 Logging Equipment

American #1 Handset Portable Sawmill: All steel, on 4-wheel axle, carriage 14', (2) 8' track extensions for 47', some extra components, 52", 56", (2) 60" inserted tooth saws, 761 jimmy diesel powered with Rockford clutch, $7,000, OBO. Brookings, OR. 541-254-4131, leave message.

Logging Equipment: "All where is, as is." all or best offer. John Day, OR. 541-575-1525

1440 Sawmill Equipment

(24) Unit Chip Bin: $12,500. **(20) Unit Chip Bin:** $11,000. Lyons, OR. 503-859-8051

1450 Forklifts

(2) Kesmac 5000R Piggyback Forklifts For Sale: Kubota diesel engines, 3WD, 1,610 hours & 3,133 hours. $7,000 each or both for $13,000. Dayton, OR. Please call 971-237-5466

WESTERN WATER DEVELOPMENT CORP.
541-548-8555
Deep Irrigation Well Specialist
Air Rotary/Mud Rotary
Well Deepening/Repair
FREE QUOTES & WRITTEN ESTIMATES
E-mail:wwddrill4u@aol.com
www.westernwater4u.com

LICENSED BONDED INSURED
OWWC#1385
1380-10-4-4/#5

1450 Forklifts

Clark 8,000lb. with Side Shift: Detroit diesel engine, $5,800. Ocean Shores, WA. 360-289-3963 or 360-580-8788

1995 Hyster H-50-XM: 3-stage, side shift, air tires, ready to work, $8,250. McMinnville, OR. 503-550-7625

2009 Hyster H: 155', full cab, diesel, turbo, 3-speed automatic, column shift, dual pneumatic tires, 212"x 2-stage, upright+ side shift, 4-spull valves, hydraulic fork positioners+ side shift, long or P&T forks. Would make good hay squeeze, 4,368 hours, $25,000. Gaston, OR. 503-789-3726

There Are Always Great Deals In Capital Press Classifieds. Call Now And Add Yours! **1-800-882-6789**

Used Lift Trucks
Also New & Used Parts
All sizes, makes & prices
LIFT TRUCK SERVICE
888-890-1450
forkliftsales.com
Ellensburg, WA
1450-1-51-1/#24

1470 Heavy & Indust. Equip.

1982 KOMATSU 355-3 DOZER: New heads, new pistons and liners. 15' blade, 5' ripper. Good condition, $35,000 OBO. Lakeview, OR. 541-891-8617

1991 Hitachi Excavator EX 150: 8'6" stick, 35" digging bucket, wedge Q.C., guarding- cab & hood. Hydraulic link thumb, 8,458 hours, 38,000 weight, good maintenance, needs nothing, $31,000. Gaston, OR. 503-789-3726

1992 CAT EL 200: link thumb, quick change, (2) buckets, $26,500. Sandy, OR. 503-668-5024

1993 John Deere 690 DCC: link thumb, 10,000 hours, $25,500. Sandy, OR. 503-668-5024

1995 KoBeLco SK120LC: 3,723 hours, rebuilt engine, long block & turbo. Fast, tight machine. Pre-computer, (2) buckets, $26,500. Gaston, OR. 503-789-3726

2) New Firestone Backhoe Tires: Stored inside 10 years, 19.5L-24, 10-ply rated, $750/ both. Banks, OR. 503-522-9147

1470 Heavy & Indust. Equip.

2002 John Deere 624H: wheel loader, excellent condition, hydraulic front disconnect with bucket and forks, ready to work, $52,500. Prineville OR. 503-679-6476

2003 1624-D Barretto Trencher: 4-wheel drive, will trench up to 30" deep trench, trailer included, $3,500 firm. McMinnville, OR. 503-472-1599

2006 Bobcat Brushcat 72: high flow mower, $4,800. **Demco 4-wheel wagons**, $1,000 each. **Bareroot side digger** for wheel tractor, $3,500. All in excellent shape. Gresham, OR. 503-209-8657, Tim.

2006 Bobcat Skid Steer S130: 1476 hours. Excellent condition, $15,000. Zillah, WA. 509-945-2687

C50 R YANMAR: Hydraulic dump bed, new tracks, clean, fully functional and runs smooth. Great condition, $13,950 OBO. Medford,OR. 541-773-5697

Carco Winch: off of an 1150 B Case Crawler: Good condition. Cottonwood, ID. 208-983-5954

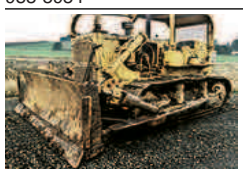

D7E CAT: good undercarriage, working winch, strong runner, pony motor start, $19,500. Estacada, OR. 503-936-0208 buzz2265@aol.com

★★★★★★★★★★★★★★★

Case Backhoe 680E: rebuilt engine under 300 hours, EROP, runs great, $9,950. Grants Pass, OR. 541-660-3962

★★★★★★★★★★★★★★★

CAT 980C Wheel Loader: 9,412 hours, good rubber & shape, $30,000. Tillamook, OR. 877-842-9408

CAT D2 Serial #5U16319: New starter, new batteries, direct start. For sale or trade. Portland, OR. 360-244-0175

Champion Super Pack 540: vibratory roller, 54" drum, pad foot shells, new tires, 1600 hours. Excellent condition, $18,000. **Miller Bobcat welder/ 8500 watt generator trailer mount,** 50' leads, $2,700. Oakland, OR. 541-459-3996

Clark 8,000lb. with Side Shift: Detroit diesel engine, $5,800. Ocean Shores, WA. 360-289-3963 or 360-580-8788

Complete Water Treatment Plant: reverse osmosis, 515,000 gallons per week. Alan Bradley switch gear, all tanks and high pressure pumps, stainless steel air stripper. Was new in 2003, costs 2.5 million to install. For sale, all offers considered. Thinking individual pieces 10% of new. Creswell, OR. 541-912-7807 nathan066@icloud.com

Crusher Equipment For Sale: **20x36 Universal** portable jaw crusher; 6x16 LJ screen. **(3)** conveyors. **40' container** with all the electrics. **8240 Terex CAT;** blade and ripper. **980 B CAT loader** with 6-yard bucket. **26B Case loader**, 4.5-yard bucket. **350 Ingersoll** rock drill with 1050 ingersoll compressor. **1971 Mack** 10-yard dump truck. **1992 Kenworth** long logger with peerless long log trailer, 3406 CAT B motor, 15-speed transmission, 402 Eaton rear ends. Winston, OR. 541-784-8680

ATI
ATI Machinery, Inc.
1-888-461-0625
Five Points, CA
Serving CA & AZ Farmers since 1975
NOW RENTING!
D8T-SU 3-shank rear mount ripper.
atimachinery.com
12-2/#18

1470 Heavy & Indust. Equip.

CAT-12 Road Grader: starts and runs, usable condition, $1,500. Independence, OR. 503-851-9601, 503-838-3165

D3 CAT: with winch, good condition, $15,000 OBO. Ellensburg, WA. 509-607-3907

D8H-46A U-Blade 2-Barrel Ripper: Low engine hours, good undercarriage, strong machine, High Horse #12994, $40,000. Enterprise, OR. 541-263-0132

WANTED Best, Holt, Caterpillar: crawlers and graders, 1900-1950's era, logging equipment same era. Molalla, OR. 503-829-4942

New 8' Brush Rakes: with mounting brackets, $1,050 each. **Clackamas Tractor,** Clackamas, OR. 503-655-1125

Hyster 84" Drum Drive Roller: 5.9 Cummins. Sandy, OR. 503-668-5024

Lots of Heavy Equipment For Sale: D7 17A tracks/ frames. Tracks in very good condition, $4,000; other parts available. D6, D or C tracks in good condition, $2,500. Koehring hot saw head, $7,000. D6, D7 and 518 parts also available. Grapple and boom for D6. Trail, OR. 541-621-1775

MISC Heavy Equipment: D6H: EROPS cab, U dozer with tilt ripper, new engine and new hydro pump, $86,500. D-5N: 2000+/- hours, 6 way blade, ripper, $106,500. Scraper 613-B with cab, $35,500. Scraper 613-B Rops, $33,500. Kenworth water truck, 3800 gallon, commercial built, new engine and many new repairs, $41,500. Salem, OR. 503-362-3055

PC 220-6: 6,6700 hours, (2) buckets, $32,500. Sandy, OR. 503-668-5024

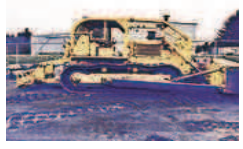

TD 25C Dresser: 4-way blade, ATECO ripper, low hours, nice dozer. Sandy OR. 503-668-5024

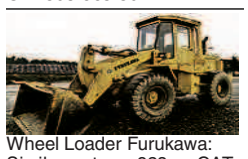

Wheel Loader Furukawa: Similar to 928 CAT, $17,700, runs very good. Salem, OR. 503-743-4406

CASE INDUSTRIAL PARTS
We sell genuine, after market, and used CASE parts at discount prices nationwide.
Call For Free Catalog.
CENTRAL EQUIPMENT
AFTER MARKET & USED PARTS
Medford, OR
(888) 593-8749
14707-10-4-2/#5

1470 Heavy & Indus. Equip.

1470 Heavy & Indus. Equip.

Call For All Your Parts Needs
Check Out Our New Arrivals on YouTube

JUST IN FOR PARTS ONLY
JD 4440 JD 4840
JD 2640
Celebrating 26 years in the agricultural machinery business.
Our yard has ¼.5 miles of road, with machinery on both sides.
FREE TOURS GIVEN DAILY.
Call Toll Free: (888) 372-4020
www.nyssatractor.com
sales@nyssatractor.com
Nyssa Tractor & Implement
Nyssa, OR
12-4/#17

1470 Heavy & Indus. Equip.

1470 Heavy & Indus. Equip.

JLG RT Scissor Lift: Dual fuel, 33' lift, $5,500. Grove **2632E Scissor Lift:** $2,000. **Skid Steer Attachments:** Broom, $600, hammer, $2,000, brush rake with clamp, $600. Lyons, OR. 503-859-8051

1480 Farm Equipment Parts

Wilson
Equipment Rental & Sales

2011 Cat 928H
A/C and heated cab, hyd coupler, GP bucket, aux hyd, ride control, good tires, 4,600 hrs.....$99,500

2010 Cat 950H
Erops A/C and heated cab, hyd coupler, GP bucket, 9,300 hrs, ride control, good tires, nice machine.....$119,500

2009 Cat 966H
Erops A/C and heated cab, hyd coupler, GP bucket, ride control, 9,300 hrs, good tires, nice machine.....$144,500

2007 Cat 980H
Erops A/C and heated cab, GP bucket, ride control, good radial tires, 13,000 hrs, nice tight machine.....$172,500

2006 Cat 325DL
A/C and heated cab, hyd. thumb and coupler, aux. hyd., good U/C, nice machine.....$99,500

2006 Cat 330DL
A/C and heated cab, hyd. thumb and coupler, aux. hyd., good U/C, 7,300 hrs, nice machine.....$104,500

1979 Cat D8K
U/blade, M/S ripper, sweeps, good U/C, rock guards, recent in-frame on engine, been maintained very well.... .....CALL

Financing Available
Trades Accepted
Randy
541-830-3966
Cell# 541-944-5067
White City, OR
www.wilsonequipment.net
12-4/#5

TRUCK SCALES • LIVESTOCK SCALES • WAREHOUSE SCALES • RENTAL SCALES
Your Truck and Livestock Scale Specialists

We are happy to announce we have acquired Sanstrom Scales in Twin Falls, ID.
We look forward to serving their long-standing customers.
Steve Orr 503-510-3540
SCALES NORTHWEST
Oregon: Scio, Bend, 1-800-451-0187
Washington: Spokane, Benton City, 509-535-4295
Idaho: Twin Falls, Nampa, 1-800-451-0187
www.scalesnw.com • SteveOrr@scalesnw.com
SCALE SERVICE • SYSTEMS • PARTS • SALES & CONSTRUCTION
12-4/#7

ERNST IRRIGATION
GOT TRAVELERS?
EHCO Travelers are coming off production and are selling fast. Thinking you will need one for the upcoming season? Contact our sales staff now so you'll have your machine when you need it.

NEW TRAVELERS:
4"ID X 1400ft w/JD4045 engine and Cornell 3RB pump
4"ID x 1400ft w/8hp Honda Engine Drive
3.7"ID x 1100ft w/8hp Honda Engine Drive
3.7"ID x 700ft w/5.5hp Honda Engine Drive
3"ID x 1100ft w/5.5hp Honda Engine Drive
USED TRAVELER: 3.7"ID x 650ft w/Honda Engine, $5.....$10,000
SOLD TO YOUR BUDDY!
www.ErnstIrrigation.com • (503) 633-1111
20179 Main St., St. Paul, OR 97137 • Open Mon-Fri 8am-5pm; Sat 8am-2pm
12-1/#5