1520 Hay Equipment

#1 Bale Wagons: Buy, Sell, New Holland 2&3 wide self-propelled, pull-type models, parts, tires. Caldwell, ID. 208-880-2889 www.balewagon.com

1390 Freeman Baler: 3-tie in-line, bale ski, 93" wide pick-up, swing hitch, low hours, great condition, $12,500. Tygh-Valley, OR. 541-420-0212

15,000 lb. 3 Stage CAT Mast: New, never mounted, $3,700. Ellensburg, WA. 509-929-6677

2002 BB900 Baler: good condition, chambered, $9,500. 1989 Freightliner with 24' flatbed and setback front axle, $7,500. 1970 24' Brown trailer, $4,000. Merrill, OR. 541-892-7117

2005 Challenger MT 525B: 110 HP, 2,800 hours, nice, $38,000. Gervais, OR. 503-917-1161

Ag-Pro SR4 Bale Stacker: easy-on high lift loader off of Case IH 7220. Echo,OR. 541-379-2209

Massey Ferguson 2170XD: 3x4 baler. **Massey Ferguson 2170** 3x4 baler. Delivery Available. Colusa, CA. 530-640-2274

New Holland 216 Rakes: in very good working order, asking $9,000. located near Lakeview, OR. 541-947-2510, 541-207-8490.

New Holland BC5070 Hay Liner: 14"x18" bale, New Holland warranty and financing, 0% for 72 months OCA. As low as $450/ month. Colville, WA. 509-684-2575

New Holland DB313: hydroswing, New Holland warranty and financing, 0% for 72 months OAC. As low as $620/ month. Colville, WA. 509-684-2575

New Vermeer 6640 Rancher Round Baler: larger tires, hay saver wheels, with net wrap option. 50 HP minimum. As low as $650/ month with 0% financing. Colville, WA. 509-684-2575

New Vermeer Rebel 5420 round baler: warranty and financing. Net wrap, 5x4 bale size, as low as $388/ month OAC. Minimum HP requirements: 40 HP. Colville, WA. 509-684-2575

PRO AG BIG BALE SCOOP: 2003 HDRSR, (6) bale stacker, good working condition, new pins/ bushings, $18,000. Molalla,OR. 503-209-1635

Round Baler Vermeer 605C: good belts, everything works, $1,000. Seaside, OR. 503-440-4925

Freeman 330 Self propelled Baler: In good condition, $6,000. Adin, CA. 530-260-1251

Squeeze Lift 165 Hyster: Short mast, V6 Chevy motor, propane, squeezes tight, $12,750. Creswell, OR. 541-954-4080

RCO Baits
Gophers • Squirrels
Voles-Moles
Dealer Locator
1-800-214-2248
Harrisburg, OR
Ask for Capital Press Discount
51-4/#5

Stretch your dollars with ads in Capital Press...

the West's BEST Ag Weekly!
800-882-6789
www.capitalpress.com

1540 Orchard, Vineyard Equip.

(500) Gallon Rears Air Blast Sprayer: constant velocity hitch, leaf brushes around the fan, hydraulic, driven fan, $11,500. Aurora, OR. Call J.O. 503-849-9116

Trellising Vineyards, Berries and Trees: We've got quality trellising supplies at competitive prices. McMinnville, OR. 1-800-653-2216

CLASSIFIED LINE ADS GET RESULTS
1-800-882-6789
www.capitalpress.com

Looking for
ORCHARD/ VINEYARD PROPERTY?
Go to Class. 387
Capital Press The West's Ag Weekly
www.capitalpress.com
1540-1-52-5/#13

TALLMAN LADDERS
Crafted for Safety, Longevity, Stability and Affordability!

Quality Made in the U.S.A. Since 1954
tallmanladders.com
(541) 386-2733
(800) 354-2733
52-1/#8

1560 Tractors

#1 Massey Ferguson Tractors: Oregon City, OR. 503-781-0846

1960 Massey Ferguson Super 90: very nice, runs great, $5,800. Madras, OR. 503-508-7511

1995 Ford 5610's, 2WD, 2500 hours, 4x2 transmission. Great shape, $11,500. Salem, OR. 503-931-1131

2006 New Holland TL100A: 5397 hours, 4WD, all service records since new, $28,500. McArthur, CA. 530-249-3283

2007 John Deere 7830: MFWD, with duals, IVT left hand reverser, (4) remotes, Xenon lights, leather active seat, 2,220 hours, excellent condition $123,000. Chehalis, WA. 360-520-5347

2007 New Holland TL100 A: 12-speed Ford in reverse, (2) hydraulic remotes, 4WD, cab A/C, 1,550 hours, 100 HP, $37,500. Salem, OR. 503-868-7265

2010 CASE 385 WHEEL TRACTOR: Bought new from OTC. PTO, deluxe cab, field speed control, GPS ready, front and rear differential locks, wheel weights plus rear Case weights, (4) remotes plus low pressure return, 620/70R-42 tires. Clean tractor with full service records, 2994 hours, $155,000. Lind, WA. 509-660-1100 or 509-660-0570

2010 Challenger 765C: 25" belts at 70%, 3 pt PTO, 5200 hours, engine rebuilt at 4000 hours, $130,000. Mesa, WA. 509-521-3030

2014 New Holland T4 115: 200 hours, 4WD, low profiles, with factory orchard cab, in perfect condition, $65,000. Independence, OR. 503-385-6845

5310 John Deere: with front end loader, 8' blade, 200 gallon sprayer, 792 hours, $30,000. New-Plymouth, ID. 801-440-6999

5425 N: 4WD, very good condition, $17,500. 2012 T4030 V, 360 hours, cab, 4WD. ☺ Silverton, OR. 503-932-0766

Allis Chalmers 8030: 2WD, duals and weights, 6451 hours, $15,000 OBO. Klamath-Falls, OR. 541-891-4513

Attention Wanted Kubota or John Deere: 4x4 compact tractor with loader/ equipment. Carlton, OR. 503-550-0094

1560 Tractors

Bobcat 722 Skidsteer: Gas engine, ROPS. Ready to work, $6,000. Tangent, OR. 541-928-1646

BUHLER/ VERSATILE 2360: 2005, 3,300 hours, Cummins N14 select, Trimble 750, ezpilot auto-steer, tires 60%, $95,000. Fairfield, WA. 509-283-2546

John Deere 4320: 115 HP, cab, loader, (2) remotes, good condition, $10,500. Seaside, OR. 503-440-4925

JOHN DEERE 5400 LOADER: 4x4 with 540 Loader with forks and bucket, 4850 hours, also has canopy, $20,500. Salem, OR. 503-931-5028

John Deere 6430: premium, 2WD with loader, 2,900 hours, $40,000. Ferndale, CA. 707-845-1593

John Deere 8220: MFWD, 2350 loader, 28' roller, 26' harrow, 995 7-bottom. Woodburn, OR. 503-454-8047

Kubota L5040 GST Tractor Loader: 50 HP remote hydraulics, good rubber, 940 hours, quick-attach bucket, $24,000. Aurora, OR. Call J.O. 503-849-9116

Tractor Manuals: Large selection, Ag and Industrial, Logging. Jim Robinette, Ontario, OR. **206-713-3441 tractrmnul@aol.com**

TRACTOR RESTORATION
MERIDIAN EQUIPMENT
is your #1 resource for hard-to-find equip. & parts for restoring that old tractor, OR let our trusted experts do the restoration for you!
Satisfied, loyal customers since 1973.
360-398-2141
www.MeridianEquip.com
Bellingham, WA
1560-49-4-4/#24

1600 Farm Equipment

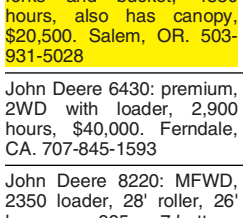

(2) 9300 MACDON SWATHERS: 14' 932 grass seed special. (2) seasons on flighting, belly pans, updated reel bats, new bearings, and water kits on both. 2470 hours on (1) and 1850 on the other. Asking $32,000/each. Stayton,OR. 503-932-6896

(2) John Deere 520 Grain Drills: 20", $5,000 each. Jefferson, OR. 541-327-1645, 503-932-0012

(6) Forklift Tires: 8.25-15, like new with 6-hole bud wheels, $600 cash. Monmouth, OR. 503-838-0744

12' AERWAY AERATOR: Concrete weights. Good condition, $9,900. Bonanza, OR. 541-591-5195

1983 L-3 Gleaner Combine: 2,500 hours, what/ corn headers, $8,000 OBO. Ephrata, WA. 509-787-3688, 509-431-0145

1997 KORVAN 9400: 4-head berry harvester, $55,000. Lynden, WA. Call 604-807-5995.

1998 284 Hagie Berry Sprayer: 5-row drops, AR pump, $57,000. Silverton, OR. 503-932-0766

1560 Tractors

52-2/#5
THE TRACTOR STORE
(541) 342-5464
5450 W. 11th, Eugene, OR
www.capitalpress.biz/hosted/tractorstore/

1600 Farm Equipment

1997 OXBO PIXALL CP100 Fresh Market Corn Harvester/ Corn Puller: Ephrata, WA. Call Mark cell 509-398-0900

1998 Case IH 2166: Hillco leveler, AFS, specialty rotor, all options, fully chromed, headers available, well maintained. Culdesac, ID. 208-553-0853

1998 John Deere 8400: 9860 hours, Trimble auto steer. MFWD with weights. 18.4/46 duals, saddle tanks available. Excellent condition, $52,000. Butte-City, CA. 530-510-0647

1998 New Holland Combine TX66: spike cylinder, pick up, 3200 engine hours, leveling sieve $26,000. Salem, OR. 503-792-3734

1999 WILMAR RANGER 7200 SPRAYER: 7200 Wilmar Ranger self propelled sprayer, 2464 hours, 90' booms, 700 gallon tank, 12.4-42 tires, Air ride. With adjustable axles. Outback guidance, Raven controller. Stanfield, OR. Call 541-561-5082 with any questions. Can text pictures

SPRAY BOOM: 60' spray boom 3 pt. Triple nozzle bodies, electric over hydraulic controls, front fold, hydraulic accumulator suspension. Madras, OR. Contact Travis 541-410-5736 or travis.ksfi@gmail.com

2006 Spray Buggy: (600) gallon tank, GK 80' stainless steel 7-section booms, automatic, $80,000. Silverton, OR. 503-932-0766

2007 MacDon 150 Swather: Excellent condition, 14' header for grass seed, 4500 hours, $57,500 or trade. Silverton, OR. 503-932-8269

2008 SUNFLOWER DISC AND MORE: Sunflower disc, 1435-26, $24,500. 2007 John Deere HX-20 Mower: $12,000. 2007 Degalman 6-way Dozer Blade: $7,500. 1989 CAT IT12 with hay grapple, $13,000. Near Salem, OR. Offers accepted. Can text/ email pictures. Call Mike 503-949-4551

2013 6 Row 30" Orthman Strip Tiller: $19,000. Vale, OR. 541-709-6610, days. 541-473-4037, evenings

4650 John Deere: 1 owner, 190 HP, new motor, less than 1,000 hours, good rubber, duals, weights, $37,500. Toppenish, WA. 509-961-2302

9600 COMBINES: 1996 models, rasp bar cylinders plus spike tooth and concaves. 925 headers; contour master; duals or wide singles; separator hours 3,200-5,000. Good condition. $30,500-$38,000. Walla Walla, WA. Call 509-200-1183

ALLIS CHALMERS TANDEM DISK: 1986 29' heavy discs, $11,000. Grand Coulee, WA. 509-633-0803

Case 3-Bottom Mold Board Plow: Excellent condition, $800. **12' Roller/ Pulverizer:** Great shape, $1,400. Warren, OR. 503-952-6433

CH Tigermate II: 22', 7" shovels, with evener. **Corn Husker:** hopper bottom, 40'x8' sides, $12,000. Salem, OR. 503-510-2396

COMBINES: **2009 John Deere 9770 STS,** 4x, 1,900 hours, $155,000. **2009 John Deere 9770 STS,** 1,876 hours, $135,000. In good condition and field ready. Stanfield, OR. Call 541-449-8627

1560 Tractors

1600 Farm Equipment

Farm Equipment Consignments: Dick Langdon, Harrisburg, OR. 541-520-3417 dicklangdon@centurylink.net

Fertilizer Truck: 2001, silver, wheels- good condition, 4,700 hours, 7-ton box, $39,995. Silverton, OR. 503-871-1194

FIELD READY COMBINE: Case IH 2188 axial flow combine with Case IH 1015 grass seed pickup header and pickup. 3,620 engine hours, 2,700 rotor hours. Good operating condition. $58,500. Also available: 20' Case IH 1010 wheat header, $7,500. Salem,OR. 503-781-1497

MONOSEM ONION PLANTER: Onion planter with Nyssa machine drip tape injector and carrier. Twin row, 8-bed, 44". Ground driven by roller behind drip tape injector, two transmissions, $22,500. Parma,ID. Call 208-989-4558 for more information.

ORCHARD SPRAYER 400 GALLON: Excellent condition, well maintained, ready for Spring, PTO drive, $3,600. Chelan WA. Call Mike 509-470-0067

YEAR END DEALS!

TRACTORS
JD 8270R MFWD...$79,000
JD 8120 MFWD.....$78,000
NH TG230MFWD...$51,000
JD 6603 2WD.....$38,000
Kubota M108X 4WD.....$35,900
NH 8870 MFWD....$34,000
JD 4050 4WD.....$30,000
Kubota M5030 w/Ldr.....$14,500
Ford 6610, 2WD....$12,900
JD 3130 w/ Ldr, 2WD.....$10,500
NH TN55D 2WD....$10,500
JD 5225 2WD.....$9,500
Int 666 Hydro 2WD.....$8,700
Int 766 2WD, 85 hp.....$8,500
JD 2840 Ldr, 2WD....$8,000
JD 2255 2WD.....$4,900

ROUND BALERS
McHale V660.....$54,000
Challenger RB453. $15,000
Claas Rollant 250RC.....$13,500
Deutz Fahr MP122.....$10,500

SQUARE BALERS
NH 575.....$12,000
NH 326.....$9,500

RAKES
Pottinger TOP 722.....$31,000
Kuhn GA15021.....$25,000
Kuhn GA7822.....$18,000
NH 216.....$11,500
Fella TS631.....$6,700
JD 700.....$6,000

TEDDERS
Pottinger HIT 10.11.....$22,000
Pottinger HIT800AZ.....$18,500
Stoll Z900 Pro.....$5,500
Fanex 772A.....$5,000

TJ EQUIPMENT LLC
Lynden, WA
360-815-1597
www.tjequipmentllc.com
52-1/#24

1600 Farm Equipment

John Deere 630 Disc: working width 24', heavy-duty rear hitch with hydralics, recent new blades, original paint, stored inside, excellent condition, $15,500. **Case 415 Cultipacker**, 22' working width, front roller crows foot, rear roller smooth, with scrapers, very nice condition, $16,500. Chehalis, WA. 360-520-5347

Madge Rotoclear: width 7'6", 9" depth, (56) self-sharpening tips, drum speed 360 RPM, 318 HP, 1,700 hours, very good condition, $27,500. Corvallis, OR. 541-740-1398

Weiss JD40 Nut Sweeper: 7'6" rebuilt sweeper head, 2,000 hours, diesel engine, $25,900. Aurora, OR. 503-849-9116

Nut Ranch Liquidation: (5,000lb) digital bin scale GTE-USA, Rhino TW84 Rotary mower, (4) Thomas nut carts, field elevator K engine, $800. Ford 9N with 6' Kimco scraper, 150 gallon Rears PakTank, 3-point sprayer, Howard 3-point seeder/ spreader, (40) 4x4x2 like new wooden bins, 1982 Honda Big Red. Miscellaneous sorting tables etc. Pictures available, Make offers. Arbuckle, CA. 530-756-0842

SINCE 1979 **BOYD'S IMPLEMENT**
www.boyds-implement.com
1-877-842-9408
Tillamook, OR
Kubota Kuhn-Knight NUHN GEHL BALZER McCORMICK
NEW Kubota tractor 85 hp, 4x4, cab.....
NEW Kubota 126 & 135, 108 & 118 PTO hp, cab, 4WD, rental return.....
NEW Kuhn 4052 Horizontal Mixer, 520 cu. ft., high roughage option, 8124 Slinger & PS150.....
NEW Kuhn FC 313 TG Mower.....*Special Price!*
NEW Kuhn GMD 600 Mower .....
NEW Land Pride 10' & 12' Pasture Mowers.....
NEW Kubota DMC 8540T 13' MoCo.....
NEW Kubota RA 1042 Rake, 13'9".....
NEW Kubota RA 2584 Rake, 24'11"-27'7".....
NEW Kubota TE 6583T Tedder, 27'3".....
Kubota B6100, 13 PTO-HP, 4x4.....$2,850
Ford 5000, manual, 64 PTO hp.....$6,000
John Deere 40 Crawler, *Restored!*.....$10,500
John Deere 1250, 40 hp, 4WD, loader.....$8,500
New Holland Boomer 30, 30 hp, 4x4.....Coming In
Cat 910-804 articulating loader, tight unit, SN6857.....$18,500
Schulte F10 10' rotary cutter.....$7,500
New Holland 3118 slinger, 16 yd., flotation.....
Doda AF135 PTO manure pump, 1,000 RPM.....$6,500
Irriland Traveler, 1.3" hose, 328' long.....$3,200
(2) Berkely B6 ZRM PTO Pumps, 800-2200 gallons.....$1,500 Each
Katolite 65KW PTO Generator.....$3,000
Don't See It? Give Us a Call!
52-1/#4

Diesel Fuel Injection Service
Pumps • Injectors • Turbos
Factory Authorized Bosch - Stanadyne - Denso - Yanmar - Zexel / Kiki - Delphi / CAV
We also service CAT & Cummins
(503) 235-1947
(888) 285-1213
8922 NE Vancouver Way, Portland, OR 97211
52-2/#8

EQUIPMENT FOR SALE

JOHN DEERE 8300 MFWD. 5,800 hours, dealer maintained, Trellborg Tires. $82,500. Call Rob 503-991-7140 or 503-873-6498.

2006 CHALLENGER MT425B. 1,015 hrs, 2WD, 60 PTO hp, 2 remotes, LH reverser, 16 spd, partial power shift hp, $17,500. Call Rob 503-991-7140 or 503-873-6498.

'97 International 4900 S/A. DT466E, Allison MT643, 222k miles. $9,250. Call Rob 503-991-7140 or 503-873-6498.

'08 NEW HOLLAND CX8070 COMBINE. Universal Spike Cylinder, IntelliView II color monitor, Self leveling cleaning shoe, 800 front tires, 480/70R30 rear tires, Automatic folding grain tank covers, Slow fan kit, Straw chopper and chaff blower, with Model 76c Pickup header, 2243 engine/ 1850 separator hours. Call Doug 503-991-7136.

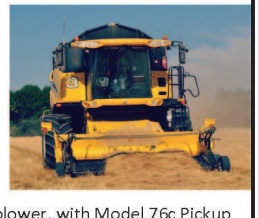

Silverton, OR
IOKA FARMS
52-7/#7

1600 Farm Equipment

Willmar 745 Air Ride Dry Fertilizer Applicator: Very light weight! Approx 1.5 ton+, GK box single chain dual spinners. John Deere 4 cylinder diesel, $31,000 Salem,OR. 503-851-1532

Capital Press
CLASSIFIEDS
1-800-882-6789
www.capitalpress.com

1600 Farm Equipment

GOPHER CONTROL PERC 412: PERC-412, pressurized exhaust pest control, on trailer, field ready, $4,800. Richland,WA. 509-539-8746

"Both Tractors SOLD! Thanks!" Jim Pettersen • Gig Harbor, Wash. **Sell yours too in Capital Press!**

FINANCING AVAILABLE!
Roger Bajema EQUIPMENT INC.
Lynden, WA
360-354-4546
Cell 360-815-1383

NDE MIXER BOX
• 350-1600 Cubic Ft. • Low Horse Power
• Vertical Mix • Many Discharge & Wheel Options
Only brand with New step floor design for small loads.
Fast Clean Out. LifeTime Sharp Carbide Knives
52-4/#24

Farm Equipment for SALE

International Springtooth Vibra-Shank – 55 ft.....$4,500
Calkins Springtooth 36 ft.....$3,500
John Deere 330 Disc 30 ft.....$8,000
John Deere 800 50 ft. Rodweeder.....$3,000
Summers Harrow 74 ft. Herman Spring Harrow.....$15,000
Coil Tine Harrow 250 per section
Hay Grapple.....$2,250
International 800 10 Bottom Plow.....$5,500
1973 Cabover Kenworth w/22' bed.....$7,000

Milton-Freewater, Oregon
509-386-4876
52-1/#T4D

MERIDIAN EQUIPMENT
Serving the Pacific Northwest Since 1973

Yale GPL060 Forklift Propane, Pneumatic Tires, 6000 lb. lift. **$13,500**

Used Wooden Poles 7' long, 3" or 4" wide, sold in bundles of about 100. **$2 per pole** (sold only by the bundle)

Ford 6600 w/Cab & Loader, PTO, 3 Point, Turbo. **$9,500**

Ford 7610 w/Allied Loader, 4WD, PTO, 3 Point. **$18,500**

West Coast's m.e. *Miller* tire distributor
www.meridianeq.com
360-398-2141 • Bellingham, WA
52-2/#24

INVENTORY SALE - CALL!
NEW Case IH Axial Flow 8240H, Hillco Level Combine...CALL
40' MacDon FD 75 Draper Header.....CALL
NEW Case IH Steiger 500 wheel tractor, triples, PTO.....CALL
Case IH Steiger 550 Quad Trac, 36" tracks, PTO....$397,500
JD 9400 Wheel Tractor, duals, 425HP.....$72,500 OBO
40' Great Plains 3S, 4000 HD, drill.....CALL
30' Great Plains 2N, 3010 NT, No-till drill.....CALL
Great Plains 48' Field Cultivator, Floating Hitch, 10" H F Sweeps w/HR 4 Bar Spike Harrow.....RENT or LEASE
Great Plains 29 Ft. Disc.....RENT OR LEASE
Great Plains 51' 16 Bar Flex Harrow.....CALL
40' GP Sweep Plains Plow, Model 9450 w/fert. pkg.....CALL
Kioti PX9020 Tractor, mech. shuttle, cab, w/ldr, 4x4.....CALL
IH TD9 Dozer w/9' Holt mech. adj. blade.....$4,750
Schulte 5026 Rotary Mowers, 26' w/fan kit.....CALL
New 120' Top Air Model 1600 Pull Sprayer, 1600 gal tank, GPS. Duals, ultra sonic booms.....CALL
New Unverferth 8250 & 9250 Grain Cart, 850/950 BU....CALL

FARM & HOME SUPPLY
www.fhsupply.com
1-888-643-3395 • (509) 843-3395
Pomeroy, Washington
CASE IH AGRICULTURE
52-2/#14

Ask about our rental/purchase program
- includes 100 hrs of use per month
- free delivery to the Treasure Valley

FORAGE HARVESTER: 2006 JD 7800; 1400 cut hrs., only 232 hours on new engine installed 2012, 3 heads available.....$98,500
4 AVAILABLE: 2012 JD 6100D; cab, 2WD, 3200 hours.....$29,500
2012 JD 6100D; cab, 2WD, 431 hours, has powertrain warranty until 11-16-17 or 5000 hrs.....$36,500
2012 JD 6125R MFWD; 2300 hours, 24 spd, PQ.....$59,500
2012 JD 6125R MFWD; 2600 hours, TLS auto track.....$59,500
JD 7610 MFWD; Powershift, 6000 hours.....$35,000
JD 7320 MFWD; PQ, 10,000 hours.....$35,000
2013 JD 6140M; 1200 hours, extended warranty.....$67,000
2010 JD 7230 PREMIUM; 16 spd, PQ, 5020 hours.....$53,500
2013 JD 6150R; 932 hours, existing warranty, auto track.....$89,500 REDUCED $79,500
2012 JD 6170R; 2400 hours, extended Powerguard warranty until Oct '16 or 5000 hours.....$89,500
2008 JD 7830; 6600 hours, power quad, duals.....$67,500 REDUCED $59,500
2012 7200R; 4040 hours, 20 spd, PQ.....$85,000 REDUCED $79,500
2012 7200R; 4340 hours, duals, PQ.....$85,000 REDUCED $79,500
2 AVAILABLE: 2012 8235R; 6600 hours, extended Powerguard warranty until fall of 2016.....$78,500
2012 JD 8310R ILS; front and rear duals,1600 hours.....$139,000
2010 JD 8295R; 5035 hours, duals, weights, quick hitch.....$109,000
2001 JD 8410; 7300 hours, weights, duals, auto track ready.....$69,000 REDUCED $59,500
JD 8300 MFWD; all new radials.....$45,000
JD 9400; Powershift, 7500 hours, 710 metrics.....$39,000
2011 JD R450 WINDROWER; C/W995 rotary head.....$65,000
2008 KRONE BP12130; 4x4 baler, low bale count, bad bale chamber parts only.....$9500

Call Chris Ray
(541) 446-3265 • Cell (208) 880-6344
www.ray-brothers.com
Email for more info
CHRISRAY@RAYBROTHERS.NET
600-49-4-1/#17