SAVINGS ARE HOT! at Capital Press 1-800-882-6789 www.capitalpress.com

Jump Start Your Ads by Placing Online!

"I had calls from New York, Minnesota, Idaho & Texas before the paper came out Friday! People are obviously using your website!"
Mickelsen Dairy, Inc. Winlock, WA

Classified ads placed online go straight to the website! (on approval)

Don't wait! Place your ad right now!

Capital Press The West's Ag Weekly
800-882-6789
www.capitalpress.com

1480 Farm Equipment Parts

Discount Tractor Parts: new, used, rebuilt, local warehouses. Garfield, WA. Call 800-967-8185 or order online at: www.drapertractor.com

John Deere 466 Motor: Used, runs good, radiator and Rockford PTO, $3,500 OBO. **Chrysler Industrial 413 & 440 Motors:** Used, radiator and Rockford PTO, $950 per motor OBO. Milton Freewater, OR. Call 509-386-4876

PARTS:
Allis Chamlers D17 parts, Allis Chalmers 170 parts, HD5 parts, 271-471 Detroit parts. Seaman tiller, $2,000. Irrigation pump 371 Detroit, $3,000. Independence, OR. Call Wendell: 503-917-1229 or 503-838-2704.

#1 The West's BEST Ag News! · facebook · twitter · blog · web www.capitalpress.com

1520 Hay Equipment

#1 Bale Wagons: Buy, Sell, New Holland 2&3 wide self-propelled, pull-type models, parts, tires. Caldwell, ID. 208-880-2889 www.balewagon.com

FOR SALE Farm Equipment

FREEMAN BALE WAGON: Big bale hay wagon; Freeman with Cummins engine and Allison transmission. Dyer,NV. 760-878-8024, dmranch1@gmail.com Priced to move. Dan.

1480 Farm Equipment Parts

Nampa Tractor Parts — Most Parts 1/3 New — (208) 467-4430 Nampa, ID 1480-45-4-4/#17

BIG TRACTOR PARTS, INC. ~ GEARED FOR THE FUTURE ~
STEIGER TRACTOR SPECIALIST
1. We are your source for new & used Steiger drivetrain parts Series 1 - 9300 Series.
2. We rebuild Spicer manual transmissions, Fugi power shift transmissions, dropboxes & axle with ONE YEAR WARRANTY!
3. We now rebuild computer control boxes for Steiger tractors 1982-1999.
800-982-1769
www.bigtractorparts.com 1480-47-50-4/#4x

RECENT ARRIVALS R.I.P. Reasonable Implement Pricing
FRESH IN FOR PARTS ONLY COMBINES
IH 1680 • IH 1660
JD 9600 • JD 9500
(2) JD 8820

JD	NH
9610	TR 96
9600	TR 95
9500	TR 85
8820	TR 75
7720	TR 70
7700	IH
6622	2188
6620	1688
6602	1680
6600	1660
6600SH	1480
4400	1460
105	1440
95EB	915
95 Late	815
95 Hillside	715
	403

LOTS OF TRACTORS AND IMPLEMENTS TOO!
Nyssa Tractor & Implement
Celebrating 25 years in the agricultural machinery business.
Our yard has 4.5 miles of road, with machinery on both sides.
FREE TOURS GIVEN DAILY.
Call Toll Free: (888) 372-4020
www.nyssatractor.com
sales@nyssatractor.com
Nyssa, OR 48-4/#17

New-Reman-Used Tractor & Combine Parts
New and Reman Hydraulic Pumps for JD Tractors! Utility: $650 Row Crop: $1050
LED Lights for Case/IH and JD Tractors, Combines, and Windrowers
Farmland Tractor Supply Tangent, Oregon
Tangent, OR 877-928-1646 48-4/#5

1520 Hay Equipment

1390 Freeman Baler: 3-tie in-line, bale ski, Great condition, $15,500. Tygh-Valley, OR. 541-420-0212

2009 Balers: Massey Ferguson 2170 & (2) Hesston 7434, (1) single axle, (1) tandem axle, (50k) bales, $42,000 each. Lafayette, OR. 503-437-4833

2010 Pro Ag 16K Stacker: straight, field ready, $55,000. **John Deere 4990:** Excellent field ready shape, 994 head, low hours, $42,500. Moses-Lake, WA. 509-771-1076

5' Sitrex Mower: 3-point hookup, asking $3,000. Four Lakes, WA. 509-747-5325

Baler & Rake: Pequea Window Pro1820HD, $30,000. Hesston 4790: $30,000. Harrisburg, OR. Call for details 541-915-5067

2003 Challenger LB33 3x3 Baler: (38k) bales, excellent condition, $29,500. Corvallis, OR. 541-760-8809

Homemade Roadrunner: Cummins, rebuilt Allison and mast, $23,000. **HT-740 Allison** $1,200. Ellensburg, WA. 509-929-6677

International 4000 or 5000 Hay Conditioner: For Auger header, $800 OBO. **International 375 Hay Conditioner:** For Auger header, $400 OBO. Milton Freewater, OR. 509-386-4876

John Deere Rotary Swather: 3,218 hours, 6-cylinder, intercooler, mechanical drive 14' header, $37,000 OBO. Ellensburg, WA. 509-899-1512

New Case IH Rotary WD2104 Windrower: New air ride suspension. Wellington, NV. Call for more details 775-465-2287

New Holland 488 Swather: Good condition, $3,500. Milton-Freewater, OR. 541-310-7227

★ **Stack Retriever:** On 4900 International truck, 6 speed, $18,000.
★ **New Holland 1075 Big Bale Stacker:** Diesel, will make a tie, $22,000.
★ **Hesston 9260 Swather:** sickle and rotary heads, $55,000.
★ **2006 Hesston 4790:** Big baler with cutter and new upgraded monitor, $43,000.
★ **Hesston 4690S:** Small baler, $36,000. All offers welcome. Merrill, OR. 541-281-6014

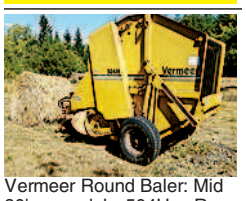

Vermeer Round Baler: Mid 80's model 504H. Runs great, makes 4x5 solid twine bales, $4,900 OBO. Chehalis,WA. 360-880-6700

RCO Baits
Gophers • Squirrels
Voles-Moles
Dealer Locator
1-800-214-2248
Harrisburg, OR
Ask for Capital Press Discount
48-1/#5

1530 Potato/Sugar Beet Equip.

Lockwood Mark V1 Harvester: 2 row, $3,500. Logan 90 Series Potato Harvester: 2 row, $3,000. Grimme KS 3600 Topper: 4 row, $3,500. Grimme Potato Hiller: 4 row, $2,500. Lockwood Potato Planter: 4 row, $1,200. Carnation, WA. Email: fullcirclefarmwa@gmail.com

1540 Orchard, Vineyard Equip.

TALLMAN LADDERS
Crafted for Safety, Longevity, Stability and Affordability!
Quality Made in the U.S.A. Since 1954
tallmanladders.com
(541) 386-2733
(800) 354-2733
48-2/#8

1540 Orchard, Vineyard Equip.

Trellising Vineyards, Berries and Trees: We've got quality trellising supplies at competitive prices. McMinnville, OR. 1-800-653-2216

Capital Press CLASSIFIEDS 1-800-882-6789 www.capitalpress.com

Looking for ORCHARD/ VINEYARD PROPERTY? Go to Class. 387
Capital Press The West's Ag Weekly
www.capitalpress.com
1540-1-52-5/#13

1560 Tractors

#1 Massey Ferguson Tractors: Oregon City, OR. 503-781-0846

1975 Farmall 504: Gas, manual, hydraulic remote, $600 OBO. Milton Freewater, OR. 509-386-4876

1991 KUBOTA B2150: 24 hp diesel, 753 hours, front loader, rear blade. Runs great, asking $10,000. Enterprise, OR Call Sean for more information 503-686-3050

1999 John Deere 6310: 99 HP diesel, power shift transmission, cold cab A/C, P.T.O., only 4,900 hours, new tires. Also 72" Tiger flail mower, no leaks. Ex-county vehicle, has over 200 pages of maintenance records since purchased new. Excellent condition, turn-key, ready to work, $19,500 OBO. Salem, OR. 503-385-7877

8N Ford Tractor: with loader, runs good, $3,000. Cloverdale, OR. 503-398-5489, call after 4PM.

Attention Wanted Kubota or John Deere: 4x4 compact tractor with loader/ equipment. Carlton, OR. 503-550-0094

BULHER/ VERSATILE 2360: 2005, 3,300 hours, Cummins N14 select, Trimble 750, ezpilot auto-steer, tires 60%, $95,000. Fairfield, WA. 509-283-2546

CASE 7120 MAGNUM: MFWD, 540/1000 PTO, power shift, 3-point, new 18.4-42 rears, front weights, just under 9,000 hours. Asking $25,000. Odessa, WA 509-988-0721

Farmall 200 Tractor: With front and back cultivators, sprayer, (1) row planter, subsoiler, (2) fertilizer attachments and grader. Canby, OR. 503-866-2455

Ford New Holland TB100: 100 hp, 4WD, ROPS, 16 speed, 18.4x30 rears, 14.9x24 fronts, (4) remotes, $17,000. Tangent, OR. 541-928-1646

★★★★★★★★★★★★★★★
FORD TRACTORS: 1939 9N, $1,950. 1953 Golden Jubilee, $2,750. 1956 860 5-speed one-arm loader, $2,900. Warren, OR. 503-397-7884 phauke@gmail.com
★★★★★★★★★★★★★★★

Gibson Tractor: Front blade, comes with plow and disc, $2,200. Silverton, OR. 503-873-4589

IH HYDRO 186: 105 hp fresh engine, rebuilt transmission, new front tires, new batteries. Very good condition, $15,000. Montesano, WA. Call 360-249-3512

1560 Tractors

Branson TRACTORS
Model 4020R
SERIES 3120R 4020R 3520R 4525R 3510H 4720H 6640 8050
24 - 80 hp., 4 wheel drive
Compact Synchro-Shuttle
Hydro 24, 28, 35, 47 hp
INTRODUCING THE NEW BRANSON BOSS 800 UTV's
Two-or-Four door models have 60hp and speeds up to 58mph.
• Front Winch
• Hard Doors & Roof
• Electric Dump Bed
• 14" Wheels with 27" Tires
• Top Mount LED Light Bar
THE TRACTOR STORE
(541) 342-5464
5450 W. 11th, Eugene, OR
www.capitalpress.biz/hosted/tractorstore 48-1/#5

1560 Tractors

John Deere 8220 MFWD Tractor: 3,600 hours, 20.8r42 duals, weights, $99,900. Amity, OR. 503-454-8047, www.carlsmithllc.org

JOHN DEERE 8410: (1) owner, 6500 hours, $60,000. Albany Oregon area 541-974-3816

John Deere 8560: with PTO, $39,500. Hillsboro, OR. 503-939-9241

John Deere 8870: 350 hp, with PTO, $45,500. Hillsboro, OR. 503-939-9241

John Deere M: Early 1950's, foot clutch attachments, tires 80%, metal clean, $3,000. John Day, OR. 541-820-4760

Tractor Manuals: Large selection, Ag and Industrial, Logging. Jim Robinette, Ontario, OR. **206-713-3441 tractrmnul@aol.com**

TRACTORS AND OTHER EQUIPMENT: Allis Chalmers 210, $4,000. Allis Chalmers HD5, $5,000. Allis Chalmers 175 with loader, $3,000. Allis Chalmers D17 diesel, $3,000. John Deere backhoe, $1,500. Allis Chalmers D14 gas, $1,000. Tons of other parts and accessories. Independence, OR. Call Wendell: 503-917-1229 or 503-838-2704.

WANTED John Deere Industrial 302: with manual hydraulics. Also, tractor with a loader. Tieton, WA. 509-673-5371, 509-945-1718

TRACTOR RESTORATION
MERIDIAN EQUIPMENT is your #1 resource for hard-to-find equip. & parts for restoring that old tractor, OR let our trusted experts do the restoration for you!
Satisfied, loyal customers since 1973.
360-398-2141
www.MeridianEquip.com
Bellingham, WA 1560-45-4-4/#24

1600 Farm Equipment

(2) Holt Blades: Will fit CAT D4 & International TD9, winch for TD9B. Tekoa, WA. Call for details 509-714-3651 or 509-284-3651

1600 Farm Equipment

12' AERWAY AERATOR: Concrete weights. Good condition, $9,900. Bonanza, OR. 541-591-5195

1998 Case IH 2166: Hillco leveler, AFS, specialty rotor, all options, fully chromed, headers available, well maintained. Culdesac, ID. 208-553-0853

1998 New Holland Combine TX66: spike cylinder, pick up, 3200 engine hours, leveling sieve $26,000. Salem, OR. 503-792-3734

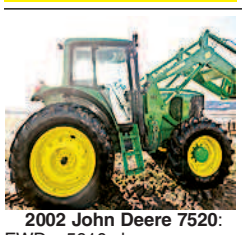

2002 John Deere 7520: FWD, 5610 hours, power quad, with John Deere 740 self leveling loader, 3rd valve to front, 3/4 rubber, very nice, $46,500. Canby CA. 530-640-1982

Nut Ranch Liquidation: (5,000lb) digital bin scale GTE-USA, Rhino TW84 Rotary mower, (4) Thomas nut carts, field elevator K engine, $800. Ford 9N with 6' Kimco scraper, 150 gallon Rears PakTank, 3-point sprayer, Howard 3-point seeder/ spreader, 3" 30' sprinkler, (40) 4x4x2 like new wooden bins, 1982 Honda Big Red, 4x7 walk-in box. Miscellaneous sorting tables etc. Pictures available, Make offers. Arbuckle, CA. 530-756-0842

2005 JOHN DEERE 9760STS COMBINE: 3469SEP hours, ContourMaster, TouchSet, chopper, duals. Well-maintained, $67,500 Header options. Can deliver. Othello, WA. 509-331-4831

1600 Farm Equipment

2008 MACDON M150 SWATHER: With 1381 hours, has 15' Draper header and is serviced and field ready. If interested please call Willie for more information at 509-531-3447, Thank you.

PRICE Reduced

2010 John Deere 9670 STS Combine: with Hillco leveler, 1300 hours, grass seed machine, includes John Deere 615P header, $179,000. Sublimity, OR. 503-932-9910 or 503-932-9934

2011 Deere 1870 Conserva-Pak: with 430-BU tow between 1910 commodity cart. 56'x12" row spacing with dry knife and paired row seed boot. Double shoot with all run blockage on fertilizer and seed runs. 3 tank air cart (150-80-200-BU) double shoot manifold, duals, powered calibration, 4 meter rollers (yellow, black, green, blue). $169,000. Craigmont, ID. 208-791-7656

2012 Great Plains No Till 1200: Fertilizer and Harrow, $38,500. **Kuhn 6 Bottom 183 Plow:** Boring, OR. 503-887-2455

2012 Vermeer 6084 Rock Picker: used one month, new condition. Roseburg, OR. 541-680-4366

NORTON'S WELDING
866-628-2497
541-569-2436 • 541-398-2900
Lostine, OR • www.nortonwelding.com
A NEW GENERATION OF AN ICON
Designed and built in Italy, McCormick Tractors is the New Generation of an icon.
McCORMICK

2015 McCormick X7.660 Tractor w/ Loader
165 Engine HP, 135 PTO HP. Pro Drive Transmission, Creeper Gears, 4WD, Fully Loaded Cab, Rear Fender Controls, Special Financing available
Just in! Call for Pricing!

2014 McCormick X60.50 Tractor w/ Loader
120 Engine HP, 89 PTO HP. LAST TIER 3 – NO EMISSIONS, Xtrashift Transmission, 4WD, Fully loaded Cab, High Performance Hydraulics, NEW.....$85,495

TRACTORS
New McCormick X60.50 4WD Tractor w/Loader Tier 3.....$85,495
Used Ford 8N Tractor.....$5,500
Landini Alpine 85 w/Loader 1781 Hrs.....$26,000
Intl. Farmall Tractor W/ F11 Loader, 3pt, Round Bail Fork.....$5,500
Branson 4520C Cab, Heat, A/C, Loader, 2 Remotes.....$29,499
Branson 2400H W/ Loader and Backhoe.....$19,995

INDUSTRIAL LOGGING
Bobcat 329 Mini Excavator 3 Buckets 2400 Hrs Cab AC.....$22,700
1974 Ford Cab and Chassis Tandem Dually W/Hoist.....$3,500
John Deere 50D Mini Exc. Thumb, Cab, Heat, A/C, 2 Buckets.....$44,500
Terex TC48 Mini Exc. Thumb, Cab, Heat, A/C, 2 Buckets.....$38,500
Caterpillar D-4 Crawler w/Blade.....$2,500
International TD-6 Crawler w/Blade.....$3,500

HAY EQUIPMENT
B&E GR410 Hay Rake.....$5,715
New Holland Haybine Used 100 Acres.....$13,995
Used New Holland, Model #276 2 String Baler.....$1,900
Massey Ferguson Sickle Bar Mower.....$650

FARM EQUIPMENT
Harrow Draw Bar 4-12 Foot.....CALL
Terramak Seeder Turbo Spin Mod. T450 Excellent Cond.....$675
McFarlane 24' 1/2" Harrow and Cart.....$8,500

UTV's
2014 Branson 800cc 4 Seat 4X4 Hard Top, PS, winch New.....$13,995
2015 ODES Raiders 2 Seat 4X4 Hard Top, PS, Winch New.....$10,500

MISC.
1992 Chevy Flatbed Pickup 4 wd.....$3,800
1983 International Van Truck 9UR.....$4,000
Shaver HD 8 3Pt, Front Mount Post Pounder.....$850
2012 Rankin Arenavator 6 Ft. W/ Pipe Roller.....$1,696
Used 3pt Cat-2 Backhoe attachment W/ 2 buckets.....$3,500
B&E 22 Ton Log Splitter.....$1,725
Back Blade 3pt 8 Ft. Tilt and Angle.....$850
Back Blade 3pt 7 Ft Angle.....$425
Back Blade 3pt and Offset 4 Ft.....$350
Back Blade 3pt 7 Ft.....$380
Back Blade 3pt General Implement 7 Ft.....$720
Forks Rankin 3pt Mount.....$360
2011 Hydro. 3pt Blade Farm King.....$4,650
Howse 3 pt Scoop Bucket Good Condition.....$180
New Cattle Guard 12 Ft x 6 Ft.....$2,300
Pallet Forks HLA Solid Forks 2000Lb.....$650
2011 New Landscape Rake 6Ft. wide Model HLR72.....$600
C&B Flatbeds Dually New W/ LED Light Kit.....$2,425
C&B Flatbeds Single Long and Short Box W/ LED.....$2,295
RTC 70 Rototiller.....$2,455
2 5FT Rotary Mowers.....$1,195
2 6FT Rotary Movers.....$1,399
2000# Pallet Fork.....$715
Quick Mount Skid Steer Plates (2).....$165
New 24"X20' Culvert.....$450
New 36"X22'Culvert.....$630
New 18"X20' Culvert.....$360
New 12" Auger W/ Gearhead 3pt Attachment.....$1,355
Used Branson Snow Plow 6Ft.....$1,400
48-2/6