## 1450 Forklifts

1987 Taylor TE300: 30,000 capacity, 216" upright side shift, 8' load arms, 2-stage mast, Cummins diesel 3-speed automatic. Full cab, new paint, pneumatic tires, $30,000. Gaston, OR. 503-789-3726

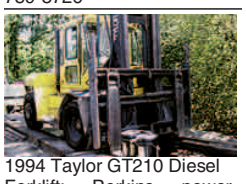

1994 Taylor GT210 Diesel Forklift: Perkins power, 21,000 capacity, 218" upright 2-stage mast, side shift, hydraulic fork positioners individual. 5-spool valves control, 3-speed automatic transmission, full cab, great hay squeeze, $25,000. Gaston, OR. 503-789-3726

2007 Daewoo Doosan GC-25-P-3: (3) to choose from. 5,000 lift capacity, GM 3 liter engine, 3-stage side shift 47" forks, disc brakes, dealer serviced from new fresh paint, $8,750 each. McMinnville, OR. 503-550-7625

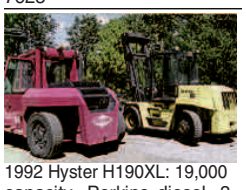

1992 Hyster H190XL: 19,000 capacity, Perkins diesel, 3-speed automatic, 212" upright, 2-stage, side shift, full cab with lumber forks or 8' load arms, $25,000. Gaston, OR. 503-789-3726

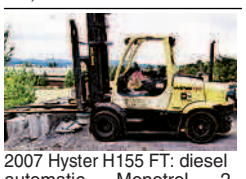

2007 Hyster H155 FT: diesel automatic, Monotrol, 2-stage, 172" upright side shift, 8' forks, 8,000 hours, solid pneumatic, dual tires, $28,000. Gaston, OR. 503-789-3726

**1-800-882-6789**
**Capital Press**
www.capitalpress.com

**Used Lift Trucks**
Also New & Used Parts
*All sizes, makes & prices*
**LIFT TRUCK SERVICE**
**888-890-1450**
**Ellensburg, WA**
1450-1-51-5/#24

## 1470 Heavy & Indust. Equip.

1965 Wesco Grader: 4 cylinder Cummins, 13X24 rubber, 12' blade, excellent condition, $6,000. Paisley, OR. 541-943-3318

2001 Bobcat 331D Min Excavator: Enclosed cab with thumb, $27,000. Wilsonville, OR. 503-969-9545

Case 580CK Backhoe: Diesel, recent motor radiator, starter, rear tires, runs great $6,800. Sisters,OR. 541-549-6579

CAT Dozer for D6 Twin Tilt Angle: In good condition $3,500. Midvale, ID. 208-355-2308

## 1470 Heavy & Indust. Equip.

**D7 BLADE AND BRUSH/ ROCK RAKE:** Complete straight power tilt CAT blade with pinned 3" T1 rake with replaceable teeth. Not swinging rake but can be removed easily. Very heavy built and used for road construction and full time land clearing. Both for $6,500 OBO. Fits D7 E,F, or G. Excellent condition. Janesville, CA. 530-251-6438,Dave.

Fire Protection Special: big box Kenworth dump with (3,000) gallon slip-in, twin pumps, water bar and quick dump. Many accessories, $25,000. Call for details. Appleton, WA. 509-538-2529

For Sale or Rent 60T Powell Scales: (1) PC trailer, mounted. Clackamas, OR. 503-789-4554

John Deere 410B Backhoe: 2WD, enclosed cab, extendahoe, 3200 original hours, Ex Government machine, $14,750. Prineville, OR. 503-679-6476

**MISC Heavy Equipment:** D6H: EROPS cab, U dozer with tilt ripper, new engine and new hydro pump, $86,500. 320 CL 4200+/- hours, manual, quick coupler, thumb, (3) buckets, $115,000. D-5N: 2000+/- hours, 6 way blade, ripper, $106,500. Scraper 613-B with cab, $35,500. Scraper 613-B Rops, $33,500. Kenworth water truck, 3800 gallon, commercial built, new engine and many new repairs, $41,500. Salem, OR. 503-362-3055

**New 8' Brush Rakes:** with mounting brackets, $1,050 each. **Clackamas Tractor,** Clackamas, OR. 503-655-1125

1979 Kenworth W900 Dump Truck: 400 Cummins: 13 speed, walking beam suspension, power steering, controls for a pup, $12, 500. Wilsonville, OR. 503-969-9545

*Don't Miss This One!*

**1990 CAT D4H DOZER:** Has cage, guarded, lights, winch, brush rake. Great condition. This CAT has been well maintained, $29,995. Kamiah,ID. 509-322-1221

PARTS Terex C6/ 8230: rollers, tracks, sprockets, radiator, etc. West Coast's largest inventory. Triple T Equipment. Rickreall, OR. 503-831-2244

Terex C6/ 8230 Dozer: 80 hours on engine overhaul, straight blade, drum with fair lead, canopy, guards, good straight crawler, $19,900. Rickreall,OR. 503-831-2244

**WANTED CATERPILLAR D6D:** Wanting a late model CAT D6D dozer. Would prefer with a ripper, but will consider other configurations. I will be the end user. Willing to pay for quality. Oakville, CA. John 707-486-7930

**WANT TO BUY**
**Industrial Equipment For Salvage**
**877-928-1646**
Tangent, OR
1470-32-4-1/#5

**CASE INDUSTRIAL PARTS**
*We sell genuine, after market, and used CASE parts at discount prices nationwide.*
Call For Free Catalog.
**CENTRAL EQUIPMENT**
**AFTER MARKET & USED PARTS**
Medford, OR
**(888) 593-8749**
1470-32-4-1/#5

**ATI**
**ATI Machinery, Inc.**
**1-888-461-0625**
Five Points, CA
*Serving CA & AZ Farmers since 1975*
**Rental Units Available**
- CHALLENGER -75-85-95
- JOHN DEERE 8400T
- CASE I/H 8950
- CRAWLERS D8 - D6
- 3PT. 5 SHANK RIPPERS
- 3/5 SHANK PULL RIPPER

**atimachinery.com**
34-4/#18

**We'll Find Your PARTS!!**
*New & Used Parts, Accessories & Attachments for all your needs:*
Allis-Chalmers, Austin-Western, Case, Caterpillar, Clark, International, Hough, Dresser, Galion, John Deere and more.
* MEMBER, NATIONWIDE PARTS LOCATOR SYSTEM *
**Norcan Parts & Equipment**
9423 N. Market St. • Spokane, WA 99207 • 509-466-3566
TFN **1-800-586-3566** 1470-33-8-4/#14

## 1470 Heavy & Indust. Equip.

WANTED Case 450 B Dozer Undercarriage: 60%+ or complete machine. Scappoose, OR. 503-320-5644

**503-668-5024**
**503-407-9062**
*"We Buy Equipment"*

**DOZER**
**Case 850G**, Shamrock Forest pkg., 6-way blade, rake, Carco winch, arch, 4400 hrs, nearly new UC...**$36,500**

**EXCAVATORS**
**John Deere 50ZTS**, thumb, 2 buckets, blade, rubber tracks.....**$22,500**
**Komatsu PC220-6**, Komatsu engine, A/C, 6500 original hours, dig & mud buckets. .**$32,500**
**2005 Thomas 75S**, thumb, 2 buckets, enclosed cab, rubber tracks.....**$24,500**
**2007 John Deere 35D**, thumb blade, (2) buckets.....**$19,950**
**2006 Komatsu Ditch Witch 272**, 8000lb, mini excavator, 2 buckets, thumb blade, quick change.....**$19,950**
**2001 Kobelco SK 135**, quick change thumb, zero turn.....**$26,500**
**Cat 315L**, thumb, forest guarded.....**$27,500**

**BACKHOES**
**JCB 214**, 4x4, extenda hoe.....**$17,500**
**John Deere 310D**, 4x4, extendahoe, 4 in 1..... .....**$17,500**

**COMPRESSOR**
**Sullair 185Q**, trailer mounted, John Deere motor 1800 hrs....**$3,950**

**POWERSCREEN**
**CHIEFTAIN 600**, on tracks, 3 deck, with remote control Grizzley.. .....**$49,500**

**TRUCK**
**1993 Chev**, 4x4, service box, bucket, ex-city..... .....**$7,500**

**buzzardsequipment.net**
34-2/#8

## 1480 Farm Equipment Parts

## 1480 Farm Equipment Parts

Discount Tractor Parts: new, used, rebuilt, local warehouses. Garfield, WA. Call 800-967-8185 or order online at: www.drapertractor.com

## 1490 Antique Farm Eq. & Parts

**(2) Farmall H Tractors:** Serial#FBH130653, FBH309888X1A. Excellent sheet metal, (1) with fenders, both ran last year. Baker City, OR. 541-523-5626

★★★★★★★★★★★★★★

1946 Farmall H & 1935 Farmall F12: I've been ignoring these old girls; been busy with other projects and they need to go to another old tractor lover! $1,000 each. Ridgefield, WA. 360-798-0373, 360-887-4738.

★★★★★★★★★★★★★★

**Antique Tractor Collection**

John Deere 60, John Deere 40, John Deere MC Crawler, Farmall H, and Oliver. Best offers. Parkdale, OR. 541-806-8068

## 1500 Garden, Turf, Yard Equip.

Ariens 17" Rear Tine Tiller: Very good condition, $425 cash only. Canby, OR. 503-781-7132, Ken.

## 1520 Hay Equipment

**1075 New Holland Bale Wagon:** runs good, good condition, $22,000. Lancaster, CA. 661-492-6150

3 Balers: Like new, excellent condition (2) 4690 Hesstons, (1) 1843 Massey Ferguson, $85,000. Rickreall, OR. 503-930-1904

575 New Holland Baler: 12x14, $14,500. Eugene, OR. 541-344-4344, stallingspolledherefords.com

**8870 Case IH:** Windrower 14' head, 1026 hours, will also operate MacDon multi-crop headers. Very nice $23,000. Vale, OR. 208-741-0812

Alfalfa Seed: 94% germ, dormancy 5, raw 50lb. bags, $2.50/ lb. Touchet, WA. Randy Deruwe 509-240-4289

## 1480 Farm Equipment Parts

## 1480 Farm Equipment Parts

**HAYMAKER HEAVEN**
**R.I.P.**
**Reasonable Implement Pricing**

**NEW HOLLAND BALERS**

| | |
|---|---|
| BB960AS | 290 |
| BB960S | 286 |
| BB960R | 285 |
| BB900 | 283 |
| 585 | 282 |
| 515 | 281 |
| 505 | 280 |
| 500 | 277 |
| 430 | 276 |
| 426 | 275 |
| 425 | 273 |
| 420 | 271 |
| 320 | 269 |
| 315 | 268 |
| 310 | |

LOTS OF TRACTORS — COMBINES TOO

**Nyssa Tractor & Implement**
*Celebrating 25 years in the agricultural machinery business.*
Our yard has 4 5 miles of road, with machinery on both sides.
FREE TOURS GIVEN DAILY.
Call Toll Free: **(888) 372-4020**
**www.nyssatractor.com**
**sales@nyssatractor.com**
Nyssa, OR
34-2/#17

## 1470 Heavy & Indus. Equip.

## 1470 Heavy & Indus. Equip.

## 1520 Hay Equipment

Allen Double Rake 8111: Good working condition, 4,000 OBO. McMinnville, OR. 503-472-5974

**14' Artex Hydraulic Trailer Dumpbox:** for silage or haylage. Excellent condition, $9,800. **Hay Buster Tub Grinder**, chops and runs very nicely, very effective at chopping mid-sized bales into 1-1.5". Model H-1000, PTO driven, $6,950. Madras, OR. 541-410-1409, 541-475-2618

CAT V180 Hay Squeeze: enclosed cab, 3208 diesel, shuttle transmission, Sunny D clamp, $20,000 firm. Marysville, CA. 541-219-2074

**(2) Massey Ferguson 2170 3x4 Balers:** (1) XD, 25,000 bales, tandem axle, scale kit, $54,000 - $92,500. Colusa, CA. 530-640-2274

#1 Bale Wagons: Buy, Sell, New Holland 2&3 wide self-propelled, pull-type models, parts, tires. Caldwell, ID. 208-880-2889 www.balewagon.com

**Hesston 9260 Rotary Swather: (3) Freeman balers, and more.** Retiring! McArthur, CA. 530-604-4222

Large Supply of Rebuilt New Holland Bale Wagons: Also buying New Holland bale wagons. Sod Buster Sales, Polson, MT. **406-883-2118**

New And Used Parts: for all models New Holland bale wagons. **Largest Inventory in North America.** Sod Busters Sales, Polson, MT. 877-735-2108 or 406-883-2118

**New Holland 1044 Bale Wagon:** $3,000. **John Deere 336 Baler:** $3,500. Both in good condition, both OBO. Applegate, OR. 541-660-2030

New Holland 426: 2-string engine baler, limited use, very clean, with extras, $4,950. Keno, OR. 541-884-8631

**Vermeer 605K Round Baler:** Twine wrap, excellent condition, $6,500. Vale, OR. 208-741-0812

**RCO Baits**
**Gophers • Squirrels**
**Voles-Moles**
Dealer Locator
**1-800-214-2248**
Harrisburg, OR
*Ask for Capital Press Discount*
34-2/#5

**CAT TOWMOTOR**

- 18,000 lb. lift
- Sunny D clamp
- Solid filled tires
- 3208 Cat
- Lots of extra parts

**$18,995 OBO**
1520-34-3-1/#24
**Call Kelly**
**360-430-5542**
**Cathlamet, WA**

## 1530 Potato/Sugar Beet Equip.

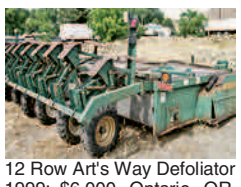

12 Row Art's Way Defoliator 1999: $6,000. Ontario, OR. Call only 541-212-6159

## 1480 Farm Equipment Parts

## 1540 Orchard, Vineyard Equip.

**GRAPE TANKS:** (5-6) ton metal grape tanks. Healdsburg, CA. Call 707-799-9615 for information.

**Trellising Vineyards, Berries and Trees:** We've got quality trellising supplies at competitive prices. McMinnville, OR. 1-800-653-2216

**Orchard & Vineyard Equipment**

Weiss McNair Filbert Sweeper: 35 hp, Wisconsin 8' tinebar, PS, extra parts, $8,500 OBO. Weiss McNair B85 3pt Nut Blower: Like new, $1,850. All in excellent condition, all indoors since new. Near Sumas Boarder, CAN. 604-794-7139

**CHECK**
**Capital Press** The West's Ag Weekly
line ads online at
www.capitalpress.com

*Looking for*
**ORCHARD/ VINEYARD PROPERTY?**
Go to Class. 387
**Capital Press** The West's Ag Weekly
www.capitalpress.com
1540-1-52-5/#13

## 1560 Tractors

#1 Massey Ferguson Tractors: Oregon City, OR. 503-781-0846

**2 Super M Farmalls**

**(2) Super M Farmalls:** (1) 1951 with loader, (1) 1948 with duals (fits both tractors). Both run well. Over $1,000 worth of extra parts. $5,000 for both. Kendrick, ID. 208-289-5481

**1996 Ford/ New Holland 9030:** bi-directional tractor with loader. PTO, 105 hp, good tires, runs well, $19,000. Cottonwood, ID. 208-983-8100

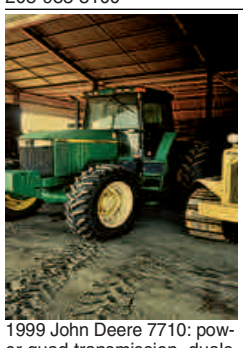

1999 John Deere 7710: power quad transmission, duals, (3) spool remotes, full weights (front and rear), quick hitch 3-point, 1,300 hours, like new, owner operator, $72,500. San Jacinto, CA. 951-269-9661

## 1480 Farm Equipment Parts

## 1480 Farm Equipment Parts

**Nampa Tractor Parts**
*Most Parts 1/3 New*
**(208) 467-4430**
**Nampa, ID**
1480-32-4-4/#17

**BIG TRACTOR PARTS, INC.**
~ GEARED FOR THE FUTURE ~
**STEIGER TRACTOR SPECIALIST**
1. **We are your source** for new & used Steiger drivetrain parts Series 1 - 9300 Series.
2. **We rebuild** Spicer manual transmissions, Fugi power shift transmissions, dropboxes & axle with ONE YEAR WARRANTY!
3. **We now rebuild computer** control boxes for Steiger tractors 1982-1999.

**800-982-1769**
**www.bigtractorparts.com**
1480-45-52-5/#4x

## 1560 Tractors

2003 John Deere 250 Skid Steer: ROPS, wheel drive, 53 hp, 72" bucket. Nice, sound machine, $14,000. Tangent, OR. 541-928-1646

2008 New Holland 4050: low profile, one of the nicest 95 hp, $16,500. Woodburn, OR. 503-984-1237

**2009 JOHN DEERE 4320:** 48 hp, turbo charged diesel with loader and 5' tiller. Great tractor with less than 1000 hours. Always maintained very well, $25,500. Pleasant-Hill, OR. Call/ write Jeremy, 541-731-0234 ExcelsiorFarmManager@gmail.com

**2014 KUBOTA 4X4 TRACTOR:** 2014 Kubota tractor 4x4, Hydro stat transmission, model B3200, 32 HP, power steering, front end loader, 5' brush hog, 21 total hours, excellent condition, $19,500 OBO. Last tractor before the new emissions standards. Curtis,WA. 360-520-5272

2014 Kubota M 8560: with skid steer quick attach motor, wide cab with heating, air and stereo. Dual rear remote, 3 member hydro to loader, hydro shuttle, 140 hours on meter with warranty. $62,750 OBO. Lewiston, ID. 208-791-0460

**AC-220 ATTENTION TRACTOR PULLERS:** Allis Chalmers model 220, in very good condition, low hours, duals 24.5x32, inside like new, outside 70%. 3-point. S/N 1253D. Always stored inside, $15,000 OBO. Mt. Vernon, WA. E-mail me for pictures: olysgunshop@fidalgo.net 360-708-7943, Brian Olson.

**CASE 7120 MAGNUM:** 18-speed powershift, MFWD, 540/1000 PTO, 3-point, new rear singles, 8,900 hours, 160 HP, A/C, runs great and burns no oil, $25,000. Odessa, WA. Call 509-988-0721

CAT D6C Ag Tractor: low hours on engine overhaul, photos available, $9,800 Moro, OR. Call 541-565-3228.

## 1560 Tractors

**Case 1210 Diesel Tractor**: Runs and starts good, $3,500. **Later Model CAT 12 Grader:** Extra wheels, tires and drive chains, $5,250 OBO. Burns, OR. 541-589-2068

CAT D4D: recent engine, new wide long tracks, undercarriage, direct start, blade and winch, $16,500 OBO. Kingston, WA. 360-620-3452

**2011 JOHN DEERE 5075M:** Like new, very low hours, has not done any hard work. Deluxe cab, instructional seat, AC/ heater, rear ballast, block heater, brushguard, vertical exhaust, power reverser, PTO, wheels reversed and beet juice added. 553 Loader, MFWD, 80 hours, 75 HP, 1LV5075MJAJ347098, $52,000. Union,OR. 541-910-9930

*REDUCED PRICE*

**GEHL R190 SKID STEER LOADER:** New, T-bar control, 69 HP, rated operating capacity with counterweight 2110 lbs. In stock units only, $36,158. Fernbridge,CA. 707-725-5174

International 706D: SN12826, 50 hours on rebuilt engine, very good tires, always shedded during off season, $5,500. Turner, OR 503-769-6517

**John Deere 7830 Tractor:** PQ transmission, auto track ready, 4k hours, 14.9/46 duals. Very nice, $79,000. Vale, OR. 208-741-0812

John Deere 8870: 350 hp, with PTO, recent engine work, $55,000. Hillsboro, OR. 503-939-9241, 503-647-5641

**John Deere Tractor:** 870 4WD, front loader, 1634 hours. Wilson Trailer 16' car hauler, back blade, hydraulic log splitter, post hole digger, field drag, brush hog, $18,000. Tacoma, WA. 206-429-3087 or 253-225-6631

**TRACTOR RESTORATION**
**MERIDIAN EQUIPMENT**
**is your #1 resource for hard-to-find equip. & parts for restoring that old tractor, OR let our trusted experts do the restoration for you!**
*Satisfied, loyal customers since 1973.*
**360-398-2141**
www.MeridianEquip.com
Bellingham, WA
1560-32-4-1/#24

**TRACTORS FOR SALE**
**Downsizing Our Collection**

**2010 John Deere**
Gas, New Paint, New Seat
**$4,800**

**John Deere 420**
Great Condition
**$4,200**

**John Deere 50:** Good condition.....**$3,500**
**John Deere 60:** Field-ready, works great. **$2,200**
**John Deere 60:** w/Loader.....**$2,800**
**John Deere 620:** Power steering, works good. . .....**$4,500**
**John Deere 630:** Nice tractor.....**$5,500**
**John Deere 70:** Wide front, gas.....**$3,000**
**Massey Fergeson 135:** 45 HP, diesel.....**$4,500**
**Compact 4-Wheel Drive Diesel:** Older but great condition.....**$2,450**
**John Deere 60:** New tires and rims, runs good. . .....**$3,500**
**Farmall H:** Runs good, fair tires.....**$1,400**
**Ford 8N:** Nice, good runner.....**$2,600**
**Ford 9N:** Nice running tractor.....**$2,500**
**International 484:** 50 HP, diesel.....**$5,000**
**John Deere H:** Electric start.....**$3,000**
**John Deere L:** w/Cultivators.....**$2,500**
**John Deere MC:** w/Hydraulic blade.....**$4,500**

**YAKIMA, WA • CALL KEN FOR DETAILS**
**(509) 833-9635**
34-1/#T2D

## 1480 Farm Equipment Parts

## 1480 Farm Equipment Parts

TRUCK SCALES • LIVESTOCK SCALES • WAREHOUSE SCALES • RENTAL SCALES

**Your Truck and Livestock Scale Specialists**

**Main Office**
**Powell Scales NW, Inc.**
39120 West Scio Rd.
Scio, OR 97374
Ph (503) 394-3660
Fax (503) 394-3502
Toll Free: 1-800-451-0187

Steve Orr 503-510-3540

**SCALES NORTHWEST**
Since 1989 · Manufactured in Scio, Oregon

**Spokane Office**
**Inland Scales NW**
3602 E Desmet Ave
PO Box 11335
Spokane, WA 99211
Ph (509) 535-4295
Fax (509) 535-4296

www.scalesnw.com • SteveOrr@ScalesNW.com • SCALES 800-451-0187

SCALE SERVICE • SYSTEMS • PARTS • SALES AND CONSTRUCTION
34-4/#7

**New-Reman-Used Tractor and Combine Parts**

LED Lights for Case/IH and JD Combines and Windrowers

Air Conditioning Compressors *In Stock!*

New and Reman Hydraulic pumps for John Deere Tractors
Utility $650 Row Crop $1050

**Farmland Tractor Supply**
Tangent, Oregon
**877-928-1646**
34-1/#5

*Are you looking for great deals?*

**Find them in our classifieds.**
**Capital Press** The West's Ag Weekly
800-882-6789
www.capitalpress.com