1600 Farm Equipment

5' Cover Crop Disk: 3pt 6' cultivator. 15' trailer not registered. 5' little disk, Farmall, 2pt hook up back attachment. Make offer. Silverton, OR. 503-873-5287

1600 Farm Equipment

400 Gallon Orchard Sprayer: Stainless tank, $5,000 OBO. Junction City, OR. 541-321-9855

6' Spring Tooth Harrow Made in America, great quality, $850. Hillsboro, OR. Helen 503-640-5469

1600 Farm Equipment

Bee 5' Rotary Mower: $800. Hanker 3pt 8 shank chisel, $1,500. Degelman rock picker, $1,000. Carnation, WA. 425-223-2646 8am-5pm

1600 Farm Equipment

Box Scraper: 67" CAT 1, needs cutter, $325. Coburg, OR. 541-345-4312

International 140 3-Bottom Roll Over Plow: $850. Brush Prairie, WA. 360-892-0336

1600 Farm Equipment

Case IH 1640 Combine: 2,400 hours, belt pickup, grain header, clover concaves $21,000. Gervais, OR. 503-507-8214

CULTIVATORS FOR SALE: Bush Hog Lilliston 6-row, $2,900. Rotary corrugator, PTO driven, $2,900. Spudnik 6-row cultivator, $3,500. Pasco, WA. Please call Gary at 509-521-3316 for more information.

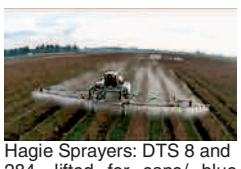

Hagie Sprayers: DTS 8 and 284, lifted for cane/ blue berries, 7'6" clearance, 5.9 Cummins, 4WD, 1996-2006 $42,500-$80,000. Silverton, OR. 503-932-0766

1600 Farm Equipment

Harrell Switch Plow: 6-bottom, $5,000 OBO. **4 wheel farm wagon**, $750. **Antique Oliver seed drill**, 12', small seed boxes, works good, $750. Union, OR. 541-786-8610

Largest Amount of Used Farm Equipment in the Valley: Manure spreaders, heavy harrows, cultipackers, rollers, trucks, tractors, augers, conveyors, etc. (10) grain drills. Mowers 9', 10', 12'. Disks, balers, plows, rollers, rototillers. 5 Bottom Kverneland Plow: 6 bottom Gigantic switch disk plow: 10' Brillion double box seeder, $5,500. 10' AC cover crop disk, $2,500. Several other disks 3' to 28'. Hanson's Farm Equipment. Rickreall, OR. 503-838-3740, 503-798-6921

IF YOU HAVE A BEEF - sell it in next week's Capital Press!

1600 Farm Equipment

HARROW DRAW BAR 4'X10': Small plot harrow, $100, ideal for weekend farming. Cornelius, OR. 503-320-7930

Hesston 8400 Swather: with auger headers, 3,000 hours, $7,500. Rickreall, OR. 503-871-6025

Lee Shuknecht & Sons Inc. Harvester/ Loader: Excellent condition, used (4) seasons on onions. Always kept inside, $7,500. Canby, OR. 503-329-1713

1-800-882-6789
Capital Press
www.capitalpress.com

1600 Farm Equipment

John Deere 240 Disc Mower: very good condition, mows great, $2,200. Cottonwood, ID. 208-871-0292

John Deere 350B: diesel crawler loader with ROPS, canopy, multi-purpose bucket. 9300 backhoe with 18' bucket, $8,000. Cottage Grove,OR. 541-942-0039

John Deere 3975 Chopper: new knife and blades, $17,500. **John Deere Corn Head**, 2-row narrow, $3,500. **5.5' Grass Head,** one owner, very low hours, $3,000. Amboy, WA. 360-606-6348

WESTERN TRAILERS
Great Dane
WWW.WESTERNTRAILER.COM
ALL TRAILERS IN STOCK AND READY FOR DELIVERY!

2009 48' Western Elite, Air Ride, Sliding Front Axle. $23,000

2006 40' Western Hopper Semi. $28,750

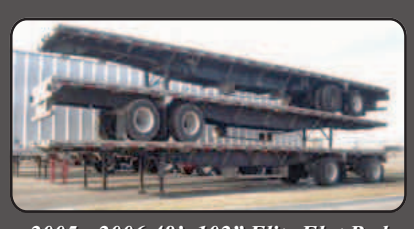

2005 - 2006 48'x102" Elite Flat Beds, Wide Spread, Air Ride, Sliding Rear Axle. 2005's - $16,425 2006's - $17,590

1997 40' Reinke Flat & 1999 20' Alloy Flat Set. $25,100

888.344.2539
23-2/#17

2007 NEW HOLLAND TN85FA
New Paint • 2907 Hours
2WD • Rear Hyd. Remotes
72 PTO HP • Several in Stock
$12,500

2003 JOHN DEERE 8320
Rear Duals • clean tractor
5879 Hours • PRE EMISSIONS
Greenstar ready
$119,000

2009 NEW HOLLAND T4050F
Narrow Width • 3839 Hours
Maneuverable • Sleek Design
SuperSteer™
$25,900

NH TV6070 BIDIRECTIONAL™
4WD • 379 Hours
Turnabout™ Console
"Tool-Carrier" Tractor
CALL FOR QUOTE

PROVEN POWER FOR ANY NEED
NEW HOLLAND AGRICULTURE

SSNH.COM
SUNNYSIDE NEW HOLLAND
(509) 837-2714
526 W. YAKIMA VALLEY HIGHWAY
SUNNYSIDE, WA 98944
23-2/#6

DOERFLER TRACTOR SALES COMPANY
12333 Silver Falls Highway SE
Aumsville, OR 97325
Phone: (503) 769-2205
Fax: (503) 769-9450
LANDOLL • WIL-RICH • SUMMERS • SUNFLOWER • AGCO

NEW & USED EQUIPMENT
LANDOLL DISCS IN STOCK

2 - 29' Demo, 26" blades..... $50,000
1 - 26' New 24" blades..... $45,000
1 - 9 Shank Disc Ripper, new..... $72,500

2410 Disk Ripper..... Call for Information
23-2/#7

YOUR AGRICULTURE SPECIALISTS!
A Part of the Ag Community for Over 60 Years!

2013 Massey Ferguson MFWR9740
4.9L 130 Hp, variable suspended wide cab, variable high speed drive, 18.4R26 turf tires, E124840
WAS $63,200
This Week's Move-It-Out Price!
$49,789

BALERS & MOWERS

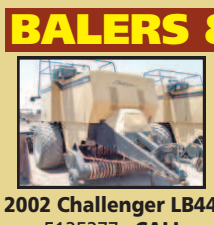

2002 Challenger LB44, E125277...CALL

2008 MF2170 CN11482...$65,000

2013 Challenger CHLB34B, E129441.....CALL
2002 Challenger LB44, E125277.....CALL
2006 Freeman 380, CN11318.....$14,700
2008 Massey Ferguson 1843S, E127426.....$23,900
2008 Massey Ferguson 1843S, E129281.....CALL
2008 Massey Ferguson 1843S, E129282.....CALL
2009 Massey Ferguson 1843S, E128441.....$23,470
2012 Massey Ferguson 1843S, E128857.....CALL
2008 Massey Ferguson 2170, CN11482.....$65,000
1998 Case IH 8530, E129498.....CALL
1990 New Holland 500, E128704.....$4,550
2009 New Holland BB9080, E127089.....$33,500
2009 New Holland BB9080, E127092.....$35,000
2014 MF 2270 7-disc mower, E129132.....$88,750
2014 MF 2270 7-disc mower, E129134.....$88,950

WINDROWERS & COMBINE

2001 Lexion 460, E123349...$49,500

2012 MF 9740 E120767...$63,200

2007 MacDon M150, E128438.....$26,650
2007 Massey Ferguson 9635, CN11429.....$32,200
2009 Massey Ferguson 9635, E129308.....CALL
2012 Massey Ferguson WR9740, E120767....$63,200
2013 Massey Ferguson WR9740, E124844.....$59,500
2014 Massey Ferguson WR 9740, E129078...$71,250
2014 Massey Ferguson WR 9740, E129080...$67,500
2014 Massey Ferguson WR 9740, E129082...$59,750
2014 Massey Ferguson WR 9740, E129084...$63,000
2001 New Holland HW 340, E126164.....$22,300

TRACTORS

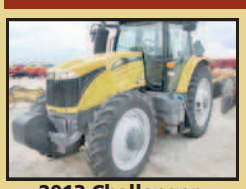

2013 Challenger M535D, E127059 $86,500

2008 Challenger MT765B, E122965 $138,995

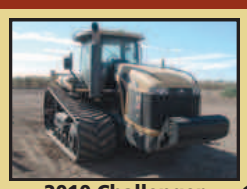

2010 Challenger MT865C, E115854 $239,000

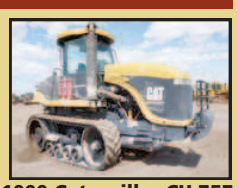

1999 Caterpillar CH 75E, E129095 $67,900

2002 Challenger MT755, E122163.....$79,500
2007 Challenger MT765B, E122544.....$109,000
2009 Challenger MT765C, E125571.....$119,000
2008 Challenger MT855B, E128204.....$201,849
2011 Massey Ferguson 6490, E128623.....$58,250
2008 Massey Ferguson 8460, E127658.....$48,900
2010 John Deere 8320RT, E127292.....$143,900
1979 John Deere 8440, CN11229.....$19,001
2004 John Deere 9320T, E129453.....$78,900
2012 New Holland T8.390, E129474.....CALL

empire CAT AGRICULTURE
HESSTON by MASSEY FERGUSON
1-877-769-1150 • www.empireag.com
Equipment Located: Buckeye, AZ • Casa Grande, AZ • Yuma, AZ • Blythe, CA • Imperial, CA
23-2/#4x

AGRI-SERVICE
WWW.AGRI-SERVICE.COM

WWW.AGRI-SERVICE.COM
AGCO
23-2/#16