

**1470 Heavy & Indust. Equip.**

70'x10' Truck Scale: steel deck, above ground with read out. Canby, OR. Call 503-803-1926

Angle Dozer: 14' wide, fits HD-21 size dozer \$3,500. Paisley, OR. 541-943-3318, 541-219-0315

D4 7U Caterpillar: all new brakes, drive, sprocket, plus pony motor. Rickreall, OR. 503-364-1188

**D7F or D7G CAT Undercarriage parts:**

- (1) new set of track rollers
- (1) used set of track rollers
- (1) new set of carrier rollers
- (1) set sprocket segments
- (1) set of track pad bolts
- (1) used set of tracks with pads 22", some other misc. parts. Total price for all parts \$6,000. La Grande, OR. 541-975-3884

Euclid R20: off-road dump truck, runs good \$3,500. Creswell, OR. 541-912-7807



**NATURAL GAS BOILER:** Teledyne Laars / Mighty Therm. Natural gas fired hot water boiler, 120 volt, 2,870,000 BTU output. This is a 1994 boiler that is in good working order \$6,000. Can send photos. Located in Medford, OR. Call/ Text 541-840-9094, E-Mail: yipeia2u@gmail.com



Oregon Farm Has (2) CAT 621 Scrapers: (1969 & 1972) Purchased from Richie Bros Auction in Washington 7 years ago, used several times, both have had engine work done in our shop. Full maintenance records available from ownership. \$12,000 each or take both \$20,000. YOU SHIP. Sherwood, OR. 503-538-2156

**WANT TO BUY**

**Industrial Equipment For Salvage**  
877-928-1646  
Tangent, OR  
1470-6-4-5/185

**CASE INDUSTRIAL PARTS**  
We sell genuine, after market, and used CASE parts at discount prices nationwide. Call For Free Catalog.

**CENTRAL EQUIPMENT**  
AFTER MARKET & USED PARTS  
Medford, OR  
(888) 593-8749

**NEED MONEY?**  
Custom Financing Options Tailored to Your Business  
See Our Ad in Class 710  
Call or Apply Online Today  
www.fullcirclellc.us  
1-888-223-2600 Kevin Van Wagner

**Wilson Equipment Rental & Sales**



Ex-Government 2011 Fecon FTX100L  
100 hp, Erops A/C and heated cab, pilot controls, good U/C, 999 hrs., well maintained, very clean.....\$87,500



2006 Volvo L90E  
A/C and heated cab, hyd. coupler, 3yd GP bucket, ride control, good tires, nice and tight machine.....CALL

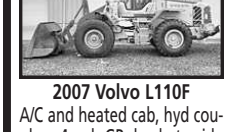

2007 Volvo L110F  
A/C and heated cab, hyd. coupler, 4 yd GP bucket, ride control, good tires, nice and tight machine.....CALL

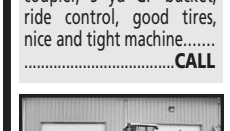

**ARRIVING SOON!**  
2007 Cat 966H  
A/C and heated cab, hyd. coupler, 5 yd GP bucket, ride control, good tires, nice and tight machine.....CALL



2007 Cat 980H  
A/C and heated cab, 6yd. GP bucket, ride control, good tires, nice and tight machine.....CALL



Ex-Government Fair 848A Snow Blower Attachment  
3 pt hook up, double chute, very well maintained.....\$6,000

Financing Available Trades Accepted  
**Randy**  
541-830-3966  
Cell# 541-944-5067  
White City, OR  
www.wilsonsequipment.net

**1470 Heavy & Indust. Equip.**

Grouser Model 1300: 6 way blade, like new \$3,000 OBO. Harrah, WA. 509-728-4495

**International 90E Wheel Loader:** 4.5 yard bucket, air brakes, extra parts: front rear axle, engine, transmission \$9,850. Castle Rock, WA. 360-749-0800

**New 8' Brush Rakes:** with mounting brackets \$1,050 each. Clackamas Tractor, Clackamas, OR. 503-655-1125

WANTED Excavator: 17,000-24,000lbs., blade, under 4,000 hours. Creswell, OR. 541-912-7807

WANTED Grader Tires: (4) 1600x24. Dillard, OR. 541-580-7332

**1480 Farm Equipment Parts**

**COMBINE CAB:** Complete cab from New Holland CR90 combine, similar to new CNH cabs. Asking \$9,500 OBO. Call pictures and information. Warden, WA. 509-760-1806

**DAMPER DOCTOR**  
Tractor Harmonic Balancer Rebuilding  
530-246-2984  
www.damperdoctor.com  
REDDING, CA

**Nampa Tractor Parts**  
Most Parts 1/3 New  
(208) 467-4430  
Nampa, ID  
1480-6-4-2/17

**BIG TRACTOR PARTS, INC.**  
~ GEARED FOR THE FUTURE ~

**STEIGER TRACTOR SPECIALIST**

- 1. We are your source for new & used Steiger drivetrain parts Series 1 - 9300 Series.
- 2. We rebuild Spicer manual transmissions, Fuji power shift transmissions, dropboxes & axle with ONE YEAR WARRANTY!
- 3. We now rebuild computer control boxes for Steiger tractors 1982-1999.

800-982-1769  
www.bigtractorparts.com

**ASSOCIATED TRACTOR SERVICE INC.**

1323 W. Charter Way, Stockton, CA 95206-1110  
Satisfaction Guaranteed Since 1954  
PARTS ★ SERVICE ★ EQUIPMENT  
• Used Parts National Locator Services  
• BEGE Hydraulic Pumps & Parts  
(800) 735-1301  
(209) 466-3003  
NEW • USED • REBUILT PARTS  
PARTS • SERVICE • EQUIPMENT  
FAX (209) 466-1537  
www.associatedtractor.com

**Call For All Your Parts Needs**



**JUST IN FOR PARTS ONLY**

**2007 JD 7630**

Weights, Duals, MFWD, Parts Only  
Celebrating 25 years in the agricultural machinery business.  
Our yard has 3.5 miles of road, with machinery on both sides.  
FREE TOURS GIVEN DAILY.

Call Toll Free: (888) 372-4020  
www.nyssatractor.com  
sales@nyssatractor.com  
Nyssa Tractor & Implement  
Nyssa, OR

**Tractor Parts**



Case/IH Maxxum & Magnum LED Lights \$105.00  
New John Deere 4045T/4.5T Engines and Power Units  
Turbochargers  
OEM air ride seats for JD, Case/IH, New Holland, Agco \$1025



**Salvage Tractors**

Farmland Tractor Supply  
877-928-1646  
32427 Old Hwy. 34 Tangent, OR 97389  
www.farmlandtractor.com  
Come see us at the Ag Expo... World Ag Expo • Tulare, CA Tue • Wed • Thu, Feb. 10 • 11 • 12

**1480 Farm Equipment Parts**

Discount Tractor Parts: new, used, rebuilt, local warehouses. Garfield, WA. Call 800-967-8185 or order online at: www.drapertractor.com

John Deere 9650 RWA Combine: complete, rebuilt drive units \$17,000. Pomeroy, WA. 509-843-1933 or 509-780-8165

Tractor Dual Tires: size 18.4-34 \$1,500. Amity, OR. 503-435-8311

WANTED Best, Holt, Caterpillar: crawlers and graders, 1900-1950 era. Thanks, Scott. Molalla, OR. 503-829-4942

WIMAR 785 WHEEL MOTORS: Wilmar 785 wheel motors and Planetary's. Good condition \$600/pair or \$2,000 for all (4) pairs. Genesee, ID. Call/text 509-330-1436

**1490 Antique Farm Eq. & Parts**

**DELOACH SAWMILL NO 0:** Sawmill is from the early 1900's. Can be powered from tractor or stationary engine. Was mounted on timbers that have rotted and parts are mostly disassembled. Visit "Discover Live Steam" for pictures and more information. Richland, WA. 509-946-0497

**1480 Farm Equipment Parts**  
#1 Bale Wagons: Buy, Sell, New Holland 2&3 wide self-propelled, pull-type models, parts, tires. Caldwell, ID. 208-880-2889 www.balewagon.com

2013 Sitrex Pro 17 Wheel Rake: Very minimal acreage use. Like new, perfect condition \$20,000. Powell Butte, OR. 541-280-4517

2014 Kuhn Swather FC243TG: less than 100 acres \$19,000. Battle Ground, WA. 360-607-1904, Troy.

Hay Equipment:  
2013 Krone 3X4 BP 1290 baler with heavy axles, low bale count \$122,000. 2013 Pequea 1820 HD rake, 28' (17) wheel \$21,000. 2013 ProAg SR-4 big bale stacker \$30,000. Hyster H180 with Sunny D bale clamp, 18' lift \$25,000. Hay trailer set 32', with good rubber \$14,500. Junction City, OR. 541-954-6692

2013 Krone 3X4 BP 1290 baler with heavy axles, low bale count \$122,000. 2013 Pequea 1820 HD rake, 28' (17) wheel \$21,000. 2013 ProAg SR-4 big bale stacker \$30,000. Hyster H180 with Sunny D bale clamp, 18' lift \$25,000. Hay trailer set 32', with good rubber \$14,500. Junction City, OR. 541-954-6692

2014 Kuhn Swather FC243TG: less than 100 acres \$19,000. Battle Ground, WA. 360-607-1904, Troy.

Hay Equipment:  
2013 Krone 3X4 BP 1290 baler with heavy axles, low bale count \$122,000. 2013 Pequea 1820 HD rake, 28' (17) wheel \$21,000. 2013 ProAg SR-4 big bale stacker \$30,000. Hyster H180 with Sunny D bale clamp, 18' lift \$25,000. Hay trailer set 32', with good rubber \$14,500. Junction City, OR. 541-954-6692

NEW 2014 McHale 998 Square Bale Wrapper: will wrap 3x3 & 3x4 bales. Bales can be picked up and wrapped in the field or site wrapped. Never used \$67,500. Chehalis, WA. 360-520-5347

**4X4 Balers:** 4910 Hesston (31,800) bales, new updated crank, good maintenance \$25,000 OBO. 8590 Case IH, (42,500) bales, new updated crank, good maintenance \$25,000 OBO. 4900 Hesston, (50,000+) bales, works well, good maintenance, one owner \$10,000 OBO. Basin City, WA. 509-539-3521

**AMERICAN EAGLE STACKER:**  
2005 International 7500 with HT570 engine, all wheel drive, electric locking differentials, 10-speed auto shift, (44,850) miles, (4,110) hours. Bed is a 2003 with new hydraulic pump, updated computer and improved turntable. Approximately (20,000) bales stacked \$100,000. North Powder, OR. Chris 541-786-2257 or Justin 541-910-0915

2013 Sitrex Pro 17 Wheel Rake: Very minimal acreage use. Like new, perfect condition \$20,000. Powell Butte, OR. 541-280-4517

2014 Kuhn Swather FC243TG: less than 100 acres \$19,000. Battle Ground, WA. 360-607-1904, Troy.

NEW 2014 McHale 998 Square Bale Wrapper: will wrap 3x3 & 3x4 bales. Bales can be picked up and wrapped in the field or site wrapped. Never used \$67,500. Chehalis, WA. 360-520-5347

**4X4 Balers:** 4910 Hesston (31,800) bales, new updated crank, good maintenance \$25,000 OBO. 8590 Case IH, (42,500) bales, new updated crank, good maintenance \$25,000 OBO. 4900 Hesston, (50,000+) bales, works well, good maintenance, one owner \$10,000 OBO. Basin City, WA. 509-539-3521

**AMERICAN EAGLE STACKER:**  
2005 International 7500 with HT570 engine, all wheel drive, electric locking differentials, 10-speed auto shift, (44,850) miles, (4,110) hours. Bed is a 2003 with new hydraulic pump, updated computer and improved turntable. Approximately (20,000) bales stacked \$100,000. North Powder, OR. Chris 541-786-2257 or Justin 541-910-0915

2013 Sitrex Pro 17 Wheel Rake: Very minimal acreage use. Like new, perfect condition \$20,000. Powell Butte, OR. 541-280-4517

2014 Kuhn Swather FC243TG: less than 100 acres \$19,000. Battle Ground, WA. 360-607-1904, Troy.

NEW 2014 McHale 998 Square Bale Wrapper: will wrap 3x3 & 3x4 bales. Bales can be picked up and wrapped in the field or site wrapped. Never used \$67,500. Chehalis, WA. 360-520-5347

**4X4 Balers:** 4910 Hesston (31,800) bales, new updated crank, good maintenance \$25,000 OBO. 8590 Case IH, (42,500) bales, new updated crank, good maintenance \$25,000 OBO. 4900 Hesston, (50,000+) bales, works well, good maintenance, one owner \$10,000 OBO. Basin City, WA. 509-539-3521

**AMERICAN EAGLE STACKER:**  
2005 International 7500 with HT570 engine, all wheel drive, electric locking differentials, 10-speed auto shift, (44,850) miles, (4,110) hours. Bed is a 2003 with new hydraulic pump, updated computer and improved turntable. Approximately (20,000) bales stacked \$100,000. North Powder, OR. Chris 541-786-2257 or Justin 541-910-0915

2013 Sitrex Pro 17 Wheel Rake: Very minimal acreage use. Like new, perfect condition \$20,000. Powell Butte, OR. 541-280-4517

2014 Kuhn Swather FC243TG: less than 100 acres \$19,000. Battle Ground, WA. 360-607-1904, Troy.

NEW 2014 McHale 998 Square Bale Wrapper: will wrap 3x3 & 3x4 bales. Bales can be picked up and wrapped in the field or site wrapped. Never used \$67,500. Chehalis, WA. 360-520-5347

**1490 Antique Farm Eq. & Parts**

1950 John Deere MC Crawler: With dozer blade. Restored in very good shape \$10,500. White-Bird, ID. 208-839-2415

1957 John Deere 720 Diesel: Good condition \$6,000. Long Creek, OR. 541-620-8031

Farmall C: Runs good, good tires \$1,500 OBO. Otis Orchards, WA. 509-927-3373

International TD6 Dozer: Angle blade, serial# TD-BK1148877CM \$4,500. Paisley, OR. 541-943-3318, 541-219-0315



1942 HG Cletrac: great running, little loader tractor. Used up to four years ago and is parked in the barn, needs some work but runs \$3,499 OBO. Grangeville, ID. 208-507-1923

(2) Antique CAT Crawlers: D4 7U1984 \$1,500, and a R4 6G11593P with a dozer blade attached \$1,500. Terrebonne, OR. Call for more information 541-408-6680

1955 John Deere 40C: with hydraulic blade, good condition, needs some restoration. Depot-Bay, OR. 541-764-2830



**JOHN DEERE 350 BULL DOZER:**  
DROTT 4 in 1 bucket, new seats, new gauges, new wiring, new reverse, new right clutches, repainted. Runs good, in good condition \$8,000. Located in Gig Harbor, WA. Call for details, 253-255-1728

WANTED Best, Holt, Caterpillar: crawlers and graders, 1900-1950 era. Thanks, Scott. Molalla, OR. 503-829-4942

**1520 Hay Equipment**  
#1 Bale Wagons: Buy, Sell, New Holland 2&3 wide self-propelled, pull-type models, parts, tires. Caldwell, ID. 208-880-2889 www.balewagon.com

2013 Sitrex Pro 17 Wheel Rake: Very minimal acreage use. Like new, perfect condition \$20,000. Powell Butte, OR. 541-280-4517

2014 Kuhn Swather FC243TG: less than 100 acres \$19,000. Battle Ground, WA. 360-607-1904, Troy.

Hay Equipment:  
2013 Krone 3X4 BP 1290 baler with heavy axles, low bale count \$122,000. 2013 Pequea 1820 HD rake, 28' (17) wheel \$21,000. 2013 ProAg SR-4 big bale stacker \$30,000. Hyster H180 with Sunny D bale clamp, 18' lift \$25,000. Hay trailer set 32', with good rubber \$14,500. Junction City, OR. 541-954-6692

NEW 2014 McHale 998 Square Bale Wrapper: will wrap 3x3 & 3x4 bales. Bales can be picked up and wrapped in the field or site wrapped. Never used \$67,500. Chehalis, WA. 360-520-5347

**4X4 Balers:** 4910 Hesston (31,800) bales, new updated crank, good maintenance \$25,000 OBO. 8590 Case IH, (42,500) bales, new updated crank, good maintenance \$25,000 OBO. 4900 Hesston, (50,000+) bales, works well, good maintenance, one owner \$10,000 OBO. Basin City, WA. 509-539-3521

**AMERICAN EAGLE STACKER:**  
2005 International 7500 with HT570 engine, all wheel drive, electric locking differentials, 10-speed auto shift, (44,850) miles, (4,110) hours. Bed is a 2003 with new hydraulic pump, updated computer and improved turntable. Approximately (20,000) bales stacked \$100,000. North Powder, OR. Chris 541-786-2257 or Justin 541-910-0915

2013 Sitrex Pro 17 Wheel Rake: Very minimal acreage use. Like new, perfect condition \$20,000. Powell Butte, OR. 541-280-4517

2014 Kuhn Swather FC243TG: less than 100 acres \$19,000. Battle Ground, WA. 360-607-1904, Troy.

NEW 2014 McHale 998 Square Bale Wrapper: will wrap 3x3 & 3x4 bales. Bales can be picked up and wrapped in the field or site wrapped. Never used \$67,500. Chehalis, WA. 360-520-5347

**4X4 Balers:** 4910 Hesston (31,800) bales, new updated crank, good maintenance \$25,000 OBO. 8590 Case IH, (42,500) bales, new updated crank, good maintenance \$25,000 OBO. 4900 Hesston, (50,000+) bales, works well, good maintenance, one owner \$10,000 OBO. Basin City, WA. 509-539-3521

**AMERICAN EAGLE STACKER:**  
2005 International 7500 with HT570 engine, all wheel drive, electric locking differentials, 10-speed auto shift, (44,850) miles, (4,110) hours. Bed is a 2003 with new hydraulic pump, updated computer and improved turntable. Approximately (20,000) bales stacked \$100,000. North Powder, OR. Chris 541-786-2257 or Justin 541-910-0915

2013 Sitrex Pro 17 Wheel Rake: Very minimal acreage use. Like new, perfect condition \$20,000. Powell Butte, OR. 541-280-4517

2014 Kuhn Swather FC243TG: less than 100 acres \$19,000. Battle Ground, WA. 360-607-1904, Troy.

NEW 2014 McHale 998 Square Bale Wrapper: will wrap 3x3 & 3x4 bales. Bales can be picked up and wrapped in the field or site wrapped. Never used \$67,500. Chehalis, WA. 360-520-5347

**4X4 Balers:** 4910 Hesston (31,800) bales, new updated crank, good maintenance \$25,000 OBO. 8590 Case IH, (42,500) bales, new updated crank, good maintenance \$25,000 OBO. 4900 Hesston, (50,000+) bales, works well, good maintenance, one owner \$10,000 OBO. Basin City, WA. 509-539-3521

**AMERICAN EAGLE STACKER:**  
2005 International 7500 with HT570 engine, all wheel drive, electric locking differentials, 10-speed auto shift, (44,850) miles, (4,110) hours. Bed is a 2003 with new hydraulic pump, updated computer and improved turntable. Approximately (20,000) bales stacked \$100,000. North Powder, OR. Chris 541-786-2257 or Justin 541-910-0915

2013 Sitrex Pro 17 Wheel Rake: Very minimal acreage use. Like new, perfect condition \$20,000. Powell Butte, OR. 541-280-4517

2014 Kuhn Swather FC243TG: less than 100 acres \$19,000. Battle Ground, WA. 360-607-1904, Troy.

NEW 2014 McHale 998 Square Bale Wrapper: will wrap 3x3 & 3x4 bales. Bales can be picked up and wrapped in the field or site wrapped. Never used \$67,500. Chehalis, WA. 360-520-5347

**4X4 Balers:** 4910 Hesston (31,800) bales, new updated crank, good maintenance \$25,000 OBO. 8590 Case IH, (42,500) bales, new updated crank, good maintenance \$25,000 OBO. 4900 Hesston, (50,000+) bales, works well, good maintenance, one owner \$10,000 OBO. Basin City, WA. 509-539-3521

**AMERICAN EAGLE STACKER:**  
2005 International 7500 with HT570 engine, all wheel drive, electric locking differentials, 10-speed auto shift, (44,850) miles, (4,110) hours. Bed is a 2003 with new hydraulic pump, updated computer and improved turntable. Approximately (20,000) bales stacked \$100,000. North Powder, OR. Chris 541-786-2257 or Justin 541-910-0915

2013 Sitrex Pro 17 Wheel Rake: Very minimal acreage use. Like new, perfect condition \$20,000. Powell Butte, OR. 541-280-4517

2014 Kuhn Swather FC243TG: less than 100 acres \$19,000. Battle Ground, WA. 360-607-1904, Troy.

NEW 2014 McHale 998 Square Bale Wrapper: will wrap 3x3 & 3x4 bales. Bales can be picked up and wrapped in the field or site wrapped. Never used \$67,500. Chehalis, WA. 360-520-5347

**4X4 Balers:** 4910 Hesston (31,800) bales, new updated crank, good maintenance \$25,000 OBO. 8590 Case IH, (42,500) bales, new updated crank, good maintenance \$25,000 OBO. 4900 Hesston, (50,000+) bales, works well, good maintenance, one owner \$10,000 OBO. Basin City, WA. 509-539-3521

**1520 Hay Equipment**

912 New Holland Swather: with conditioner \$2,500. Touchet, WA. 509-876-6977