678 Union County Service Directory

BAR MC FENCING
"FROM WIRE TO WOOD WE BUILD IT ALL!"
RESIDENTIAL • COMMERCIAL
Todd Livingston
(541)805-8216
Licensed, Bonded, Insured
CCB# 202333

709 Market Basket

THOMAS ORCHARDS
Kimberly, Oregon

U-Pick
Freestone
Canning Peaches..... $1.05/lb
- Loring
- Suncrest
- Diamond Princess

Nectarines $1.25/lb
Santa Rosa Plums $1.50/lb
Bartlett Pears ..... $ .75/lb

Ready Pick
Nectarines, Peaches & Plums

BRING CONTAINERS for u-pick
Open 7 days a week
8 a.m. - 6 p.m. **only**
541-934-2870
Visit us on Facebook for updates

806 Firewood

Firewood $220 in the rounds 4"-12" in DIA, **$250 split**. **Other varieties of wood and logs available**. Delivered in the valley. (541)786-0407

819 Sporting Goods/ Hunting

- 12 gauge shotgun shells & reloading supplies
- **Thompson Center .54 caliber black powder rifle**
- Rugar 10-22 magazines
- **Martin compound bow w/case**
- Jonsered chainsaw
- **Fishing Tackle**
- 3 HP Evenrude outboard

Call: (541)605-0439

Classified advertising is a better way to tell more people about the service you have to offer. Ask about our low rates today.

831 Wanted to Buy

WANTED TO BUY
Lapidary Rock Collections
Jaspers, Plume Agate, Thunder Eggs, Turquoise, Opal, Petrified Wood, Logs/Rounds etc.
Call Mike (541)742-4608

840 Miscellaneous

SUBSCRIBERS!

TAKE US ON YOUR PHONE and LEAVE YOUR PAPER AT HOME!

FULL editions of the
Baker City Herald
-AND-
La Grande Observer
are now available online!

3 EASY STEPS
1. Register your account before you leave
2. Call to stop your print paper
3. Log in wherever you are at and enjoy!

Call Now to Subscribe!
(541) 963-3161

111 Baker County Legal Notices

Baker School District 5J
INTENT TO AWARD
High School Culinary Arts Room Remodel

Bid Due Date: 8/17/2021.
Intent to Award: 8/19/2021.
Issuing Agency: Baker School District 5J to award Sid Johnson & Co. of Baker City, OR. Please direct any questions regarding this notice to Cassie Hibbert, Project Manager, Wenaha Group at chibbert@wenahagroup.com.

Legal No. 257996
Publication Date: 8/21/2021.

Check out our classified ads.

PUBLIC NOTICE

US Cellular Corporation is proposing to modify an existing wireless telecommunications facility on a building at 1705 Main Street, Baker City, Baker County, OR. The modifications will include the addition of antennas at an approximate center height of 90 feet above ground level on the 123.5-foot building (overall height 145 feet with spire). Any interested party wishing to submit comments regarding the potential effects the proposed facility may have on any historic property may do so by sending such comments to:

Project 6121005155 - CTJ
EBI Consulting
6876 Susquehanna Trail South
York, PA 17403
or via telephone at
(219) 313-5458

Legal No. 257620
Published: August 21, 2021

112 Union County Legal Notices

NOTICE TO INTERESTED PERSONS

Judy Hopkins and Verna Rae Hopkins have been appointed CoPersonal Representatives (hereafter CoPRs) of the Estate of **Michael J. Hopkins**, Deceased, Probate No. 21PB06592, Union County Circuit Court, State of Oregon. All persons whose rights may be affected by the proceeding may obtain additional information from the court records, the Co-PRs, or the attorney for the Co-PRs. All persons having claims against the estate must present them to the Co-PRs at:
Mammen & Null,
Lawyers, LLC
Zachary Nice,
Attorney for Co-PRs
1602 Sixth Street -
P.O. Box 477
La Grande, OR 97850
(541) 963-5259
within four months after the first publication date of this notice or they may be barred.

Published: August 14, 21, 28, 2021
Legal No. 257090

PUBLIC HEARING

Sept 7, 2021
At 7:30 P.M.
Cove City Hall
504 Alder
Cove, OR 97824

A public hearing will be held to consider a Conditional Use application by Daniel Bowen – T-Mobile agent for US Cellular on Map & Tax Lot 3S4021AD – 600 for addition of equipment to existing US Cellular Tower.

Applicable Land Use Requirements:
Zoning Ordinance, 1984
5.03 (1); 4.03 (10) & 9.00
FCC Guidelines of Section 6409(a)

The 1984 Zoning Ordinance & FCC Guidelines of Section 6409(a) pertaining to this application request is available to review at the City Office.

If you are unable to attend the hearing, your written comments for the Council's consideration must be received at City Hall no later than NOON on Tuesday, September 7, 2021.

City Recorder

Published: August 21, 2021
Legal No. 257725

These little ads really work! Join the thousands of other people in this area who are regular users of classified.

NOTICE OF RESCHEDULED PUBLIC HEARING

NOTICE IS HEREBY GIVEN, because of the increased COVID-19 related outbreak in Union County, and the fact the Planning Commission's August 23, 2021 meeting was not noticed to include a Zoom Meeting option for public participation, James and Linda Albrecht have requested their Conditional Use application be moved to the Planning Commission's September 27, 2021 agenda which will facilitate Zoom Meeting participation.

Scott Hartell
Planning Director

Published: August 21, 2021
Legal No. 257932

Disposition of Abandoned Property
(ORS 98.245)

The La Grande Police Department has in its physical possession the unclaimed personal property described below. If you have any interest in any of that unclaimed property, you must file a claim with the La Grande Police Department within 30 days from the date of publication of this notice, or you will lose your interest in that property. Sufficient description of the property to establish with reasonable certainty that the person claiming the property is the owner must be present. Must have documentation of ownership.

- 2-220 VOLT POWER CORDS
- APPLE IPAD
- MULTIPLE SETS OF KEYS WITH ALUMINUM TAGS
- LAPTOP COMPUTER
- KELTEC-P11 HANDGUN
- SAFE
- 43" FLAT SCREEN TV
- 10/22 .22 CAL RIFLE
- CROSMAN/R-71 AIRSOFT TOY RIFLE
- SWISS ARMS .177 CAL PELLET GUN
- DAVIS INDUSTRIES HANDGUN
- DAISY BB GUN
- BLUETOOTH CHARGER RADIO

Please contact:

La Grande Police Department
Evidence
1109 K AV
La Grande, OR 97850
541-963-1017

Published: August 21, 2021
Legal No. 257912

Traveling can be fun when you're driving a dependable car. See the wide variety of models featured in the classified section today.

SHEEP CREEK VEGETATION MANAGEMENT PROJECT

Preliminary Environmental Assessment

USDA – Forest Service
Wallowa-Whitman National Forest
La Grande Ranger District

The La Grande Ranger District recently completed a preliminary Environmental Assessment (EA) for the Sheep Creek Vegetation Management Project, now available on the web for review. The evaluated area consists of approximately 30,000 acres of National Forest System lands on the La Grande Ranger District. The project area is approximately 22 air miles southwest of La Grande, Oregon (Townships 5 & 6 South, Range 35 East). The planning area is within Union County and contains approximately 700 acres of the Blue Springs wildland urban interface area (WUI).

Vegetation management strategies proposed in this project vary across two action alternatives. These alternatives include a combination of commercial harvest treatments, non-commercial vegetation management, and prescribed burning. Other activities proposed include tethered logging and off-highway vehicle trail improvements. A site specific non-significant amendment to the Wallowa-Whitman National Forest Plan is proposed with this project to facilitate harvest on slopes over 30% using new harvesting equipment technology (tethered logging equipment).

As a project or activity implementing the land management plan not authorized under the Healthy Forests Restoration Act, this project is subject to subparts A and B of the project level pre-decisional administrative review process as described in 36 CFR 218.

The preliminary EA is available at: https://www.fs.usda.gov/project/?project=57625. If you would like to receive a hard copy, contact the La Grande Ranger District at 541-962-8500.

The Sheep Creek Vegetation Management project is a draft with alternatives to consider and not a decision. Your comments will be used to guide a course of action for the project area.

Electronic comments must be submitted by:
•Wallowa-Whitman National Forest's project webpage at https://www.fs.usda.gov/project/?project=57625. Select the "Comment/Object on Project" link in the "Get Connected" group at the right-hand side of the project web page.

Hardcopy comments must be submitted by:
•Mail to La Grande Ranger District, Attn: Bill Gamble, 3502 Highway 30, La Grande, OR 97850.

Although comments are welcome at any time within the 30-day comment period, they are most helpful if received early. Comments must be electronically submitted, postmarked or received by the District within 30 days from the date of publication of this notice. The publication date is the exclusive means for calculating the time to submit comments. Comments provided on this project will become a matter of public record.

Published: August 21, 2021 Legal No. 257865

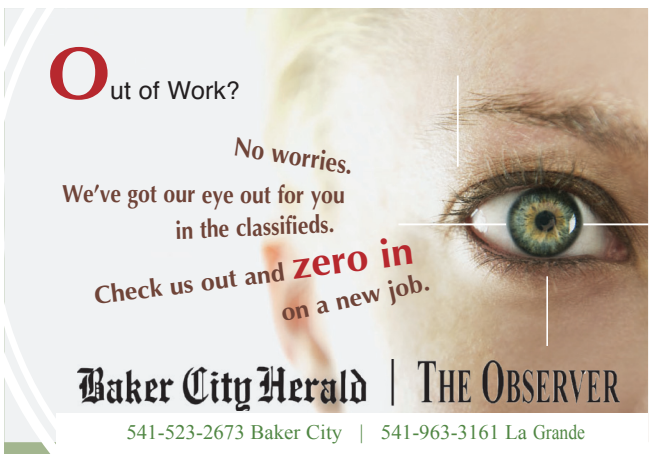

NOTICE OF BUDGET HEARING

IN THE CIRCUIT COURT OF THE STATE OF OREGON FOR THE COUNTY OF BAKER COUNTY

BAKER COUNTY, OREGON, a political subdivision of the STATE OF OREGON,
Plaintiff,
vs.
Defendants:
BACON, FRANCES #1
BACON, FRANCES #2
BENNETT, TY & DEBRA
BENNETT, TY & DEBRA M ETAL
BIG DOG INVESTMENTS, LLC
DEMARIS, RANDY & MURIEL L
DICKISON, BILLY JO
EMERSON, DONALD L
HUMPHREY, ROBERT E
LARSEN, BOB V & BETTY L
MATHER, MARY E
MCGUIRE, SHARI ANN
MORRIS, BETTY
PICKETT, CHARLES
WELK, JEREMY
WILLIAMS, L H

Case No.: 21CV33407__

NOTICE OF FORECLOSURE OF TAX LIENS AS SHOWN BY BAKER COUNTY FORECLOSURE LIST FOR THE YEAR 2021.

To all the above named defendants, and to all persons owning or claiming to own, having or claiming to have, any interest in the property included and described in the Foreclosure List set forth, and being the Baker County Delinquent Tax Foreclosure List for the year 2021.

You are HEREBY REQUIRED TO TAKE NOTICE, That the plaintiff herein has filed in the Circuit Court of the State of Oregon, for Baker County, an application for the foreclosure of the liens of all taxes shown on the Baker County Foreclosure List for the year 2021, hereafter set forth in full; and that the plaintiff will apply to the court for general judgment foreclosing such tax liens and canceling all certificates of registration where such property is under registration of title certificate, and for such other relief as may be just and equitable in the premises, not less than 30 days from the date of the first publication of this notice, exclusive of the day of the first publication, and any and all persons interested in any of the real property included in said foreclosure list are hereby required to file an answer and defense, if any there be, to such application for judgment and decree within 30 days from the date of the first publication of this notice, exclusive of the day of the first publication, which date is the 21st day of August, 2021.

This notice is published by authority of an order of the Board of Commissioners of Baker County, in the Baker City Herald, a newspaper of general circulation published in said County and designated in said order of the Board of Commissioners as the newspaper in which said notice is to be published, said order being dated August 19th, 2021; That the delinquent list for the year 2021 which application is made to foreclose, is as follows:

TAX YEAR	TAX AMOUNT	INT TO 9/15/2021	TOTAL AMOUNT
LIST#-	MAP/LOT 14S4413DA 14200 CODE-1601		
ACCT#- 9427	BACON, FRANCES		
	2014 W OAK		
	ENID, OK	73703	
2017/18	281.90	161.61	443.51
2018/19	276.60	114.32	390.92
2019/20	300.45	76.10	376.55
2020/21	213.00	19.86	232.86
TOTAL	1,071.95	371.89	1,443.84
LIST#-	MAP/LOT 14S4413DA 14300 CODE-1601		
ACCT#- 9428	BACON, FRANCES		
	2014 W OAK		
	ENID, OK	73703	
2017/18	1,355.42	777.06	2,132.48
2018/19	1,293.33	534.53	1,827.86
2019/20	1,331.96	337.38	1,669.34
2020/21	419.70	39.16	458.86
TOTAL	4,400.41	1,688.13	6,088.54
LIST#-	MAP/LOT 09S4017CA 6000 CODE- 501		
ACCT#- 2255	BENNETT, TY & DEBRA		
	1100 G STREET		
	BAKER CITY, OR	97814	
2017/18	599.10	343.47	942.57
2018/19	645.30	266.70	912.00
2019/20	655.50	166.05	821.55
2020/21	738.81	68.94	807.75
TOTAL	2,638.71	845.16	3,483.87
LIST#-	MAP/LOT 09S4017CA 5900 CODE- 501		
ACCT#- 2253	BENNETT, TY & DEBRA M ETAL		
	2810 BROADWAY		
	BAKER CITY, OR	97814	
2017/18	650.49	372.93	1,023.42
2018/19	669.52	276.71	946.23
2019/20	689.25	174.60	863.85
2020/21	709.84	66.23	776.07
TOTAL	2,719.10	890.47	3,609.57
LIST#-	MAP/LOT 09S4020AA 8200 CODE- 501		
ACCT#- 3221	BIG DOG INVESTMENTS, LLC		
	855 FOOTHILL DR		
	BAKER CITY, OR	97814	
2017/18	1,312.10	752.22	2,064.32
2018/19	1,350.56	558.18	1,908.74
2019/20	1,390.35	352.17	1,742.52
2020/21	1,431.88	133.59	1,565.47
TOTAL	5,484.89	1,796.16	7,281.05
LIST#-	MAP/LOT 09S4020DB 1500 CODE- 501		
ACCT#- 3852	DEMARIS, RANDY & MURIEL L		
	855 FOOTHILL DR		
	BAKER CITY, OR	97814	
2017/18	1,021.91	585.86	1,607.77
2018/19	1,051.86	434.74	1,486.60
2019/20	1,082.84	274.29	1,357.13
2020/21	1,115.19	104.04	1,219.23
TOTAL	4,271.80	1,398.93	5,670.73
LIST#-	MAP/LOT 09S4020BB 101 CODE- 501		
ACCT#- 16910	DICKISON, BILLY JO		
	3250 PLACE ST		
	BAKER CITY, OR	97814	
2017/18	900.03	505.43	1,405.46
2018/19	1,212.60	501.17	1,713.77
2019/20	1,195.80	302.90	1,498.70
2020/21	1,406.32	131.22	1,537.54
TOTAL	4,714.75	1,440.72	6,155.47
LIST#-	MAP/LOT 11S4030 1600 CODE- 725		
ACCT#- 17753	EMERSON, DONALD L		
	33964 TAMARACK ROAD		
	BAKER CITY, OR	97814	
2017/18	149.57	85.75	235.32
2018/19	153.97	63.63	217.60
2019/20	158.55	40.16	198.71
2020/21	163.36	15.24	178.60
TOTAL	625.45	204.78	830.23
LIST#-	MAP/LOT 09S4021BC 7300 CODE- 501		
ACCT#- 4405	HUMPHREY, ROBERT E		
	PO BOX 408		
	BAKER CITY, OR	97814	
2017/18	416.72	230.04	646.76
2018/19	707.40	292.37	999.77
2019/20	812.13	205.71	1,017.84
2020/21	836.41	78.03	914.44
TOTAL	2,772.66	806.15	3,578.81
LIST#-	MAP/LOT 09S3732AA 1101 CODE- 503		
ACCT#- 17274	LARSEN, BOB V & BETTY L		
	PO BOX 87		
	143 IBEX		
	SUMPTER, OR	97877	
2017/18	1,081.71	620.14	1,701.85
2018/19	1,107.90	457.89	1,565.79
2019/20	1,135.49	287.61	1,423.10
2020/21	1,163.96	108.60	1,272.56
TOTAL	4,489.06	1,474.24	5,963.30
LIST#-	MAP/LOT 09S4021BA 1100 CODE- 501		
ACCT#- 4148	MATHER, MARY E (AKA)		
	1605 CHESTNUT ST		
	BAKER CITY, OR	97814	
2017/18	56.47	30.12	86.59
2018/19	174.35	72.06	246.41
2019/20	179.49	45.46	224.95
2020/21	184.82	17.24	202.06
TOTAL	595.13	164.88	760.01
LIST#-	MAP/LOT 09S4020AD 7200 CODE- 501		
ACCT#- 3527	MCGUIRE, SHARI ANN		
	2275 19TH ST		
	BAKER CITY, OR	97814	
2017/18	425.10	243.71	668.81
2018/19	453.45	187.41	640.86
2019/20	429.75	108.87	538.62
2020/21	448.80	41.87	490.67
TOTAL	1,757.10	581.86	2,338.96
LIST#-	MAP/LOT 09S4017BC 2701 CODE- 501		
ACCT#- 15614	MORRIS, BETTY		
	C/O LINDA GAYHART		
	2255 19TH ST		
	BAKER CITY, OR	97814	
2017/18	20.66	11.02	31.68
2018/19	269.59	111.42	381.01
2019/20	201.63	51.07	252.70
2020/21	205.54	19.17	224.71
TOTAL	697.42	192.68	890.10
LIST#-	MAP/LOT 09S4521 1300 CODE-6117		
ACCT#- 12811	PICKETT, CHARLES		
	41577 DRY GULCH RD		
	RICHLAND, OR	97870	
2017/18	213.06	118.01	331.07
2018/19	314.61	130.03	444.64
2019/20	326.79	82.77	409.56
2020/21	362.49	33.82	396.31
TOTAL	1,216.95	364.63	1,581.58
LIST#-	MAP/LOT 07S3933AD 2900 CODE- 502		
ACCT#- 4734	WELK, JEREMY		
	810 WILCOX ST		
	HAINES, OR	97833	
2017/18	249.99	141.58	391.57
2018/19	301.94	124.79	426.73
2019/20	310.40	78.63	389.03
2020/21	319.14	29.78	348.92
TOTAL	1,181.47	374.78	1,556.25
LIST#-	MAP/LOT 08S4013 500 CODE- 525		
ACCT#- 15304	WILLIAMS, L H		
	C/O SHARP, RAYMOND		
	6620 N CAMINO DE LA KARINA		
	TUCSON, AZ	85718	
2017/18	.10	.06	.16
2018/19	.10	.03	.13
2019/20	.10	.03	.13
2020/21	.10		.10
TOTAL	.40	.12	.52

Alice Durflinger
Baker County Treasurer / Tax Collector

Kimberley M. Mosier
County Counsel OSB # 034047
for Baker County, Oregon

Publish: August 21, 2021
Legal no. 257965