114 Self-Help Group Meetings

WALLOWA COUNTY AA MEETINGS

Enterprise
MONDAYS
Enterprise Group
7:00 pm
113.5 E Main St.

TUESDAYS
Enterprise Group
12 - 1:00 pm
113.5 E Main St.

Enterprise Group
7 - 8:00 pm
(Big Bk Study)
113.5 E Main St.

WEDNESDAYS
Enterprise Group
7:00 pm
113.5 E Main St.

THURSDAYS
Enterprise Group
12 - 1:00 pm
113.5 E Main St.

***All Saints* (Mens Mtg)**
7:00 pm
113.5 E Main St.

FRIDAYS
Enterprise Group
7:00 pm
113.5 E Main St.

SATURDAYS
Enterprise Group
7:00 pm
113.5 E Main St.

City of Joseph
MONDAYS
Grace and Dignity (Womans Mtg)
6:00 pm
Joseph United Methodist Church
301 S. Lake St,
Corner 3rd & Lake
Side Stairs on Lake St.

WEDNESDAYS
Grace and Dignity
(Womans Mtg) 12 pm
301 S. Lake St.,
Church Basement

City of Wallowa
SUNDAYS
Assembly of God Church
7pm

Questions call
AA Hotline:
541-624-5117
www.oregonaadistrict29.org

Fixing up your house? Then you'll need the right materials or expert help. You can find both in the classified pages.

114 Self-Help Group Meetings

NORTHEAST OREGON CLASSIFIEDS
offers Self Help & Support Group Announcements
at no charge
For Baker City call:
Julie (541)-523-3673
For LaGrande call:
Devi- (541) 963-3161

BAKER COUNTY AA MEETINGS BAKER CITY

MONDAYS
Survivor's Group
12 -1:00 pm
Baker Presbyterian Church
1995 4th St.
(4th & Court, Side Door)

TUESDAYS
K.I.S.S.
(Keep it Simple Sister)
12 - 1:00 pm
1645 Eldon St. Eldon Court Apts Community Room

WEDNESDAYS
Survivor's Group
12:05 pm
Baker Presbyterian Church
1995 4th St.
(4th & Court, Side Door)

THURSDAYS
Survivor's Group
12:05 pm
Baker Presbyterian Church
1995 4th St.
(4th & Court, Side Door)

FRIDAYS
Been There Done That
(Grapevine Meeting)
5:30 -6:30 pm 2970 Walnut
(Corner of "D" & Grove St.)
Grove Apts. Community Rm

SATURDAYS
As Bill Sees It Group
10:00 am 2970 Walnut
(Corner of "D" & Grove St.)
Grove Apts. Community Rm

SUNDAYS
Been There Done That
5:30 pm 2970 Walnut
(Corner of "D" & Grove St.)
Grove Apts. Community Rm

Questions call AA Hotline:
541-624-5117
www.oregonaadistrict29.org

115 Community Calendar

AMERICAN LEGION
Meets at the 41 Club @ 6 PM
1st Thursday of every month
2129 2nd St. • Baker City, OR

BINGO
Sunday ~ 2 pm - 4pm St.
St.Frances DeSales Social Hall
2235 1st St., Baker City
Info: (541) 523-2114

115 Community Calendar

Kiwanis Club of Baker City
Tuesday at 12:00 PM
Sunrige Inn Restaurant
1 Sunridge Lane
For more information call:
(541) 523-6027

VETERANS of FOREIGN WARS POST 3048 MONTHLY MEETING
2nd Thurs. of the month
Post & Auxilary meet at
6:30 p.m. at Vets Club
2005 Valley Ave., Baker City
541-523-4988

SUBSCRIBERS!

TAKE US ON YOUR PHONE AND LEAVE YOUR PAPER AT HOME!

FULL editions of
The Baker City Herald
are now available online!

3 EASY STEPS
1. Register your account before you leave
2. Call to stop your print paper
3. Log in wherever you are at and enjoy!

Call Now to Subscribe!
541-523-3673

163 Holiday Bazaars

CHRISTMAS IN THE COUNTRY
November 30, 2019, 8am-1pm, 62764 Fruitdale Ln., LG.
Large selection of handcrafted, New and slightly used, and vintage Christmas items and gifts.

181 Lost & Found

FOUND, A FEMALE long hair black cat, by the college. (541)975-4168

204 Automobiles

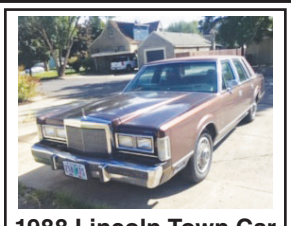

1988 Lincoln Town Car
Excellent condition!
Light brown w/maroon top.
Runs & drives well!
It is a luxury ride!
****!! REDUCED !!****
$3500/OBO
Call: (541) 523-2621

228 Tires & Wheels

WINTER PICKUP TIRES
P235/75R15 $100
BAKER CITY (541)523-3107

228 Tires & Wheels

275 / 70 R18
(Complete wheel studded tires off of a 2016 F250 truck)
Mastercraft Courser MXT Snow/Mud Tires
20,000 mi., rated to 60,000.
Perfect set. Sensors and "relearn tool" included.
$1,350 • Baker City, OR
(541)403-1909

301 RVs & Travel Trailers

MINT CONDITION!
Custom made in Canada 2017 19' Escape fiberglass travel trailer. Queen bed, bath, dinette, solar, furnace, microwave, large fridge, thermal windows, heated underpad, remote awning, extra insulation, hitch, many factory options and extras. Everything needed for dry camping or hookups.
$34,000 (541)519-4676
Baker City, OR

470 Baker County Garage Sales

ALL ADS FOR:
GARAGE SALES,
MOVING SALES,
YARD SALES,
must be **PREPAID** at
The Baker City Herald
1668 Resort St. Ste A,
Baker City or
The Observer Office
1406 Fifth St., LaGrande

505 Houses for Sale Baker Co

FOR SALE BY OWNER
2 homes on one lot
2393 Baker St.
1545 sq. ft., 3-bdrm, 1 bath, basement, fenced yard, and off road parking.
2260 5th St
760 sq. ft., 2-bdrm, 1 bath.
(Currently rented. Rents for $550/mo.)
$180,000
Call Steve 541-893-6341

505 Houses for Sale Baker Co

WOW!

ATTENTION GETTERS
help your ad stand out!
Call a calssified rep
TODAY to ask how!

Baker City Herald
(541) 523-3673
Ask for **Julie**

LaGrande Observer
(541) 963-3161
ask for **Devi**

4-Bedroom, 2 Bath
Craftsman Style Bungalow

- **Hardwood Floors**
- **Remodeled Kitchen**
- **Finished Basement**

TOO much to list!
$210,000
For More information
Call: (971) 263-5793
See more photos on Zillow
https://www.zillow.com/homedetails/2504-Aburn-Ave-Baker-City-OR-97814/86287419_zpid/?

506 Houses for Sale Union Co

HOUSE FOR SALE BY OWNER
Fantastic starter home! Lots of windows and light. Open concept -kitchen, dining area, living room. Two bedrooms, one bathroom. Recently remodeled kitchen. Upgraded bathroom. Repainted inside and all outside trim. Large fenced yard on corner lot. Two and 1/2 car garage. Near downtown and Greenwood school. Ready to move in! Come see! Call Kate 541-910-7903 $150,999 see Zillow for photos See at: 1110 W Ave., La Grande

604 Apartments

CENTURY 21 PROPERTY MANAGEMENT
lagranderentals.com
(541)963-1210

605 Apartment Rentals Baker Co

NEWLY REMODELED
2-bdrm apt. Some utlilities paid.
$720/mo., plus $800 dep.
No pets. 541-523-9414

UPSTAIRS, 2-BDRM, 1 bath
Near downtown. $575/mo.
1st, last, + dep. and any fees.
541-519-6273. $25 applicant fee

Houses Available
$650 -$850/mo.
Apartments Available
$550-$650/mo. • All utilities paid
Please reply to:
damschenllc@gmail.com
with name, phone number, current address & housing needs

606 Apartment Rentals Union Co

www.lagranderentals.com

1 Bed, 1 Bath Apt in LG. $600/month & $800 deposit. All utilities paid . 541-910-0811.

CIMMARON MANOR
Kingsview Apts.
2 Bd, 1 Ba. Call Century 21, Eagle Cap Realty. 541-963-1210

Green Tree Apartments
2310 East Q Ave.,
La Grande, Oregon
Studio $500, 1BD $545, 2BD $650. Student approval limited and Income restrictions apply. Tax credit property. Professionally owned/managed by Widmyer Corperation. For more information please call (208)664-5081

606 Apartment Rentals Union Co

CATHERINE CREEK PROPERTY MGMT
La Grande, OR
541-605-0430
www.catherinecreek.com

608 Duplex Rentals Baker Co

BAKER CITY, 1 Bd/1bath triplex located upstairs, W/S/G included. No Pets. $675/mo + sec dep. Call 541-605-0430

609 Duplex Rentals Union Co

VALLEY REALTY RENTALS:

2 Bed, 1 Bath Duplex
$750/month, 6 month lease. Single car garage. No pets.
Call Valley Realty, 541-963-4174.

614 Houses for Rent Baker Co

CALL US TO TODAY!
Let us help you with all your rental needs!
The Grove Team, LTD
541-523-6485

Houses Available
$650 -$850/mo.
Apartments Available
$550-$650/mo. • All utilities paid
Please reply to:
damschenllc@gmail.com
with name, phone number, current address & housing needs

HOME SWEET HOME
Clean & Cozy
2-bdrm, 1 bath Apart.
1356 Dewey Ave. Apt #2
$575/mo. No smoking/pets
2-bdrm, 1 bath House
1908 Balm St. $695/mo
No smoking/Sm. Pet Considered
Ed Moses:(541)519-1814

615 Houses for Rent Union Co

3 BDRM. 2 BATH, new flooring, $900, some utilities, no tobacco, no pets. 541-962-0398.

Union, 2 Bd, 2 bath, MH, $850/month, $1050 deposit. Dogs ok. 541-910-0811.No texting to contact.

In Cove: Updated, clean and spacious **2 BD Rowhouse**. All appliances + w/d. $750/month + $600 deposit. 541-910-2138 or 541-568-4722.

Nice, Clean, 2+ Bd, 1 bath, availble early December. No pets/smoking. $900/month + Deposit. Mt Emily Property Mgmt. 541-962-1074.

Taking applications for a 3 Bedroom, 1 Bath house. Within walking distance of schools and downtown. No smoking or pets. $800/mo., La Grande, OR. 541-963-6314.

RANCH N HOME RENTALS AVAILABLE:

⇨ One Apartment
⇨ Three Houses

http://ranchnhome.com
Call 541-963-5450
email: rnh@ranchnhome.com

3 BD, 1 BA, near hospital, schools & EOU! Older, very nice home with dishwasher & w/d. Well insulated w/gas forced air & central air conditioning. Energy efficient. Corner lot, fenced in backyard & lots of parking. No smoking, possible pet negotiable. $800/mo. 1202 Cedar St. LG. 541-786-4606.

617 Roommate Wanted

ROOMMATE WANTED to share a completely furnished home with owner. $500/mo includes all utilities and cable too. No pets/smoking or drugs. Call 541-786-3788 to set appt. LG

618 Rooms for Rent

Furnished Home to Share
$500./mo Baker city
541-519-7576.

628 Storage Space

UNION: STORAGE UNITS, 10 x 16, $75/mo + $75 sec dep, secure access. Call 541-605-0430.

CLASSIC STORAGE
541-524-1534 • 2805 L Street
Located in Baker City, OR
Variety of Sizes Available
Security Access Entry
RV Storage

506 Houses for Sale Union Co

5 bdrm, 2 ba, Split level (4 levels) North Side Home. Over 3,300 sq ft, 2 family rooms and a living room. Just under an acre w/blackberries, apple tree, barn, garage and shed. New a/c, gas heat 2 patios, all on a dead end cul-de-sac.

Call
541-975-3439
for more details

Business & Service Directory

APPLIANCES

Whirlpool® and KitchenAid®
APPLIANCES
~ Free Delivery~
ELGIN ELECTRIC
43 N. 8th Elgin
541-437-2054

APPLIANCES & MORE
Sales Service,
Parts & Mattresses
Jay and Kristin Wilson – Owners
Cell Phone 541-519-2255
www.appliancesandmorellc.com
CCB: 219615
2036 Main Street, Baker City
541-523-6284

ARBORIST

CCB 63504 LCB 6271
Tony's Tree Service
Free Evaluation for
• Proper Trimming • Safety • Removal
• Insect - Disease Control
• Stump Grinding • Tree Replacement
• Licensed • Insured
• 48 years experience
LOCAL
Tree Service
541-523-3708
We Accept Payment Plans & Credit Cards

MICHAEL
541-786-8463
CCB# 183649
PN-7077A
A Certified Arborist

AUTO DETAILING

CHESTERMAN'S CUSTOM UPHOLSTERY
Auto • Marine • Furniture
ATV • RV & Farm
dtupholstery@outlook.com
2327 10th • Baker City
541-903-0480

BOARDING FOR CATS & DOGS

DONNA'S GROOM & BOARD, LTD.
Join us on Facebook at
Open 7 days week:
7 am to 6 pm Mon - Sat;
Sun: 7 to 9 am and 4 to 6 pm
541-523-6080
1405 17th St. • Baker City

THIS SPACE COULD BE YOURS!

CLOTHING

The Royal Clothiers
Fine Quality Consignment Clothing
Ugly Sweaters and Winter Stock
Arriving Daily
Quality Clothing for the Entire Family
Men's Dept. • Shoe Dept.
Plus Sizes
Weds.-Sat 10:30am-5:00pm
Like us on Facebook
1431 Adams Ave., La Grande
541-663-0724

COMPUTERS

Outstanding Computer Repair
MOBILE SERVICE
Serving BAKER CITY to LA GRANDE
(and everywhere in between)
$40 flat rate / any issue
PC-Tune up • Virus Removal • Email Issues
• Printer Set up • WiFi Issues • Modem & Routers • Training • Remote Support
• Stereo Setup • Roku Installation
• Solid State Drive • House Calls
Drop offs, & remote services available.
www.outstandingcomputerrepair.com
Weekdays: 7am-7pm
All credit cards accepted
Dale Bogardus
Tezt or call 24/7
541-297-5831

COUNSELING

Hope Haven Counseling & Family Support Services
Camille Hearne, MSW
Child and Family Counselor
Counseling, Grief and Loss Support, Parent Training, Supervised Visitation Services
(541) 540-1257
Baker City, OR
camillehearne@yahoo.com

ELECTRICAL

Second Mile Electric Inc.
Luke Hearne
Electrical Contractor, Owner
CCB#196470
3485 Eagle Crest Way
Baker City, OR 97814
Cell Phone: 541-540-3223
secondmileelectric@yahoo.com
"We Go the Extra Mile"

EXCAVATION

RILEY EXCAVATION INC.
36 Years Experience
Excavator, Backhoe, Mini-Excavator, Dozer, Grader, Dump Truck & Trailer
541-805-9777
rileyexcavation@gmail.com CCB# 168468

FURNITURE

SELF SERVICE FURNITURE
& MATTRESS
Visit our showroom of bedroom, livingroom, dining, decor and mattresses
2216 Adams Ave
La Grande • 541.963.5851

HARDWARE

Thatcher's Ace Hardware & La Grande Ace Hardware
2200 Resort St. Baker
541-523-3371
2212 Island Ave. La Grande
541-605-0152

INSURANCE

STATE FARM
GREGG HINRICHSEN
INSURANCE AGENCY INC.
GREGG HINRICHSEN, Agent
1722 Campbell Street
Baker City, OR 97814-2148

LAWN EQUIPMENT

INLAND Turf & Equipment
Walker and Gravely Lawn Mowers, Maruyama Trimmers, BCS Tillers, Gravely Utility Vehicles, and more!
We service all makes and models.
541.963.4985
www.inlandturf.net
10303 W. 1st St.
Island City, OR 97850

MEDICAL INSURANCE

AMERICA'S INSURANCE SOLUTIONS
Local Private Carriers
✓ No Deductible & Low Premiums
✓ Nationwide PPO Networks
✓ Guarantee Issue, Term & Group
✓ Cancer & Disability
✓ Life Insurance from 20k to 5 million
✓ Dental & Vision plans w/NO WAITING PERIOD
✓ Medicare Supplements
Teresa Schwab,
Your Local Broker
Call or email for details
(541) 523-5467
Email:
InsureMeTeresa@gmail.com
http://ezcard.com/insureme

MOTOR & PUMP REPAIR

MMW ELECTRIC MOTOR & PUMP REPAIR, INC.
Domestic Water System
Installation & Repair
Motor Rewinding
Irrigation Pumps
Sales & Service
Mike Voboril CCB#80969
541-523-2859

PAINTING

DAVID GENTRY'S CUSTOM PAINTING, LLC
• Interior • Exterior
• Residential • Commercial
541-403-1967
CCB#207675

PAINTING/DRAINS

Paint | Drain Blasters
• Painting • Drain Cleaning
• Power Washing
• Winterization
• Gutter Cleaning
• Home Repair
• Affordable Pricing
Rob Coy
541-910-1782
Licensed, Insured and Bonded CCB#224168

PRINTING

ALL OFFSET COMMERCIAL PRINTING
TABS, BROADSHEET, FULL COLOR
Camera ready or we can set up for you.
Contact The Observer
541-963-3161

REAL ESTATE

VALLEY REALTY
10201 W. 1st Street Suite 2, La Grande, OR
REAL ESTATE AND PROPERTY MANAGEMENT
541-963-4174
www.ValleyRealty.net

RECYCLING/PIPE

B&K Auto Salvage
541-963-6744
64190 Hwy 203
La Grande
Mon-Fri 8 to 5
www.bandkautosalvage.com

RENTALS & PROPERTY MGMT.

CG RENTALS & PROPERTY MGMT., LLC
Cheryl A Guzman, Owner
541-519-5807
PO Box 538 - 1133 Madison
Baker City, OR 97814
cgrentalsbakercity@gmail.com

ROOFING

AW CONSTRUCTION, LLC
Featuring:
• Roofing • Remodeling
• Storage Sheds • Fences
• & General Constructon
• Much More!
Andy Wolfer CCB#186113
541-910-6609

SEWING

THE SEWING LADY
Linda Foersterling
Sewing: Alterations
Mending · Zippers
Custom Made Clothing
1609 Tenth St. Baker City
541-523-5327

SNOW PLOWING

Serving Baker County
STONE ELITE
LANDSCAPING & IRRIGATION
We offer Residential and Commercial Snow Removal
Call for Free Estimate
We welcome email inquiries.
stone.elitesprinklernland@gmail.com
LCB # 9809
541-519-5268

TRACTOR PARTS & REPAIR

Olson's Tractor Parts and Repair
Specializing in Massey Ferguson and older Ford models.
Only a phone call away
541-519-2207
41438 Hwy. 30 Baker City

TREE SERVICE

EXECUTIVE TREE CARE, INC.
20 yrs of Full Service Tree Care
free estimates, hazardous removals, pruning & stump grinding
Brian Walker, Arborist
ccb 202271
541-432-8733

VETERAN SERVICES

Baker County Veteran Services
You were there for us,
Now we're here for you
1995 3rd Street,
Baker County Courthouse
541-523-8223

To advertise in the Business Directory call:
541-963-3161 Union-Wallowa County or 541-523-3673 Baker County