SCOREBOARD

LOCAL SCHEDULE

Friday

WOMEN'S COLLEGE BASKETBALL

• Eastern Oregon at Paul Quinn College, Dallas, Texas, 3:30 p.m.

MEN'S COLLEGE BASKETBALL

• Eastern Oregon vs. Montana Western, Caldwell, Idaho, 4 p.m.

— Subject to change

SOCCER

MLS Playoffs

All Times PST
Conference Championships
Home-and-home
Eastern Conference
First leg
Sunday, Nov. 25: New York at Atlanta, 2:18 p.m.
Second leg
Thursday, Nov. 29: Atlanta at New York, 4:20 p.m.
Western Conference
First leg
Sunday, Nov. 25: Sporting Kansas City at Portland, 4:50 p.m.
Second leg
Thursday, Nov. 29: Portland at Sporting Kansas City, 6:48 p.m.

FOOTBALL

NFL

AMERICAN CONFERENCE

East	W	L	T	Pct	PF	PA
New England	7	3	0	.700	280	236
Miami	5	5	0	.500	199	256
Buffalo	3	7	0	.300	137	251
N.Y. Jets	3	7	0	.300	208	254

South	W	L	T	Pct	PF	PA
Houston	7	3	0	.700	239	205
Indianapolis	5	5	0	.500	298	249
Tennessee	5	5	0	.500	178	189
Jacksonville	3	7	0	.300	176	219

North	W	L	T	Pct	PF	PA
Pittsburgh	7	2	1	.750	299	225
Baltimore	5	5	0	.500	237	181
Cincinnati	5	5	0	.500	256	312
Cleveland	3	6	1	.350	218	263

West	W	L	T	Pct	PF	PA
Kansas City	9	2	0	.818	404	294
L.A. Chargers	7	3	0	.700	262	209
Denver	4	6	0	.400	228	235
Oakland	2	8	0	.200	170	293

NATIONAL CONFERENCE

East	W	L	T	Pct	PF	PA
Washington	6	4	0	.600	197	198
Dallas	5	5	0	.500	203	190
Philadelphia	4	6	0	.400	205	231
N.Y. Giants	3	7	0	.300	215	263

South	W	L	T	Pct	PF	PA
New Orleans	9	1	0	.900	378	239
Carolina	6	4	0	.600	260	252
Atlanta	4	6	0	.400	263	276
Tampa Bay	3	7	0	.300	267	329

North	W	L	T	Pct	PF	PA
Chicago	7	3	0	.700	294	195
Minnesota	5	4	1	.550	241	229
Green Bay	4	5	1	.450	247	243
Detroit	4	6	0	.400	222	263

West	W	L	T	Pct	PF	PA
L.A. Rams	10	1	0	.909	389	282
Seattle	5	5	0	.500	246	216
Arizona	2	8	0	.200	145	248
San Francisco	2	8	0	.200	230	266

All Times PST
Monday's Game
L.A. Rams 54, Kansas City 51
Thursday, Nov. 22
Chicago at Detroit, 9:30 a.m.
Washington at Dallas, 1:30 p.m.
Atlanta at New Orleans, 5:20 p.m.
Sunday, Nov. 25
Seattle at Carolina, 10 a.m.
New England at N.Y. Jets, 10 a.m.
Jacksonville at Buffalo, 10 a.m.
San Francisco at Tampa Bay, 10 a.m.
Oakland at Baltimore, 10 a.m.
N.Y. Giants at Philadelphia, 10 a.m.
Cleveland at Cincinnati, 10 a.m.
Arizona at L.A. Chargers, 1:05 p.m.
Pittsburgh at Denver, 1:25 p.m.
Miami at Indianapolis, 1:25 p.m.
Green Bay at Minnesota, 5:20 p.m.
Open: L.A. Rams, Kansas City
Monday, Nov. 26
Tennessee at Houston, 5:15 p.m.

HOCKEY

NHL Standings

EASTERN CONFERENCE
Atlantic Division

	GP	W	L	OT	Pts	GF	GA
Toronto	21	15	6	0	30	74	53
Tampa Bay	21	14	6	1	29	76	61
Buffalo	21	13	6	2	28	65	60
Montreal	21	11	6	4	26	70	70
Boston	20	11	6	3	25	58	49
Ottawa	21	9	9	3	21	75	88
Detroit	20	9	9	2	20	57	65
Florida	18	8	7	3	19	61	62

Metropolitan Division

	GP	W	L	OT	Pts	GF	GA
Columbus	21	12	7	2	26	71	67
N.Y. Rangers	21	11	8	2	24	63	65
Washington	20	10	7	3	23	68	67
N.Y. Islanders	19	10	7	2	22	63	55
Carolina	20	9	8	3	21	53	59
Philadelphia	20	9	9	2	20	63	71
New Jersey	19	8	9	2	18	55	61
Pittsburgh	19	7	8	4	18	64	66

WESTERN CONFERENCE
Central Division

	GP	W	L	OT	Pts	GF	GA
Nashville	21	15	5	1	31	70	49
Winnipeg	19	12	5	2	26	61	48
Minnesota	21	12	7	2	26	65	57
Colorado	20	10	6	4	24	71	59
Dallas	21	11	8	2	24	59	54
Chicago	21	8	8	5	21	56	70
St. Louis	19	7	9	3	17	56	59

Pacific Division

	GP	W	L	OT	Pts	GF	GA
San Jose	22	11	7	4	26	71	68
Calgary	21	12	8	1	25	69	63
Vancouver	23	10	11	2	22	70	84
Edmonton	21	10	10	1	21	61	69
Anaheim	22	8	9	5	21	48	65
Arizona	19	9	9	1	19	49	48
Vegas	22	9	12	1	19	58	68
Los Angeles	20	7	12	1	15	41	61

All Times PST
Monday's Games
N.Y. Rangers 2, Dallas 1
Toronto 4, Columbus 2
Buffalo 5, Pittsburgh 4, OT
Washington 5, Montreal 4, OT
Florida 7, Ottawa 5
Nashville 3, Tampa Bay 2
Los Angeles 2, St. Louis 0
Calgary 7, Vegas 2
Winnipeg 6, Vancouver 3
Tuesday's Game
Edmonton 4, San Jose 3, OT
Wednesday's Games
Toronto at Carolina, 4 p.m.
N.Y. Islanders at N.Y. Rangers, 4 p.m.
Dallas at Pittsburgh, 4 p.m.
Chicago at Washington, 4 p.m.
Montreal at New Jersey, 4 p.m.
Florida at Tampa Bay, 4:30 p.m.
Philadelphia at Buffalo, 4:30 p.m.
Boston at Detroit, 4:30 p.m.
Ottawa at Minnesota, 5 p.m.
St. Louis at Nashville, 5 p.m.
Vegas at Arizona, 6 p.m.
Winnipeg at Calgary, 7 p.m.
Vancouver at Anaheim, 7 p.m.
Colorado at Los Angeles, 7:30 p.m.
Thursday's Games
No games scheduled

BASKETBALL

NBA Standings

EASTERN CONFERENCE
Atlantic Division

	W	L	Pct	GB
Toronto	14	4	.778	—
Philadelphia	12	7	.632	2½
Boston	9	8	.529	4½
Brooklyn	8	10	.444	6
New York	4	14	.222	10

Southeast Division

	W	L	Pct	GB
Charlotte	8	8	.500	—
Orlando	9	9	.500	—
Washington	6	11	.353	2½
Miami	6	11	.353	2½
Atlanta	3	14	.176	5½

Central Division

	W	L	Pct	GB
Milwaukee	12	4	.750	—
Indiana	11	6	.647	1½
Detroit	8	6	.571	3
Chicago	4	13	.235	8½
Cleveland	2	13	.133	9½

WESTERN CONFERENCE
Southwest Division

	W	L	Pct	GB
Memphis	11	5	.688	—
New Orleans	10	7	.588	1½
Houston	8	7	.533	2½
San Antonio	8	8	.500	3
Dallas	7	9	.438	4

Northwest Division

	W	L	Pct	GB
Portland	12	5	.706	—
Oklahoma City	10	6	.625	1½
Denver	10	7	.588	2
Utah	8	9	.471	4
Minnesota	7	10	.412	5

Pacific Division

	W	L	Pct	GB
Golden State	12	6	.667	—
L.A. Clippers	11	6	.647	½
L.A. Lakers	9	7	.563	2
Sacramento	9	8	.529	2½
Phoenix	3	13	.188	8

All Times PST
Monday's Games
Charlotte 117, Boston 112
Detroit 113, Cleveland 102
Indiana 121, Utah 94
Philadelphia 119, Phoenix 114
L.A. Clippers 127, Atlanta 119
Memphis 98, Dallas 88
Milwaukee 104, Denver 98
New Orleans 140, San Antonio 126
Sacramento 117, Oklahoma City 113
Tuesday's Games
Toronto 93, Orlando 91
Washington 125, L.A. Clippers 118
Brooklyn 104, Miami 92
Portland 118, New York 114
Wednesday's Games
Indiana at Charlotte, 4 p.m.
New Orleans at Philadelphia, 4 p.m.
New York at Boston, 4:30 p.m.
Toronto at Atlanta, 4:30 p.m.
Denver at Minnesota, 5 p.m.
Detroit at Houston, 5 p.m.
L.A. Lakers at Cleveland, 5 p.m.
Phoenix at Chicago, 5 p.m.
Portland at Milwaukee, 5 p.m.
Brooklyn at Dallas, 5:30 p.m.
Memphis at San Antonio, 5:30 p.m.
Sacramento at Utah, 6 p.m.
Oklahoma City at Golden State, 7:30 p.m.
Thursday's Games
No games scheduled

AWARDS

Continued from Page 6A

Hanson doubled up, earning second-team notice on the offensive line at guard, and Wyatt Hallgarth was selected as a second-team running back.

Gage McKay was an honorable mention running back, and Kyu Wintersteen was an honorable mention punter.

Cove rounded out the local SD3-E awards with five players on the team following a 3-4 season. Jenson Davis was the lone Leopard on first team as a guard. A trio of players — Cameron Dillman at linebacker, Dawson Gaertner at defensive back and Wacey Fite at punter — were second team honorees. Cove's Cameron Trosky was an honorable mention center.

SD3-W FOOTBALL

Imbler's return to the eight-man ranks not only brought with it a seven-win season and a state playoff berth, but also secured a bevy of players earning all-district recognition.

Seven members of the Panthers football team received a combined 11 individual awards, which were voted on by the coaches of Special District 3-West.

Ryan Patterson and Blake Frost led the way, both receiving first-team recognition on offense and second-team on defense. Patterson was chosen as a first-team running back and was named to the second team as a defensive back. Frost, one of the primary blockers for Patterson and the rest of Imbler's running game, garnered a first-team nod at guard on the offensive line and was also a second-team defensive end.

"I think we were well represented," Imbler Head Coach Dustan Adams said. "I'm proud of Ryan for making first-team running back. He had a good season. That was nice to see for him. And I'm proud of Blake Frost for earning first-team recognition as a guard. He worked hard, and it was definitely something he was striving toward."

Wade McDonald and Wyatt Rankin also earned notice on both sides of the ball — McDonald was chosen as a second-team tight end and second-team linebacker, and Rankin earned honorable mention at guard and defensive end.

Three other individuals earned honorable mention for the Panthers: Chance Goodman at quarterback, Wyatt Frost at center, and Jayce Burnette at linebacker.

Adams said the work up front by the offensive line from Rankin, McDonald and the Frosts "was key to any success we had this season. They brought so much experience with them."

Union, meanwhile, had five honors doled out among three players after a 3-5 campaign.

Anthony Goodwater led the way for the Bobcats with a second-team nod at linebacker and honorable mention at tight end. Griffin Nash was selected as a second-team defensive tackle, and Tate Landis was named honorable mention at both running back and defensive end.

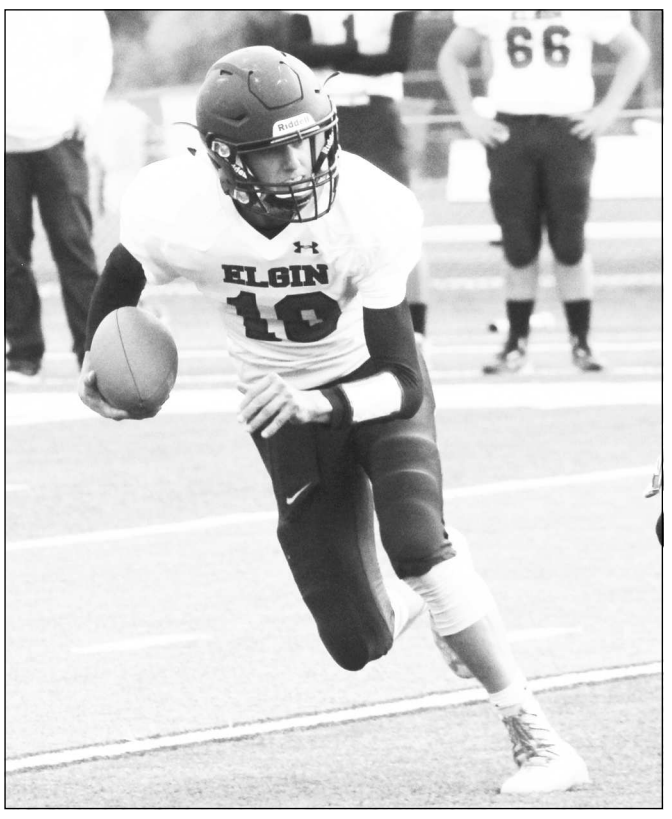

Ronald Bond/Observer file photo

Elgin's Tristan Simpson was named a first-team all-SD3-E quarterback after helping Elgin reach the playoffs.

Dennie Rankin photo

Imbler's Ryan Patterson, left, and Wyatt Rankin were among seven Panthers players selected to the all SD3-West team — Patterson a first teamer and Rankin honorable mention.

PETTIT

Continued from Page 6A

showed that her skill could translate to success at the prep level. How well it did, though, wasn't known until she won her first state title that spring.

"It wasn't until after the state meet that I realized I was competitive at the high school level," she said."

Pettit went on to win state again in the 100 as a sophomore, and did so after working her way back from a serious ankle injury late in the fall.

"(I) tore several ligaments and broke the bone in my ankle," she said. "That was probably the biggest mental hurdle I had to face."

She posted times of under 12.40 seconds in each of her last four races in the 100 this spring, and she believes that, with some work, getting down to 12 seconds flat in her senior campaign is possible.

A standout in the classroom as well as on the track, Pettit, who has a 4.0 GPA, will head to Weber State next year with most of her general education courses out of the way.

"I just wanted to get ahead, take advantage of the opportunity of having dual-credit courses," she said. "It is going to help me focus on track more. The transition will be a bit easier."

Pettit intends to compete in the same four events in college — 100, 200, long jump and triple jump.

"They definitely want to work on my start," she said of areas Weber State coaches to focus on. "I've been a weak starter. (They also want to) work on my jumping form and my technique."

Fortunately, she'll have the chance to learn from one of the best. Former NCAA champion and Olympian Tiffany Hogan is the coach for sprints, long and triple jump for the Wildcats.

"It's an honor to be coached by someone as talented and knowledgeable (as Hogan)," she said.

Where Pettit will go from here remains to be seen, but one can bet that she'll be making waves again as she jumps to the next level — just as she did back in middle school.

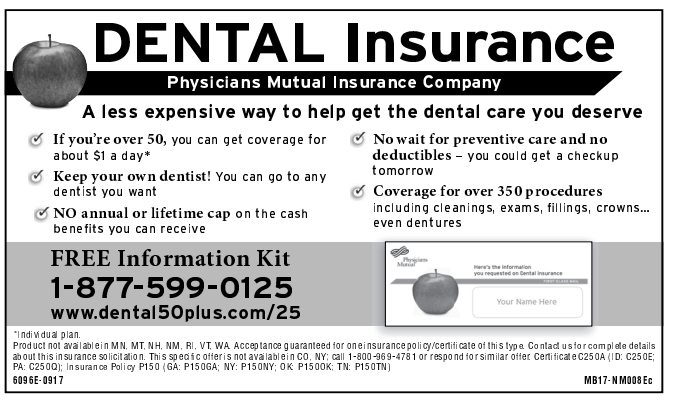

CHECK OUT THE **Local Sports Report...** ON THE **Johnny Ballgame Show**

THE OBSERVER

twitter @IgoBond

Tune into the Johnny Ballgame Show for the Local Sports Report with Observer Sports Editor Ronald Bond at 5:30 p.m. each Wednesday.

THE Johnny Ballgame SHOW

Listen to the Johnny Ballgame Show from 3-6 p.m. Monday through Friday on SuperTalk 1450 AM.

SUPER TALK KLBM 1450 KBKR 1490

twitter @JBG_Show