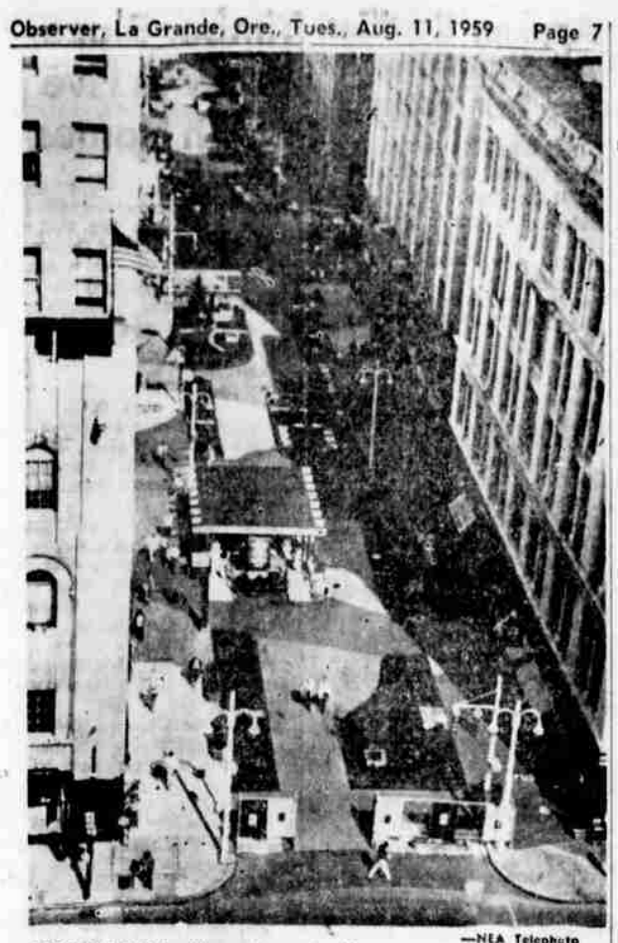

—NEA Telephoto

NO TRAFFIC—There is no traffic at all in a four block area of downtown Toledo, Ohio, where streets have been turned into malls for the convenience of shoppers. The move is an experiment being conducted in hope of regaining customers lost to shopping centers in suburban areas.

Oregon's Centennial Wagon Train Travels By Barge Down River

PORTLAND (UPI)— The seven wagons of the Oregon Centennial cavalcade, like the covered wagons of 116 years ago, made the trip from The Dalles to Portland by barge Monday but under altered circumstances.

In the pioneer days, the wagons were loaded aboard home - made rafts, and the trip to what is now the Portland-Vancouver area took three days or so. On Monday the seven conestogas, all loaded on one barge, made the trip to Portland in 10 hours.

The plan had been to stay overnight at Willamette park, but there was no place to tie up securely there. So the wagons were tied up at the Zidell dock.

Hillsboro Next

The wagons got under way today for Hillsboro, the next overland leg of the long trek from Independence, Mo., to Independence, Ore. A celebration, complete with a big feed is planned for the fifty - niners at Hillsboro before the wagons continue on toward Independence.

On the trip down the Columbia, the wagoneers were cheered by crowds that gathered by the riverside along the way. At Collins Creek near Wind Mountain, hundreds turned out with a huge banner emblazoned in large green letters—"Welcome Oregon Cavalcade." Messages of welcome were even flashed from the mountain tops by mirrors.

The Fifty - niners paused for lunch Monday at Washougal as guests of the Camas and Washougal Chambers of Commerce. Hundreds greeted them at the docks. The Washougal stop, only place where the cavalcade touched Washington shores, was also in accordance with history.

Wagonmaster Tex Serpa observed that most of the wagon trains that floated down the river landed at Fort Rains or Fort Vancouver for provisions.

Amity Thursday

The Fifty-niners plan to make it to Dundee Wednesday; Thursday to Amity, and Friday to a point about a mile out of Independence.

Saturday the wagons will roll triumphantly into Independence, end of the trek of 2,020 miles from Missouri. That will be the 100th day of travel, the 120th day of elapsed time since the wagons rolled out of Independence, Missouri, April 19th.

But that won't be the end. After their triumphal weekend, the wagons will roll again—by truck—to Portland Monday morning. Horses and mules will then be hitched to their rigs for the final parade to the Oregon Centennial Exposition grounds at the north edge of Portland. Then they will unhitch and dispurse. But the wagons will remain on exhibition at the Exposition.

Formosa Flood Leaves Death, Injury Behind

TAIPEI (UPI) — Police said today that more than 1,000 persons were dead or missing in Formosa's worst floods in recorded history. There were fears the death toll would rise further.

Latest reports listed 498 known dead, 541 missing and 563 injured. An unconfirmed report said one U.S. Army officer was missing in central Formosa.

Telephone and telegraph communications with the hard - hit area in central and southern Formosa were mostly destroyed and there was a strong possibility the number of dead would increase.

A United Press International photographer flew over the disaster area today and reported that the floods appeared to be receding. He said conditions still were "horrible."

Waters had drawn back from the cities and larger villages but thousands and thousands of acres of rice fields and sugar cane fields were still flooded.

Authorities feared there would be many more dead under the mud and debris.

An express train carrying about 500 passengers was stranded Friday night near Changhua in central Formosa. Taipei officials did not know today whether the train was still stranded or whether the passengers, who had been without food since Friday, had been supplied.

SOVIET EXHIBIT ENDS

NEW YORK (UPI) — The Soviet Exhibition of Science, Technology and Culture closed its doors Monday after being viewed by an estimated 1,500,000 Americans. Alexei N. Manzhulo, director-general, said comments of visitors during the exhibition's 42-day stand "showed that the American people, as well as the Soviet people, want to live in peace and to have fruitful, mutually advantageous cooperation which will be beneficial not only to those two countries but to the whole world."

There are more than 76,000 part-time teachers in American institutions of higher learning.

La Grande Observer
Established 1896
Entered as Second Class Matter at the Post Office of La Grande, Oregon Under the Act of March 8, 1897.

By Carrier
Month $ 1.25
Year 15.00
By Motor Route
Year $16.80
Month 1.40
By Mail
Year $12.00
6 Months 6.50
3 Months 3.50
Month 1.25

CLASSIFIED ADVERTISING INFORMATION

All Classified Advertising is accepted subject to the rules and regulations of the La Grande Publishing Company, which will not be responsible for any errors after the first insertion and reserves the right to properly classify all advertisements, delete objectionable words or sentences or to refuse any advertisement.

CASH RATES
Minimum Charge $1.00
Use The
BARGAIN RATE
4 days for the Price of 4
You STOP the COST when you KILL the ad.

2 lines for 6 days	$ 1.50
3 lines for 6 days	2.00
4 lines for 6 days	4.00
5 lines for 6 days	5.00
6 lines for 6 days	6.00
1 inch for 6 days	7.00
1 inch for a month	21.59

CLASSIFIED AD DEADLINE

5:00 p.m. Day Proceeding Publication.

Phone WO 3-3161

CLASSIFIED DIRECTORY

32—Appliances, Etc.
56—Apartment Rentals
57—Apartments, Unfurnished
54—Auto Courts
96—Auto Parts, Service
89—Autos For Trade
100—Autos For Sale
3—Auction Sales
92—Aviation
12—Baby Sitters
44—Boats and Motors
25—Building Material
67—Business Property
69—Business Space
70—Business Opportunities
71—Business Investments
5—Card of Thanks
63—Contracts
24—Contracting, Building
3—Death Notices
40—Farmers Column
85—Farm Equipment
78—Farms, Ranches
77—Farms Wanted
37—Feeds
38—Fertilizers, Chemicals
35—Flowers, Shrubs
50—Fuel Supplies
6—Funeral Directors
33—Garden Supplies
17—Help Wanted
18—Help Wanted, Male
19—Help Wanted, Female
31—Home Furnishings
55—Hotels, Motels
58—Houses for Rent
80—Houses For Sale
4—In Memoriam
62—Insurance
87—Irrigation, Pumps
41—Livestock Wanted
42—Livestock
2—Lodges and Societies
95—Logging Equipment
10—Lost and Found
76—Lots, Building Sites
94—Machinery
34—Market Basket
1—Masonic Notices
30—Miscellaneous for Sale
59—Miscellaneous for Rent
26—Money To Loan
14—Moving, Trucking
28—Musical Column
75—Pasturelands
7—Personals
39—Pets, Kennels, Etc.
42—Poultry, Rabbits
81—Property Trades
79—Real Estate Wanted
84—Riding Equipment
53—Room and Board
16—Sales People, Agents
20—Service Directory
11—Schools Instruction
36—Seeds and Plants
13—Shoe Repair
21—Situation Wanted
15—Storage, Transportation
45—Sportsman's Column
6—Special Notices
46—Swap Column
74—Timberlands
60—Trailer Courts
86—Tractors and Equipment
90—Trailer Houses
91—Trailers For Sale
97—Trucks, Trailers
98—Truck, Auto Rental
25—Wanted to Borrow
47—Wanted to Buy
51—Wanted to Rent
52—Wanted Room Board

7—Personals —7

HAVE that "Get up & Go" Feeling with NIAGARA Cyclo Massage. Call WO 3-5205 Foley Bldg.

NU-WAY CLEANERS Specialize in BERLOU Mothproofing, Guaranteed for 5 yrs. Have your garments cleaned & Mothproofed today! WO 3-2311.

ANY GIRL in trouble, or needing a friendly adviser — write, telephone or stop in at the Salvation Army, 211 Fir St. WO 3-2941.

8—Special Notices —8

NURSERY SCHOOL
Beginning Sept. 8, Designed for children of working Mothers, but other accepted. Must be 3 years or more, Inq. Mrs. Robert E. Clark, 1404 Walnut or phone WO 3-4257.

17—Help Wanted —17

PAYLESS DRUG is taking applications for full time employment as cashier-checkers; men as front end photo and sports equipment salesmen.

19—Help Wd., Female—19

EXPERIENCED waitress wanted for night shift, Sunday off. Apply Dell's Steak House, 201 Depot.

PART TIME waitress and bar tender, neat appearance necessary. Call WO 3-5515 after 1 p.m.

21—Situation Wtd. —21

Experienced housekeeper, cook, ranch pref. WO 3-2184 room 201.

30—Misc. For Sale —30

LARGE barn to be torn down. Make offer. WO 3-2070.

ARROWS
CUSTOM MADE $13.95 Doz.
RIMBEY ARCHERY SHOP
2001 E. Penn WO 3-2428

FULL size electric range, cheap, good cond. WO 3-3271.

MAGNUS ORGAN, $129.95, terms $10. down, $8.50 per mo.
RADIO MUSIC SUPPLY

31—Home Furnishings—31

FOR SALE: BABY GRANDE PIANO $600.; extension Chromium dinette set with 8-Chairs, yellow and gray, $100. Mrs. Harry Thorn, Elgin HE 7-2912.

32—Appliances, Etc. —32

ELECTRIC 40 gal. hot water tank. WO 3-2381 or 2516 4th.

REFRIGERATOR & gas heater, also a dinette set, $50. each. 43 Eocene Court.

34—Market Basket —34

Strawberries U-Pick
WO 3-5334 Phillips

TOMATOES, canning or slicers. Cantaloupe. Alex LaFore, Phone 1575, Milton Freewater.

Sell
Your don't needs
with an inexpensive
Classified Ad
Call
WO 3-3161

Strange As It Seems

30—Misc. For Sale —30 30—Misc. For Sale —30

TV Clearance

New & Used Priced to Go!

	WAS	NOW
1—RCA Color Set (21")	$350.00	$279.95
1—Airline All Channel (21")	175.00	125.00
1—Magnavox 21" Console	150.00	99.95
1—Stewart Warner 21" Console	150.00	99.50
1—Spartan (21") Table Mod.	85.00	65.00
1—New Hoffman (17") & Base	236.95	199.95
1—New Hoffman (17") Port.	229.95	199.95

Price Reduced on all Models

Small Down Terms

ELECTRONICS TV
Island City Hiway—Across From Mt. Emily Mill
WO 3-3251

32—Appliances, Etc. —32 32—Appliances, Etc. —32

"PORTA-FRIDGE"

The ideal Portable Refrigerator that can go where you go—Office — Bachelor Quarters — Camp — Sealed Unit — Walnut or White Enamel Finish — One Piece Steel Welded Cabinet.

$139.50 EASY TERMS

At: Your Quality Store

BOHNENKAMP'S

20—Service Directory —20 20—Service Directory —20

SERVICE DIRECTORY

When you need a specialized service—call one of the firms or individuals listed here!

MAKE LA GRANDE HARDWARE your Headquarters for Quality Household, Gift & Hardware Items 1114 Adams

HYDRO SWIFT Boats, & MERCURY MOTORS . . . the Perfect combination.
LONESTAR TRAILERS
FEIK'S BOAT SHOP
Mercury Sales & Service
1608 Adams WO 3-2405

TRUCK and Tractor cushions repaired or recovered. ONE DAY SERVICE. WO 3-3250, La Grande Mattress and Upholstery, 203 Cherry just off Adams.

WHY TORTURE yourself with that Chain Saw . . . When you can own a HOMELITE with a full 7 month Guarantee and let HOMELITE care for your Troubles. . . . 2 G.I.'S.

BODY BEAUTIFUL
LENTZ BODY SHOP does expert Body & Paint work Island City, Phone WO 3-4042.

THE FIXIT SHOP
We repair bikes, washing machines, small appliances, mowers, sales & service on JACOBSEN Mowers.
IN TROUBLE CALL: WO 3-2604.

CHECK your radio & TV tubes on our "Do-It-Yourself" Tube Tester . . AT . . PAYLESS

HARTFORD—your assurance of a trouble free vacation. Inq. REYNOLDS INS. AGENCY TODAY!

ROTARY MOWER BLADES sharpened & balanced, $1.50. WARD'S

BLUE MOUNTAIN CLEAN!
Rug & Furniture cleaning
Rugs rebound WO 3-5780
BLUE MOUNTAIN UPHOLSTERY

CUSTOM hay baling, prompt service. R. C. Nichols, phone 2661, North Powder, Oregon.

BULLDOZING
LAND LEVELING
ROAD BUILDING
CAT D-8
N. P. Christensen WO 3-4252 eves.

LA GRANDE SHELL SERV. where you get the best service on your car. WO 3-5933.

McCulloch-Scott Outboards, glas-spar boats, ski equip.
CAL'S BOAT SHOP, 1704 Adams

WATKIN'S QUALITY PRODUCTS on your shelf
WO 3-2715 809 C Ave.

Eagle Cap Laundry & Cleaners
Across From Bus Depot
WO 3-2606 J. Goodman - C. Keefer

FRIGIDAIRE - MAYTAG
Appliance Sales & Service
DOLVEN'S WO 3-3327

JONES BROTHERS
HEATING
Island City Hy WO 3-2421

LA GRANDE
READY MIX
PH. WO 3-2031

ELECTRONICS TV
Radio & TV Repairs
Island City Hiway WO 3-3251

Observer Want Ads Get Results

OFFICE SPACE For Rent

Air conditioning system; well lighted, ventilated outside wall. Steam Heat, Janitorial Service furnished free; Free parking, near Post Office. May paint to suit and subdivide to fit budget. Some vault and basement storage. Located on street floor. Very reasonable rental, long or short term basis.

See at Observer Building or Call Allen at 3-3161

34—Market Basket —34

LDS CANNERY
Custom canning, open Tues. & Fri. 9 a.m. - 2 p.m. 2504 N. Fir.

37—Feeds —37

FREEZER and burro for sale or trade for hay. Across from Fruitdale school, Virgil Weir.

41—Livestock Wtd. —41

La Grande Livestock Comm. Co.
Sale Every Thursday
Phone — Office WO 3-2660
Bob Green

42—Livestock —42

For sale: Choice young Hampshire ram. Mt. Glen Rd. WO 3-2252.

LANDRACE BRED SOW
WO 3-4866

45—Sportsman's Col. —45

BOWS New & Used, Arrows
All Accessories
RIMBEY ARCHERY SHOP
2001 E. Penn WO 3-2428

14' BOAT & trailer with 5 h. motor. James Stout, Orchard Trailer crt.

50—Fuel Supplies —50

14" MILL WOOD
Call WO 3-5642 or Union 3651. Box 185, Union, Ore.

56—Apt. Rentals —56

2—2 ROOM apts. private baths. First & second floor. Also available Aug. 20, 1-bedroom apt. on third floor, 1502 Washington. Gregory Apt.

SMALL clean apartment close to town and college. 1306 O Ave.

2 ROOM furn. apt., board & room if desired. WO 3-2456.

CLEAN 3 room furn. apt. private bath. 1305 N Ave.

Downtown Apt.
for information inquire
at Zimmermans

3 ROOMS & bath, adults. 1702 2nd. . . . WO 3-4402.

57—Apts., Unfurn. —57

UPSTAIRS large duplex apartment. WO 3-4508 or 801 Grandy.

DOWNSTAIRS 3 rooms & bath. Adults, 1702 2nd. WO 3-4402.

58—Houses For Rent —58

2 BEDROOM furnished house near college. Would like permanent renters for school year. WO 3-5782.

SMALL 4 room modern house. Call WO 3-4633.

LGE. house, outbuildings, special deal to right party. Will show Mon., Tues., & Wed. 2½ miles N.E. Island City, Hyw 82, turn left Boothe lane, follow signs.

2-BEDROOM furn. house, elderly couple. 1812 E. Penn., WO 3-2206.

70—Business Opps. —70

FOR lease by RICHFIELD OIL CORPORATION, exclusive marketers of Boron gasoline, well located service station in La Grande. Fine opportunity for conscientious young man. Financial helps available to qualified person. Training in engine tune-up and brake work given if desired. Also insurance and other benefits. Phone WO 3-2821.

75—Pasturelands —75

WANTED FALL PASTURE
for cattle
La Grande Livestock Comm.

77—Farms Wanted —77

CHERRY Orchard, Earl Shortridge Rt. 3, Box 348, Milton-Freewater.

78—Farms & Ranches—78

BILL THOMAS
REAL ESTATE
207 Depot WO 3-3173

DUKEK REALTY
Benny Hicks, Salesman
WO 3-2423 La Grande, Oregon

WHY NOT —

Mix Business

With Pleasure—

Business is a pleasure when business is good! And business is good when you use

OBSERVER

Classified

to attract customers, hire good help, sell equipment you don't need, find lost articles—etc.

Get the Classified Habit. It will help make business a pleasure! and at a Low Cost too!

OBSERVER

WO 3-3161

80—Houses For Sale —80

PROPERTY FOR SALE

6 UNIT Apartments. Newly painted. Near city center on Main hiway. Now being used as motel. Large lot . . . plenty of room to double capacity. Now earning approximately 14% on investment. Will accept home or farm property in trade. Total price $19,000.

3 BEDROOM home in swimming pool area in La Grande. Nicely decorated, large living room, hardwood floors, full basement, new gas furnace, garage. Total price $9,000.

2 BEDROOM home on large double corner lot. Paved street. Near Riveria school. Lots of shrubs, trees and shade. Total price $7,500.

3 BEDROOM home near the college. Full basement, floor furnace. Convenient floor plan. Situated on 2 large lots. Total price $11,000.

DUKEK REALTY
Benny Hicks, Salesman
La Grande WO 3-2423

HOUSE for sale by owner. Very roomy, glassed in front and rear porches, fire place, full basement with extra bedroom. 1302 9th. WO 3-5113.

6 ROOM modern house. Lee Follett Elgin HE 7-2804.

MODERN 2 bedroom home, hardwood floors, newly decorated, close in, south side, terms. Phone WO 3-4810.

BURLING
REAL ESTATE AGCY.
1103 Adams WO 3-5450

WESTENSKOW-NEBEKER
Real Estate & Ins. Serv.
Foley Bldg. WO 3-5321

WILLIAMSON'S
Real Estate & Ins. Serv.
WO 3-4311

W. E. WILKINS
Real Estate & Insurance
Sac Annex Ph. WO 3-2136

87—Irrigation, Pumps—87

Solid Steel Drive Points
G & H Welding
Island City WO 3-3931

87—Irrigation, Pumps—87

Wells & Pumps
CORRIELL'S
Island City Hy. WO 3-4526

O. C. TANDY, WELL DRILLING
Thief Valley Road
Box 223, North Powder Ph. 2436

91—Trailers For Sale —91

'58, 47' x 8" 3 bedroom trailer, clean. Terms. Torson, Hanby Trailer Park after 2 p.m.

'59 Model ALJO'S Finest 15' Trailer SPECIAL $1075.
CHUB'S TRAILER SALES
1109 V St. WO 3-5960

94—Machinery —94

Priced to Go!

Your Case Dealer Offers You the Best Machinery Buys

1 — D2 CATERPILLAR Tractor 1300 hrs. on rebuilt engine, tracks and rollers excellent, New paint. . . . See This One!

2 — MASSEY HARRIS wheel Tractors Model 44, 1—equipped to pull hydraulic equip., 1—with hydraulic lift. . . . You name It!

1 — OLIVER Model 77 Tractor 60% rubber, runs good, make an offer!

1 — 160 CASE wire tie Baler '58 model, like new!

1 — JOHN DEERE wire tie Baler. Priced to sell!

1 — '58 Model CASE Combine. Save $1,000 on this machine, New Warranty!

G&H Welding
Island City
WO 3-3931

MR. FARMER!
DON'T BURN YOUR STUBBLE
COME in & RENT
Our New
14' STUBBLE CHOPPER
Reasonable Rates
BAILEY
Farm Equipment
Island City WO 3-5023

1—D-4 CAT for sale, $1,600.; 1—Truck, and loader, $1,000. CALL 2794 Union.

95—Logging Equip't. —95

HOMELITE
Models 923 & 926
CHAIN SAWS
More power per pound than any other chain saw.
2 G.I.'s

TORTURE TESTED
NEW McCULLOCH
Model 1-40
Most Chain Saw for the money
AS LOW AS
$154.95
McCULLOCH SAWS
SALES & SERVICE
215½ Fir WO 3-5609

98—Auto Parts, Serv. —98

Trucks for rent — you drive
Move yourself — save half
MAC'S MOBILE SERVICE
1434 Adams Phone WO 3-4408

MOTOR TROUBLE?
Call: WO 3-5506 L & S TRUCK REPAIR, truck, auto, tractor

100—Autos For Sale—100

Low Cost Auto

54 Chev 2-door
65 Chev V8 Hardtop
57 Olds Sta Wagon
51 Jeep with cab
55 Super 88 Olds Hdtp
50 Cadillac Sedan
56 Volkswagen
55 Chev Sedan
58 Simca 4-door
56 Chev V8 pick up
55 International pk-up
50 Stude ¾ Stake
41 Ford pkup, 4 speed

Low Cost Auto

La Grande's
Newest & Friendliest Dealer
Adams & Third WO 3-3548

1949 JEEP Station Wagon, 1604 K Ave. WO 3-2071.

FOR SALE. Stock race car, Reasonable. Ph. Union 3253.

BE PREPARED!

Will your car start this winter. . . . Snow time is just around the corner.

1957 PONT Chieftain
Catalina Hardtop Coupe
Here is a beauty that will take you sailing through the cold weather, has heater, radio, automatic, 2-tone, low mileage, one owner

Special!
$1795
HAND
FORD SALES
Chestnut & Jefferson
WO 3-2161

Station Wagons

	Down Payment
1956 PONT Super Chief 4-Door	$625
1956 PONT Chieftain 2-Door	$560
1955 PONT Chieftain 2-Door	$440
1953 FORD 9 passenger	$290
1950 PLYM. 2-Door	$85

Gettings-Lynch Motor Co.

- Buick
- Cadillac
- Pontiac
- Vauxhall
- International

'47 Frazer in running condition. $60. WO 3-5370.

WHY . . . Did PONTIAC . . . Jump from 6th Place to 3rd Place in Sales . . . ? WIDE TRACK! TRY IT! GETTINGS-LYNCH Motor Co.

OK USED CARS
M. J. GOSS
Motor Company

HAND FORD SALES
Chestnut & Jefferson WO 3-2161