

# CLASSIFIED ADS

**THE MARKET PLACE OF UNION & WALLAWA COUNTIES**

(Count five average words to the line.)

Per line, 1st insertion... 10c  
 Per line, each added consecutive insertion... 7c  
 Minimum charge on one order... 25c

**RATES BY MONTH**

3 lines, per month... \$3.50  
 3 lines, per month... \$3.25  
 4 lines, per month... \$4.00  
 5 lines, per month... \$4.75  
 Each additional line over five charged at 50c per line per month.

**FOR SALE**

I WILL SELL my small piano at a big discount, in storage in La Grande. Piano less than 2 years old. Write Miss Martha Thompson, 1615 N. W. 27th Ave., Portland.

5-22-5 t.

BABY CHICKS, started chicks, pullets, fryers, all breeds, 1325 V Ave. 5-21-3 tp.

A-1 MILK COW, 1306 So. F Ave. 5-21-3 tp

GREEN chair, wood, \$3.50 per load. Prompt delivery. Bowman-Hicks, phone Main 8. 5-12-11

WOOD—Very best seasoned, CHEAP. GREEN 16 in. cheaper. House for sale on Oak St., near Adams, mighty cheap. Terms, Smith's Fox Farm. 5-1-1 mp.

SCRATCH PAPER for school or home at the Observer. 2 pads for 5c. 5-14-1 t.

**FOR TRADE**

MODERN HOUSE and lot for acreage, preferably in foot hills. Ing. J. R. Oliver, city. 5-17-6 tp.

**MISCELLANEOUS**

ASTROLOGER—Mrs. Frederick Balmes, 203 N Ave. Readings Daily. 4-30-1m

WE WILL CLEAN UP your ashes, papers, etc. Good service, reasonable prices. G. E. Tovey, Ph. 455 W. 4-20-t f.

WE BUY, SELL OR TRADE. The Delta Farm, store. A. A. Fidler, mgr. Ph. 605 J. 1-31-t f.

**FOR RENT**

MODERN furnished apt., 901 O Ave. Inquire Apt. 1. 5-22-3 t

3-RM. furn. apt. Caroline apts, 1101 O. Phone 894-W. 5-19-0tp

TWO ROOM furnished apartment with bath, 1405-7th St. 5-4-t f

Dollar, 80c @ \$1.00; improved Oregon, \$1.00 @ \$1.25 crate.

**LOST**

YELLOW AND white cat, May 2 from 907 Spring. Beward, Ph. 386 J. 5-18-4 tp.

**WANTED**

HORSES or cattle to sell. Star, 5-19-3tp

FURN. EDW. clothes, tires, stoves, old gold. Anything used. D Zimmerman. 3-10-1 m.

ELDERLY LADY wants home with old people as companions or will do light housework. Address Box A, Observer. 5-22-3 tp

EXPERIENCED comptometer operator and stenographer. 8 weeks work. Must be experienced. Apply Box B, Observer. 5-22-3 t.

GASOLINE DISTRIBUTOR for La Grande and surrounding. Advertiser brand. Excellent proposition. Small capital necessary. Must have some experience. Write Box P, Observer. 5-22-5 tp

**PORTLAND PRODUCE**

PORTLAND, May 22 (P)—Butter—Prints, A grade 23c; parchment wrappers, 24c; quantity purchases, 1/2 lb. less; B grade, parchment wrappers, 21 1/2c; cartons 22 1/2c. Butterfat—Portland delivery, "A" grade delivered at least twice weekly, 20 @ 21c; country routes, 17 @ 18c lb.; B grade or delivery lower than twice weekly, Portland, 18 @ 19c; country routes, 15 @ 16c; C grade at market.

Eggs—Pacific poultry producers' selling price: oversize, 19c; fresh extras, 17c; standards 19c; mediums 15c; dozen, (cartons 1 cent higher). Buying price of wholesalers: fresh specials 17c; extra 15c; extra mediums 14c; medium firsts 11c; pullets 11c; undergrades 1c dozen.

New potatoes—Shafter White, \$1.85 @ \$2.25; Garnet, \$1.50.

Strawberries—Oregon, 24c; Gold

**PORTLAND LIVESTOCK**

PORTLAND, May 22 (P)—Cattle, 200; calves 20; steady to weaker. Steers: Good common and medium, \$3.50 @ \$6.25; heifers, common and medium, \$2.75 @ \$4.25; low cutter and cutter, \$1.75 @ \$2.75; bulls, good and choice, \$3.50 @ \$4.00; culler, good and medium, \$2.75 @ \$3.50; weaners, good and choice, \$4.50 @ \$5.50; cull, common and medium, \$2.00 @ \$4.00; calves, good and choice, \$3.50 @ \$4.00; common and medium, \$2.50 @ \$3.50.

Hogs: 250; steady to lower; light-weight, good, choice, \$3.35 @ \$4.00; medium weight, good and choice, \$3.85 @ \$4.00; heavyweight, good and choice, \$3.10 @ \$3.75; packing hogs, medium and good, \$2.40 @ \$3.10; feeder and stocker pigs, good and choice, \$3.25 @ \$3.50.

Sheep: 200, normally steady. Spring lambs, good \$7.75 @ \$8.00; medium, \$6.50 @ \$7.75; yearling wethers, \$4.75 @ \$6.00; ewes, good and choice, \$2.25 @ \$3.50; common and medium, 75c @ \$3.50.

**SUGAR AND FLOUR**

PORTLAND, May 22 (P)—Sugar—Cane granulated, \$4.40; fruit or berry, 4.65; beet, sugar, \$3.30. Domestic flour—selling price, mill delivery, 5 to 25-bbl lots: family patent, 49c, \$6.20 @ \$7.20; bakers' hard wheat, \$5.75 @ \$5.90; blended flour, \$5.20 @ \$5.30; rye white pastry flour, \$5.25 @ \$5.55; rye, \$5.50 @ \$5.70; whole wheat, \$5.80; graham, \$5.80 bbl.

Earl Widmyer, University of Maryland sprayer, has the distinction of never having lost a race in a duel meet during his three years in college.

## OUT OUR WAY



## By J. R. Williams THE NEWFANGLES



## JOE PALOOKA



## A Beach Drama



## OLLY OF THE MOVIES by Ollendorff

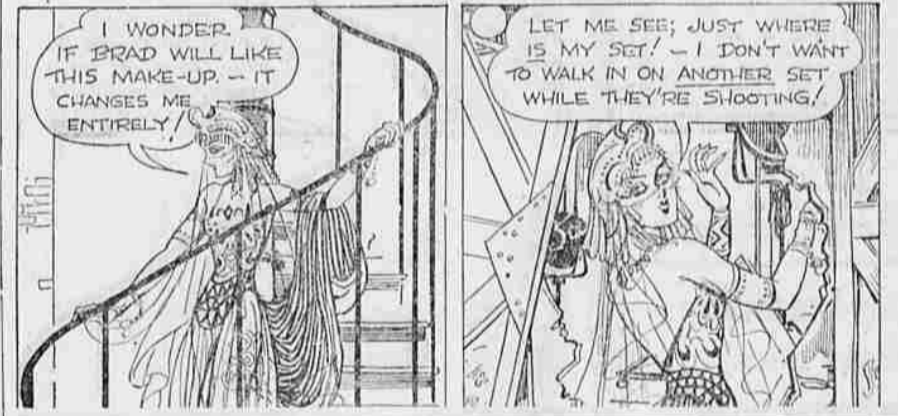

## Lost—



## FRECKLES AND HIS FRIENDS by Blosser



## DIANA DANE



## Stuck



## SCORCHY SMITH



## THE DILLYS

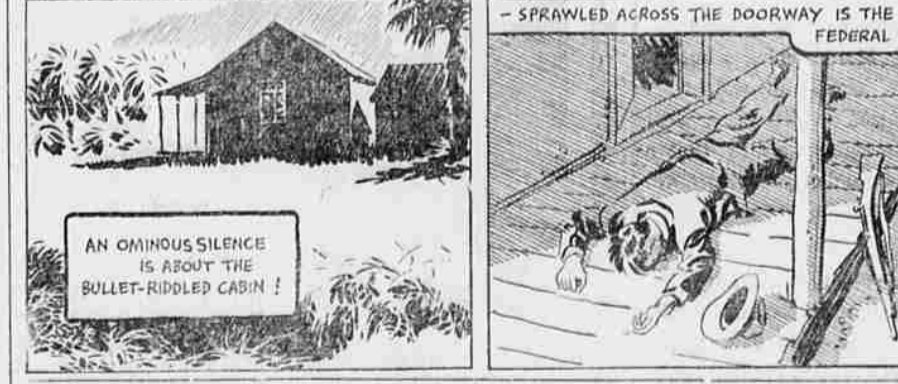

## Whispers



## Full of Fight

