

New Plan to Realign Oregon's Counties Advanced by Dr. Smith

EUORNE, Ore.—A new plan for realignment of Oregon counties, which would cut the number from 39 to seven, and change them from political units to those based on natural and economic factors, is proposed by two University of Oregon experts. Dr. Warren D. Smith, professor of geography, and Alfred L. Lomax, professor of business administration, in an article published in the current issue of the Commonwealth Review, university publication.

The article is the first of a series which will present the results of an extensive study made by the two faculty members on this subject. Dr. Smith, who is nationally known as a geologist as well as a geographer, has an intimate knowledge of the physical conditions of all sections of Oregon, while Professor Lomax has done considerable research along economic and business lines in the state.

"The radio, telephone and telegraph, which make for rapid communication, the automobile on improved highways, and the airplane which greatly shortens distances, have disqualified the little county unit and its court house of horse and buggy days as an efficient instrument for county government," the article says.

"Boundaries of these social units should be governed not by artificial arbitrary decree but by the kinds of soil, climate, geologic history, topography and hydrography. The seven 'provinces' proposed, in accordance with the factors outlined, are:

Coast province. This would extend from the ocean to the summit of the coast range, but in the southernmost portion would follow the eastern boundary of Curry county. This province would stretch the full length of the state. Should this be deemed too large, it could be divided into north and south portions.

Klamath province. Its northern

Over The Valley Personals

New Campfire Group—The Otoyksa Camp Fire group recently organized at Island City has held its first meeting under the direction of Mrs. Mildred Blokland, guardian and Miss Dorothy Smuta, assistant guardian. Officers of the new organization are Betty Doan, president, Barbara Wardell, vice president, Ingeborg Stein, secretary-treasurer, Susan Davis, reporter. Other members are Margaret Davis and Janet Byrne. Margaret and Janet are drawing up a constitution. The girls meet each Tuesday afternoon at the Island City school house. The first and third meetings of the month are business meetings, while the others are social.

Move—Mr. and Mrs. Franklyn Wells, who have been living on the John Wells farm in the Valeria district, have recently moved to the Severs farm near Cove. Mr. Wells conducts a dairy ranch.

Has Birthday—Jackie Bairie, who lives with his great-grandmother, Mrs. Susan Williamson, out on Cove avenue had a birthday on a recent Sunday and the event was most properly observed by a group of his relatives. A family dinner was held which was enjoyed by Jackie, Mrs. Williamson, Miss Sara Williamson, Mr. and Mrs. Dee Davis and daughters, Susan and Margaret, Mrs. Ruth Hughes, Mrs. A. A. Davis and Miss Jessie Vess. The birthday gift was a fine new bicycle of which Jackie is exceedingly proud.

Club Meets—The Get-together club of the Cricket Flat neighborhood met at the home of Mr. and Mrs. R. H. Glasson Thursday with a sumptuous potluck dinner at noon. The day was spent visiting, piecing quilt blocks, then a Washington's birthday program was presented in the afternoon. Present were Mrs. M. E. Beem, Mrs. Emil Miller and grandson, Jack Patten, Mrs. Frances Miller and son, Kenneth, Mrs. Earl Chandler and son, Mrs. Jonathan Greene, Mrs. Bernal Hug and daughters, Mrs. Jesse Broshars, Mrs. James Glasson, Mrs. Nels Nelson and daughters, Mrs. Raymond Waely, Mrs. Mary Waely, Mrs. Leo Roulet, Mrs. J. E. Witherspoon, Mrs. Roy Brout, Mrs. Julius Hug, Mrs. Dave Zweifel, Mrs. O. V. Witt, Mrs. Har- old Blanchard and daughter, Colleen, Mrs. Mary Wickens, James Glasson, Raymond Waely, Mr. and Mrs. Bill Glasson and Mr. and Mrs. R. H. Glasson.

Neighborhood Party—Harry Wells, of the Valeria district, had a birthday Friday night and 24 of the neighbors went in for a potluck supper and an evening of cards. Mr. Wells was completely surprised which added to the fun of the evening also.

Move To Ranch—Mr. and Mrs. William Roulet, who have been living this winter in Elgin are now moving to their ranch for the busy farm season. The Roulet ranch borders on the La Grande-Joseph highway just above Rhinehart.

Organize Club—We have been handed the follow-

ing notice of the recent organization of a new club up Catherine creek way: Because of the inability of so many members to attend the first meeting of the 4-C, or Catherine Creek Community club, it was not completely organized until recently. They met at the home of Mrs. Ed Miles. Mrs. Jim DeVore acted as chairman and the following officers were chosen: Mrs. Walter Standley, president; Mrs. Ed Miles, vice president; Mrs. Jim DeVore, secretary; Mrs. Ben Cottner, treasurer. Mrs. Gene Bonham, Mrs. Al Stouedahl and Miss Edna Edvalson were selected as a committee to investigate any cases of sickness or distress and notify the members. A box was sent to Mrs. Mabel Moudy at the Grande Ronde hospital. Each member enclosed a small personal gift, to be opened one each day. Prizes were awarded to Mrs. Walter Standley, first, and Miss Edna Edvalson, second, in the car naming contest. At the close of the meeting Mrs. Miles served dainty refreshments in keeping with Washington's birthday.

Give Party—A pinocle party was given Wednesday evening at Imbler by the American Legion and the auxiliary, honoring Mr. and Mrs. Walter Furman, who are leaving Imbler. There were five tables playing, with honors going to Mrs. Furman and John Skilling. Booby prizes went to Mrs. Beaulie Westenskow and Gene Bloom, Mrs. Elmer melded a 1500 hand, having all the spades. Those present were Mr. and Mrs. Gene Bloom, Mr. and Mrs. Roy Richmond, Mr. and Mrs. Lyle Wilson, Mr. and Mrs. John Skilling, Mr. and Mrs. Alvin Westenskow, Mr. and Mrs. Art Furman, Mr. and Mrs. Elmer Weis, Mr. and Mrs. Ezra Hazen, Mr. and Mrs. Pat Rollins and the honor guests. Refreshments were served.

Returns Home—Mrs. Frank Wade has returned to her home above Elgin from Hermiston where she has been visiting among her relatives for three or four weeks.

COVE PERSONALS—Mrs. Stuart French was a hostess at a pinocle party one evening last week, with three tables in play. The guests were Mr. and Mrs. Grant Conley, Miss Vina Conley, Mr. and Mrs.

HOW WOMEN CAN WIN MEN AND MEN WIN
The Favor of Other Men
Unless two pints of bile juice flow daily from your liver into your bowels, your food decays in your bowels. This poisons your whole body. Movements get hard and constipated. You get yellow tongue, yellow skin, pimples, dull eyes, bad breath, bad taste, gas, distaste, headache. You have become an ugly-looking, foul-smelling, sour-thinking person. You have lost your personal charm. Everybody wants to run from you.

But don't take salts, mineral waters, oils, laxative pills, laxative candies or chewing gum and expect them to get rid of this poison that destroys your personal charm. They can't do it, for they only move out the tail end of your bowels and that doesn't take away enough of the decayed poison. Cosmetics won't help at all. Only a free flow of your bile juice will stop this decay poison in your bowels. The one mild vegetable medicine which starts a free flow of your bile juice is Carter's Little Liver Pills. No calomel (mercury) in Carter's. Only fine, mild vegetable extracts. It will bring back your personal charm to win men, start taking Carter's Little Liver Pills according to directions today. 25¢ at drug stores. Refuse "something just as good", for it may grip, loosen teeth or scald rectum. Ask for Carter's Little Liver Pills by name and get what you ask for. © 1933, C.M.Co.

Lon Eyers, Dr. W. K. Ross, Merrill Conley, Miss Beese Kelley, Mr. and Mrs. W. J. Hallmark. Mrs. Grant Conley and Lon Eyers made high score and Mrs. A. H. Orton and W. J. Hallmark low.

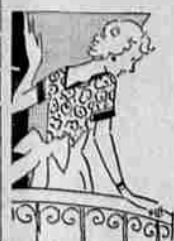

Yoo-hoo!

Do you know that Snow Flakes are the most popular soda wafer in the West? Yes, they are! Because they're so wonderfully crisp and fresh, and so full of true wheat flavor.

Snow Flakes come to you oven-fresh because there's a Uneeda Bakers bakery within a short distance of your home. And then, too, each package is double wax-wrapped...ever notice that?

Ask your grocer for some Snow Flakes today. Every package is a thrift purchase.



Don't ask for crackers—say



NATIONAL BISCUIT COMPANY Uneeda Bakers

DISTRIBUTION WITHOUT WASTE SAFEWAY STORES



Safeway Stores have established a new leaf in values—A visit to our stores will convince you that we offer the Greatest of Savings. Try Shopping the Safeway

MOLASSES Avalon - 2 1/2's	21¢
SNOW FLAKES Crackers - 2-lb. Carton	29¢
WHITE KING Large Pkg.	29¢
SPAGHETTI Van Camps - 300's - 2 for	19¢
TOMATO JUICE Del Monte - No. 1's - 2	19¢
O' CEDAR POLISH 4-oz. Bottle	19¢
BATHROOM TISSUE Waldorf - 4 Rolls	17¢
SUGAR 10 Lbs. 58¢ 20 Lbs. \$1.15	
Salad Dressing Gold Medal	Pint 17¢ Quart 29¢

Flour
Safeway - Lily White Money Back Guarantee
\$1.49
SACK

Canned Vegetables
CORN PEAS TOMATOES BEANS
Regular No. 2 Size **3 CANS 29¢**

BROOMS
A real value for every day use.
39¢

AIRWAY - THE BIGGEST VALUE IN COFFEE TODAY
Every month Fifty Million Cups of this Coffee is served by Western women because of its economy and true Brazilian blend. Delicious flavor.
Per Pound **20¢** Three Pound **59¢**

Edwards Dependable Coffee
1-LB. CAN **26¢**

Maxwell House COFFEE
Vita Fresh - 1-LB. CAN **31¢**

Grape Fruit
L & H No. 2's 2 CANS **23¢**

Vanilla-Lemon Mapelene
Imitation 4-OZ. BOTTLE **23¢**

Jello
All Flavors Jells Quickly **5¢**

Baking Powder Calumet
Double Action POUND CAN **25¢**

Friday Is Family Circle Day
Ask for Your Copy It's Free

Marshmallows
Fluffiest **17¢**
LB. PRG.

Clams
F.A.B. Minc'd 1's 2 CANS **25¢**

Ivory Soap
Medium **6¢**
BAR

Apple Butter
Libby's QT. JAR **21¢**

Choice Quality TEA
ORANGE PEKOE and PEKOE Packed in Cellophane **23¢** 1/2 pound package



WADHAMS
delicious Coffee
NOW IN WIDE MOUTH Glass Jars
Coffee connoisseurs - Wadhams is YOUR blend! - no matter what method you use. Economical, too - for the re-usable WIDE MOUTH Glass Jar - in which it is vacuum packed - are perfect for canning purposes.



WADHAMS
DRIP GRIND Coffee
"Highest Possible Quality"
Distributors
Interior Grocery Co., La Grande

ELGIN RESIDENT PASSES TODAY

John Woods, who has been ill at the Hot Lake sanatorium for a long period of time, died this morning. Mr. Woods, a resident of Elgin for the last 27 years, will be buried in the family plot in Stella, Neb., the body to be forwarded east by Snodgrass and Zimmerman.

The body will be accompanied by Linkwood Woods, of Elgin, brother of the deceased.

You Ain't Seen Nothin' Yet, Says Gen. Johnson
(Continued from Page One)

"Under specific orders from the president, we are reorganizing to enforce the penal sections of the act," he said, first.

The other warnings were in substance as follows:

"That the country faces this spring 'the worst epidemic of strikes in our history,' that company unions in 99 out of 100 cases involve illegal 'interposition' by employers.

That with the recent supreme court decision upholding the New York state emergency milk law, the administration has dropped all hesitation, and is ready to use the powers of the industrial law to the limit, if opposition forces it.

Johnson let Donald Richberg, general counsel of NRA, present the last point in a preliminary speech, which, in non-legal language, presented sweeping implications of the decision.

Constitution hall's three thousand or so occupants were hushed and attentive as the counsel, after explaining, drawled:

"And that should sink a lo-o-o-ng way home. I want to submit it to the particular attention of some eminent counsel who come around and say they will cancel their codes if they don't get just what they want. It may be—that that act doesn't lie in their power."

Johnson backed that warning with a few preliminary snaps at "industrial hooligans" who "forget that the old order changeth."

But the keynote of his address was a conciliatory exhortation for industry to rise to the opportunity given it by President Roosevelt.

McClay's Stores

Store No. 1 — 1704 Adams Phone Main 515 Member of N. R. A. Store No. 2 — 2916 N. 2nd. Phone Main 109

FRIDAY AND SATURDAY SPECIALS

KRAFT CHEESE Assorted Varieties 1/2-lb. packages	29c	BISQUICK 2 1/2-lb. pkg.	33¢
COFFEE McClay's—lb.	29¢	SPINACH 2 tins Walla Walla—No. 2 1/2 tins	29¢
BAKING POWDER Calumet 1-lb. can	25c	SYRUP 5-lb. pail Karo Blue Label,	35¢
COCOA Hershey's—1/2-lb. can	10¢	SUGAR Pure Cane 10 lbs. 58c 20 lbs. \$1.15	
PANCAKE FLOUR Sperry's—9-lb. bag	49¢	BEEF ROASTS Choice cuts—lb.	9¢
PEACHES 2 cans Fountain, No. 2 1/2 cans	35¢	PURE LARD 4-lb. pkg.	35¢
Vaporized Vegetables . . . Always Fresh, Clean and Appetizing.		MORNING MILK 3 Tall Cans	18¢
ORANGES Sweet & Juicy 2 doz. 45c	FRESH ASPARAGUS 2 lbs. 25c	BANANAS Firm, Ripe Fruit 3 lbs. 19c	CARROTS & TURNIPS Bunch 5c



WINS FAVOR BY ITS DIFFERENT, BETTER FLAVOR

HOW AND WHY?

Because it is the evaporated milk with the cooked taste largely eliminated.

Morning Milk proves that evaporated milk can be at once wholesome, absolutely pure and inviting and satisfying in flavor.

But prove this fact for yourself. Buy a can of Morning Milk at your grocer's, open it (like you'd open a can of fruit) and taste it from a tablespoon or tumbler.

YOU'LL LIKE IT!

THE MORNING MILK CO.