Loveliest of New Spring Hats Are Displayed Here

The new millinery creations are now in display and we know when you have seen them you will agree with us in saying they are the loveliest, the smartest, the jauntiest and most becoming creations you have seen in many seasons. Stunning models, lovely colors and unusual trimmings. Large and small head sizes. Prices are just as attractive .... $2.95 to $7.50

CONNER'S, Inc.
La Grande's Own Store

SOCIETY NEWS

Miss Bess Duke, Society Editor
Telephone Main 690 Until 9:30 a. m.

Russian Music Is Featured At Club Meeting Monday

Russian music, from the beginning of its development to the present, was the topic at an interesting meeting of the Neighborhood Music club Monday evening at the La Grande hotel. Miss Gladys Miller was chairman for the event.

Mrs. Harley Richardson prepared a paper on Russian music, which was read by Miss Miller, in which she traced the origin of the musical consciousness in Russia, showing the effect of the revolution on the music, and the present conflict between the old school and the school of moderns.

Compositions from Russia's greatest artists were selected to illustrate the development of music in that country. From the compositions of Rachmaninoff, Miss Nancy Guild played "Prelude in C Sharp Minor;" Miss Mildred Spencer presented "Polichinelle;" and Mrs. H. N. Ashby, soprano, accompanied by Mrs. Merlin Batley, sang "Night."

From among the early folk songs, Mrs. Oliver M. Currey, contralto, selected a composition by Night, which she sang, accompanied by Miss Miller. Mrs. Ashby also sang "Over the Steppe," by Gretchaninoff.

Other composers represented were Tschaikowsky, with Mrs. R. J. Green and Mrs. George Birnie playing "Russian Dance" and "Dance of the Reed Flute" from among his compositions; Godowsky, "In Old Vienna," by Miss Jean McKennon; and Moussorsky, "Hopak," by Miss Helen Williams.

* * *

Lions Auxiliary Discusses Plans

A program of activities for women visitors at the convention of the Lions club to be held June 24-25 in La Grande, were discussed at a meeting of the Lions auxiliary yesterday afternoon at the Sacajawea Inn. A number of social events are being planned by the local auxiliary.

A committee, headed by Mrs. Arnold L. Oralapp, was appointed by the president, Mrs. E. D. Towler, to nominate officers for the coming year.

Following the business session a social hour was enjoyed and bridge arranged for those who wished to play. Mrs. Max Sarvis made high score.

The organization will meet every week or two for a while, making decorations and favors to be used in entertaining convention guests.

* * *

Mrs. J. P. Morelock Entertains Club

Among the interesting events of Monday afternoon was the bridge party at which Mrs. J. P. Morelock entertained members of the E. Z. club. Guests to make up two tables of cards were present, and Mrs. E. Jacobson received first prize.

The Morelock home was decorated with sweet peas and pussy willows. Refreshments were served by the hostess late in the afternoon.

Mrs. Jacobson will be the hostess on April 27 at 2 o'clock.

* * *

Mrs. Ferguson Is Hostess at Bridge

The country home of Mrs. Alec Ferguson was the scene of a meeting of the Wakelita club yesterday afternoon, with Mrs. George Clark assistant hostess.

The rooms were decorated with a profusion of wild flowers of varied colors. Three tables of bridge were played during the afternoon and Mrs. Joel Richardson received first prize; Mrs. William McClure, second; and Mrs. James Oneal, consolation.

A two-course luncheon was served by the hostesses late in the afternoon. Mrs. Oneal will entertain on April 20 with Mrs. Jack Oliver assisting.

* * *

Program of Many Nations Planned

A program of many countries will be presented by the Gleaner girls of the M. I. A. tonight at the recreational hall to complete the Mutual program, according to plans made at a meeting of the Gleaners last night at the home of Miss Barbara Hiatt. Miss America will introduce the other countries, which will include Scotland, represented in a Scotch dance by Ruth Garrick; Ireland, with Ruth Black singing, "When Irish Eyes Are Smiling," accompanied by a chorus of girls Liza and Vina Zaugg will represent Switzerland; and Barbara Hiatt will represent Russia, playing "Caprice Espagnol," by Moskowski, a Russian composer.

Norway will be represented through its music, with a women's quartet, composed of Mrs. Blanche Stoddard, Mrs. Pauline Ainsworth, Mrs. Lynn Wright and Mrs. W. W. Nusbaum, accompanied by Mrs. Reynolds, singing a Norwegian song. Mrs. Myrtle Russell will sing a Spanish solo. All will be dressed in native costume.

To close the program all countries will join in singing "America." The meeting is to be held in the upstairs hall at the Recreational hall.

At last night's session, the members spent the evening sewing, and refreshments were served by Miss Barbara Hiatt, assisted by the joint hostess, Miss Eunice Roundy. Miss Lucille Chapen, of the Eastern Oregon Normal school, was a guest for the occasion.

Mrs. Helga Williams and Mrs. Mildred Snider will be joint hostesses at the meeting next Monday evening, to be held at the home of the former.

* * *

Social Calendar

Tuesday, April 14

6:30 Annual Get Together meeting of the W. B. A. at the I. O. O. F. hall, potluck supper.

7:30 Delphian Chapter, at the Sacajawea Inn.

7:30 M. I. A. at the Recreational hall.

8:00 Neighbors of Woodcraft, at the K. P. hall.

* * *

Wednesday, April 15

2:00 Parkdale club, with Mrs. Marcia Riddle.

2:30 Ladies Aid of the Christian church, with Mrs. O. C. Fleshman.

2:30 St. Peter's Episcopal Guild, a potluck lunch at Honan hall.

7:00 Dinner club, with Mr. and Mrs. Lynn Larson at the Sacajawea Inn.

7:00 Clio club, with Dr. and Mrs. J. L. Ingle.

8:00 Past Matron's club, at Masonic hall, with Mrs. Rogers and Mrs. Burnett, hostesses.

* * *

Thursday, April 16

1:00 N. B. B. club, potluck luncheon, with Mrs. Russell Davy.

1:00 Friendly Corner club, with Mrs. August Hoffman.

1:45 Diversity club, Mrs. Fred Gehring, hostess, at the Sacajawea Inn.

2:00 Get Together club, with Mrs. F. W. Poole.

2:00 Fifty-fifty club, with Mrs. Howard Hall.

2:00 Jolly Bridge club, with Mrs. Lillian Phelps.

2:00 G. I. A. social meeting at the Knights of Pythias hall.

2:00 Miniature club, with Mrs. Adam Cyr.

6:30 Three D club, with Mr. and Mrs. Ben Noyes.

8:00 Bridge club, with Mr. and Mrs. Oscar Warnock.

8:00 Bridge club, with Mr. and Mrs. Lester Masterton.

* * *

Friday, April 17

2:00 Bible Searchers class of the Presbyterian church, at the church.

2:00 Bridge club, with Mrs. Lela Jones.

7:30 Past Noble Grands club of the Rebekah lodge, at the I. O. O. F. hall.

7:30 J. H. Ackerman Parent Teacher association, at the Eastern Oregon Normal.

7:30 Riveria Parent Teacher association, at Lane Chapel.

8:00 Justamere club, with Mr. and Mrs. Charles Royce.

8:00 Bridge club, with Mrs. Robert Quinn and Mrs. Robert Williamson.

8:00 La Boheme club, with Miss Helen Hughes.

* * *

Saturday, April 18

2:00 Women's Relief Corps, at the Knights of Pythias hall.

8:00 Bridge, with Mr. and Mrs. R. E. McAnulty.

8:00 Bid 'Em High Pinochle club, with Marshall Hessey.

8:00 Mohawk Bridge club, with Mr. and Mrs. A. E. Hug.

8:00 Saturday Night Bridge club, with Mrs. J. T. Richardson.

* * *

Monday, April 13

1:00 Monday Bridge club, with Mrs. W. D. Sawyer, at the La Grande hotel.

2:00 Wakelita club, with Mrs. James Oneal, Mrs. Jack Oliver assisting.

7:30 Neighborhood Literature club at the La Grande hotel.

7:30 Gleaner Girls, with Mrs. Helga Williams.

Class Meets With Mrs. P. R. Finlay

The high school girls' class of the Baptist Bible school met last evening at the home of their teacher, Mrs. P. R. Finlay. The class was started six weeks ago with an enrollment of three, and has grown to 11. The girls recently organized and chose the following officers: Marjorie Fallow, president; Ella Engel, secretary-treasurer; Kathleen Landers, social chairman. Isabel Williams and Enid Burnette were selected as leaders in a membership contest.

A name, "The Golden Rule Class," was officially adopted last night during the business session which was followed by a social hour of music and games. Refreshments were served. The class has set aside the first Monday evening of each month for its regular meetings, and the May meeting is to be held in the church.

* * *

Art Research Club Is Entertained

A series of enlightening talks on the Romanesque architecture in Normandy, Italy, Germany and England were presented by a group of members of the Art Research club yesterday afternoon when the club met with Mrs. H. G. Smith at her home. Mrs. Walter Pierce was in charge of the meeting.

Those presenting papers on Romanesque architecture were Mrs. H. A. Zurbrick, Mrs. H. H. Cleaver and Mrs. H. L. Hull. Mrs. C. M. Humphreys discussed Bayeaux tapestries.

Mrs. Charles Roehm will be hostess at the next meeting April 27 at her home.

* * *

Birthday Party Friday Afternoon

A pleasant afternoon was spent Friday at the home of Mrs. Eolla Moon when a group of friends were invited to enjoy a party in honor of her birthday anniversary. The afternoon was spent in music and a contest was conducted, Mrs. Mabel McAlister winning the prize.

Mrs. Moon received many gifts. A luncheon was served by Mrs. Ed. Moon and Mrs. Harry Moon late in the afternoon.

Those present were Mrs. Eotha Walsinger, Mrs. Mabel McAlister, Mrs. Minnie Hughes, Mrs. Dora Smutz, Mrs. Pearl McCall, Mrs. Mollie Moss, Mrs. Jessie Masterson, Mrs. Dollie Tall, Mrs. Irene McCarthy, Mrs. Mattie Golden, Mrs. May Moon, Mrs. Lottie Moon, and Mrs. Moon's two granddaughters, the hostesses.

* * *

Division C Will Serve Banquet

Delegates from Enterprise, Elgin, Wallowa and La Grande will attend the banquet tonight at the Christian church which is being served by the Division C of the Loyal Sisters at 6:30. The banquet will inaugurate a Sunday school rally.

Final plans for serving the dinner were made at a meeting of Division C yesterday afternoon at the home of Mrs. Elmer Miller. The greater part of the afternoon was spent in business, followed by a short social hour and refreshments. Miss Charles Flutz, Mrs. Glenn Wallace and Miss Gertrude Wagner were guests.

The hostess was assisted in serving by Miss Beryl Jones.

Mrs. Paul Mortimore will entertain the division on May 11 at her home.

* * *

Mrs. Laura Rhodes Department Guide

Mrs. Laura Rhodes, president of the La Grande Daughters of the Union Veterans of the Civil War, has been appointed as department guide, a state office, and will function in that capacity at the convention to be held in Portland in June. Others from La Grande are also planning to attend, according to reports made at a meeting of the La Grande Daughters last night at the Moose hall.

Mrs. Madeline Nash, of Salem department, has been invited to meet with the local women, and was to have been here on the next meeting this month, Mrs. Rhodes states. Mrs. Nash will be unable to be here then but expects to visit later. The next meeting will be April 27 at the Moose hall.

* * *

Blue Mt. Grove Plans Activities

Blue Mountain Grove, No. 21, Supreme Forest Woodmen circle met yesterday afternoon at 2 o'clock with Mrs. Laura Oliver, president, and planned a series of entertaining events for the near future. The refreshment committee was appointed and the series promises to be very enjoyable, members state. The committee follows: Mrs. Anna Ferree, Mrs. Rhoda Fay, Mrs. Lydia Hutchison, Mrs. Minnie Browning. The entertainment committee is composed of Mrs. Alvina Betts, Mrs. Emily Hiatt, Mrs. Eva Olson and Mrs. Anna Williams.

First among future activities is a joint banquet and installation with Baker Grove in La Grande next Monday. On Thursday a potluck dinner has been planned to be held at 707 Grandy avenue, at which time a quilt will be completed for the home at Sherman, Texas.

Radio Programs

WEDNESDAY PROGRAMS

National Broadcasting Co.: 6, financial advice, music; 6:30, vocalists and orchestra; 7:30, Grantland Rice, orchestra; 8, Amos and Andy; 8:15, vocalists and orchestra; 9:15, Rin-Tin-Tin Thriller (KGO, Tom Mitchell); 9:30, musical moods; 9:45, Bobby Jones; 10, vaudeville; 11 to 12, dance orchestra.

Columbia Broadcasting system: 6, Fast Freight; 6:30, dinner music; 6:45, "Stepping Along"; 7, Vitality Personalities, Melodists; 7:30, music hour; 8, Guy Lombardo; 8:30, Revue; 9, band, song recital; 9:30, orchestra; 10, answer man, orchestra; 12 to 1 a. m., Vagabond of the Air.

Northwest Broadcasting system: 5:40, markets, garden talk; 6, trio, singers; 6:30, Bits of Harmony; 7, novelty trio, concert trio; 7:30, Nocturne; 8, Words and Music; 9, orchestra; 10, Sunshine program; 10:30, Moonlight Melodies; 11, orchestra; 12 to 1 a. m., Midnight Revellers.

Spokane

KHQ (590): 7 a. m., Town Crier, Alice Blue Gown, Van and Don; 8, Happytime; 9, Walt and Norman, talks; 10:30, Woman's Magazine; 11:30, dramalogue, organ; 12, talks, music; 1:15, seed service, School of Air; 2, RADIO studio parade; 3, Gems of Remembrance; 3:30, orchestra, singers; 4, service hour; 5, Bobby Jones, musical programs; 6, NBC programs; 9:30, public opinion; 9:45, NBC; 10:30, Play Boys; 11 to 12, orchestra.

Seattle

KJR (970): 5:40 to 3 a. m., NBS programs.

Portland

KEX (1180): 6, Words and Music, Hughespaper; 7, silent; 8, drama; 9, orchestra; 10, NBS; 10:30, Walkathon; 11, orchestra; 12 to 3 a. m., NBS.

Oakland

KLX (880): 6, concert duo; 7, news; 7:30, Hawaiians, piano; 8, orchestra; 9, Gustav Severia, lecturer; 9:30, Rodeo Novelty Boys; 10, band; 11, records; 11:30 to 12, dance music.

KGO (790): 6 to 12, NBC programs.

San Francisco

KPO (680): 66, Lee Roberts; 6:30, orchestra, Henry Starr; 7, orchestra and vocalists; 8, orchestra; 8:30, Bostonians of the Air; 9:15, NBC; 9:30, instrumental music; 10, dance orchestra; 11 to 12, organ and singer.

Los Angeles

KFI (640): 6, NBC programs; 8, tenor; 8:15, NBC; 8:45, Florentine Duo, tenor; 9:15, NBC; 9:30, orchestra; 11 to 12, NBC.

KNX (1050): 6, organ; 6:30, theatre; 7, Watanabe and Archie, Periwinkle; 7:30, concert ensemble; 8, Airdales; 8:30, Soup to Nuts; 9, Serenaders; 9:30, Ethel Duncan; 10, Tom and Wash; 10:30, Art club; 11 to 12, organ.

Denver

KOA (830): 6:30, NBC programs; 9:15, sports interview; 9:30, orchestra; 11 to 12, NBC.

BAND WILL PLAY AT PARK SUNDAY

(Continued from Page One)

The instrumental portion of the program has not been overlooked and contains music of the lighter vein as well as the more difficult and finer grade of music. The overture selected for this concert will be the overture to "Stradella" by Flotow. This splendid overture opens with a french horn quartet of considerable length and beauty. The band takes a great deal of pride in the quartet of french horns, played by Messrs. J. P. Caldwell, Dirk Lindsey, William Caldwell and Frank Appling.

The opening march on the program, "Risoluto" is by a former noted American bandmaster, G. Tigano. Andrew Loney, leader of the municipal band, acted as solo cornetist for Mr. Tigano some years ago and a warm friendship sprung up between the two. During the world war Mr. Tigano was called to serve with the Italian forces in Italy, of which he was a captain of cavalry, and in 1917 was killed in battle. The march is one of the finest known, being distinctly original in character, and displaying to fine effect the extraordinary ability of this talented composer and band leader.

The concert is free to the public and is sponsored by the city of La Grande.

ISLAND CITY PERSONALS

By Wesley L. Hershey
(Observer Correspondent)

ISLAND CITY, Ore. (Special) — A surprise birthday party for Clifford Hagey and Elmer Case was given at the H. E. Hagey home last Friday evening. The evening was spent at games, guests being Mrs. Elmer Case, Mr. and Mrs. Floyd Berry, Mr. and Mrs. Grant Struck, Mrs. Alice True, Johnny Case, Lucy Ditty, Herman Geertner, Rita Suydam, Lester Blokland, Doris Cade, Vera Case, Ruth Smalley and Mrs. Smalley.

Mrs. Frank Bidwell has moved here from North Powder to make her home with Mr. and Mrs. C. H. Bidwell.

William Crussn, from Enterprise, was a visitor at the S. T. Scommons home Sunday. He has just returned from the army and had many interesting experiences to tell.

Homer Wilson returned home last week from Portland where he has been taking treatment in a hospital.

Miss Helen Clement, from Nyssa, Ore., was a visitor at the H. E. Hagey home Saturday and Sunday.

After being ill for seven weeks from a severe attack of flu, Mrs. Allen Shupp, superintendent of the Sunday school, was again at her post Sunday morning.

Fred Shaefer, from Troy, is staying at the Isaac Shaefer farm this week. He is going to ship sheep as soon as weather permits.

Beulah Hagey and Ruth Cooper were the guests of Anna Mae and Pluma Shaefer last Sunday. The girls enjoyed a picnic together.

The New York stock exchange is to erect a $10,000,000 annex. It will be known, undoubtedly, as the house that jack built.

HACK WILSON
The Home Run King
(IN PERSON)
will assist the
Blue Ribbon Malt Jester
Richy Craig Jr.
at the "Mike"
TONIGHT
9:00 PACIFIC TIME
KOIN

PRESENTED BY
Blue Ribbon Malt
America's Biggest Seller

Wallowa County Grader Crew At Work on Project

By Mrs. William Wiggans
(Observer Correspondent)

LOSTINE (Special) — The county grader went up the river Friday to commence work on the stretch of road that is to be built this spring to connect the gravel road with the forest service road. A new bridge is being built across the river at the Floyd Hammack place.

Mr. and Mrs. D. H. Magill and son Hugh, and Mrs. Emmons were shopping in La Grande Saturday.

Miss Beulah Magill and Charles Moffett, of Enterprise, spent Thursday at the Magill home.

Mrs. Charles Whitehead wrecked her car last Friday morning en route to school. She hit loose gravel which caused her car to turn over. Mrs. Whitehead escaped with slight bruises but the car was badly damaged.

Miss Mattie Whiteman, who spent the winter with her father, C. B. Johnson, left recently for her home in Walla Walla.

F. P. Crow purchased 2265 Eastern Brook trout from Alva Young's fish hatchery last week and has placed them in his fish ponds on what is known as the Walker place, several miles up South Fork river. These ponds were made last fall and are located in an ideal place. They are fed by large springs on the Crow farm. Mr. Crow expects to receive more fish this spring. Mrs. Sadie Hall is also interested in the place.

Mr. and Mrs. Lester Emmons and sons, Millie and Edwin, L. B. Emmons and daughter Mildred, were Easter guests at the home of Mr. and Mrs. Earl Hovis on Hurricane creek.

Clare Lloyd arrived home Sunday from the government trail on Snake river. Mr. Lloyd left here on Thanksgiving day and this is his first trip home. He left on Wednesday morning to resume his work on the trail.

Alvin Courtney, of Ontario, is visiting his son, Harley Courtney, this week. Mrs. Elizabeth Swart and daughters, Ruth and Gertrude, left on Saturday for Salem where they will spend the week with Mrs. Swart's daughter, Mrs. Meredith and family.

Miss Eva Stockdale came in from La Grande Saturday and moved her household furniture to the McIlroy place.

Mr. and Mrs. Harley Courtney were Sunday guests at the home of Mr. and Mrs. Allen of Wallowa.

Mr. and Mrs. George Tilton visited their daughter, Mrs. Henry Counsell and family, of Ladd Canyon, Friday and Saturday.

The South Fork grange entertained the high school and faculty on Wednesday evening at the Grange hall. Dancing was the diversion of the evening.

Mr. and Mrs. Clownie Thompson, of Mud flat, have rented the Roy Swart farm and moved there.

Mrs. Sadie Hall has been quite ill the last week.

Lee Hammock has made several trips to La Grande this week for medical attention.

Mr. and Mrs. L. E. Wiggans, of Baker, and Mr. and Mrs. Roy Morris, of Imbler, were over Sunday and assisted in getting Mr. and Mrs. William Wiggans located in their new home.

Henry Kuhn was taken suddenly ill at his home west of town Friday.

Grandma Wisdom was agreeably surprised Wednesday at the home of her daughter, Mrs. Grace Martin, when about 30 of her friends gathered to spend the afternoon with her before she leaves for Idaho. The women each gave her a handkerchief. Delicious refreshments were served by her three daughters, Mrs. Roy Martin, Mrs. Steve Lloyd and Mrs. Mary Douns.

The Neighborhood club met at an all-day session at the home of Mrs. L. H. Magill. Each member donned coveralls and with rake cleaned the Magill yard which enriched the treasury by the sum of $2.50. They also had a very enjoyable time. About 20 women were present.

Mrs. Charles Knouse had her tonsils removed Thursday at the Wallowa hospital.

The young women's class of the Presbyterian Sunday school was a pre-Easter dinner at the church basement which netted them $12.65.

Fred Edwards and Ol Pagin were business visitors in Enterprise Wednesday morning.

Mr. and Mrs. Harley Caudle have moved to the Henry Kuhn ranch where he will be closer to his work.

Mrs. Earl Allen spent Tuesday with her daughter, Mrs. Leslie Replinger, near Enterprise.

C. J. Poley was a business visitor in Elgin Friday.

Thirty-two persons from the Lostine Union Sunday school drove to Wallowa last Sunday and joined in the Easter program.

James Leonard and family visited last Sunday with the Southwick family of Wallowa.

Mr. and Mrs. Dallas Strum, of Boise, Idaho, visited this week with Mr. and Mrs. J. Strum.

The Community club met Friday afternoon at the home of Mrs. C. E. Thomas at an old-fashioned party, each women dressed in an old-time costume. Some of the dresses were 80 or 90 years old. One in particular was Miss Margaret Poley's great grandmother's dress and there was one wedding dress that was 35 years old and several older than that. An old-fashioned program was given and refreshments were served. The next meeting will be in two weeks at the home of Mrs. J. J. Chapman.

Mr. and Mrs. Walter Hill, of the Elgin country, have rented the O. J. Poley place west of town and have moved there.

Mr. and Mrs. Bratz and baby daughter, of Enterprise, spent Easter Sunday at the Nolan home.

Mrs. Joe Caudle was a La Grande visitor Monday.

Lawrence Martin, of Imbler, purchased the soda fountain and equipment from Miss Stockdale and moved it out Tuesday. While loading the big plate glass mirror it was broken into several pieces.

Mr. and Mrs. John Hill and Mr. and Mrs. Lloyd Rinehart, of Wallowa, were at the O. J. Poley home Saturday.

Thursday evening was open house at the school and a large number of persons tok the opportunity to visit the different rooms and see the projects which have been made.

Mack Cook spent the week at the home of Mr. and Mrs. Judd Cook on the South Fork.

Mayor Walker of New York may have acquired a fine burn in California, but it will be nothing compared to the roasting he'll get back home.

Dana Heads New Game Commission

SALEM, Ore., April 14 (AP)—Marshall A. Dana, Portland newspaper man, was yesterday elected chairman of the new state game commission at a star chamber session here.

The session was later thrown open to the public and continued in session until late yesterday.

A radio official recommends that steps be taken for television censorship. It would be well, first, to look before we leap.

STATE

Tuesday - Wednesday Thursday

Popular Prices

You're 'On the Spot'!

for thrills, throbs and romance — invade the Old West with this gang of big-town "business-men."

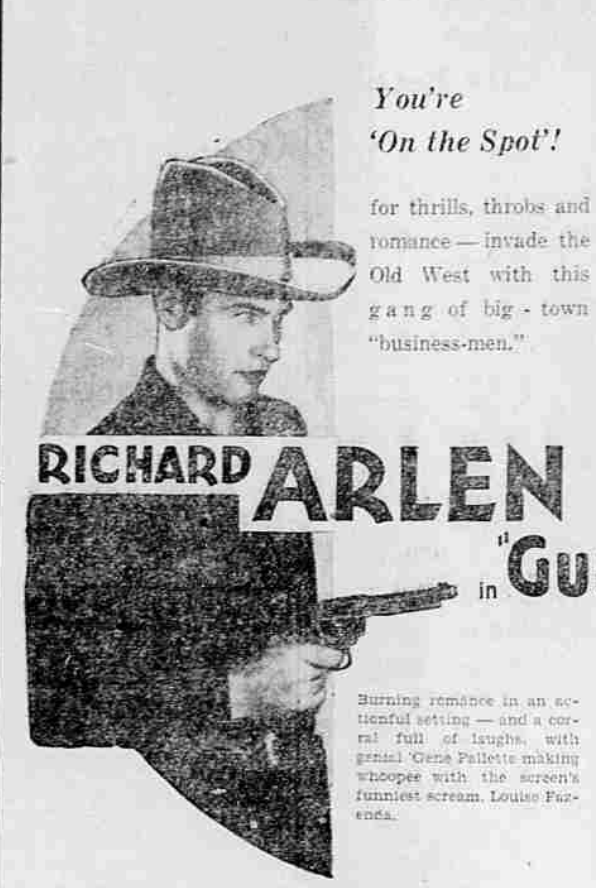

RICHARD ARLEN in "Gun Smoke"

Burning romance in an actionful setting — and a corral full of laughs, with genial Gene Pallette making whoopee with the screen's funniest scream, Louise Fazenda.

Eastern Gunmen try to invade the west — but those six-shootin' sons-o-guns come to the rescue.

What a Cast
Mary Brian
William Boyd
Eugene Pallette
Louise Fazenda

A WESTERN THAT'S DIFFERENT

LIBERTY

Love is his game,
Women are his pawns,
Paris his game-board.
Wily, witty and
Women-wise, he plays
With trusting hearts!
None can resist

WILLIAM POWELL in "MAN OF THE WORLD" with CAROL LOMBARD

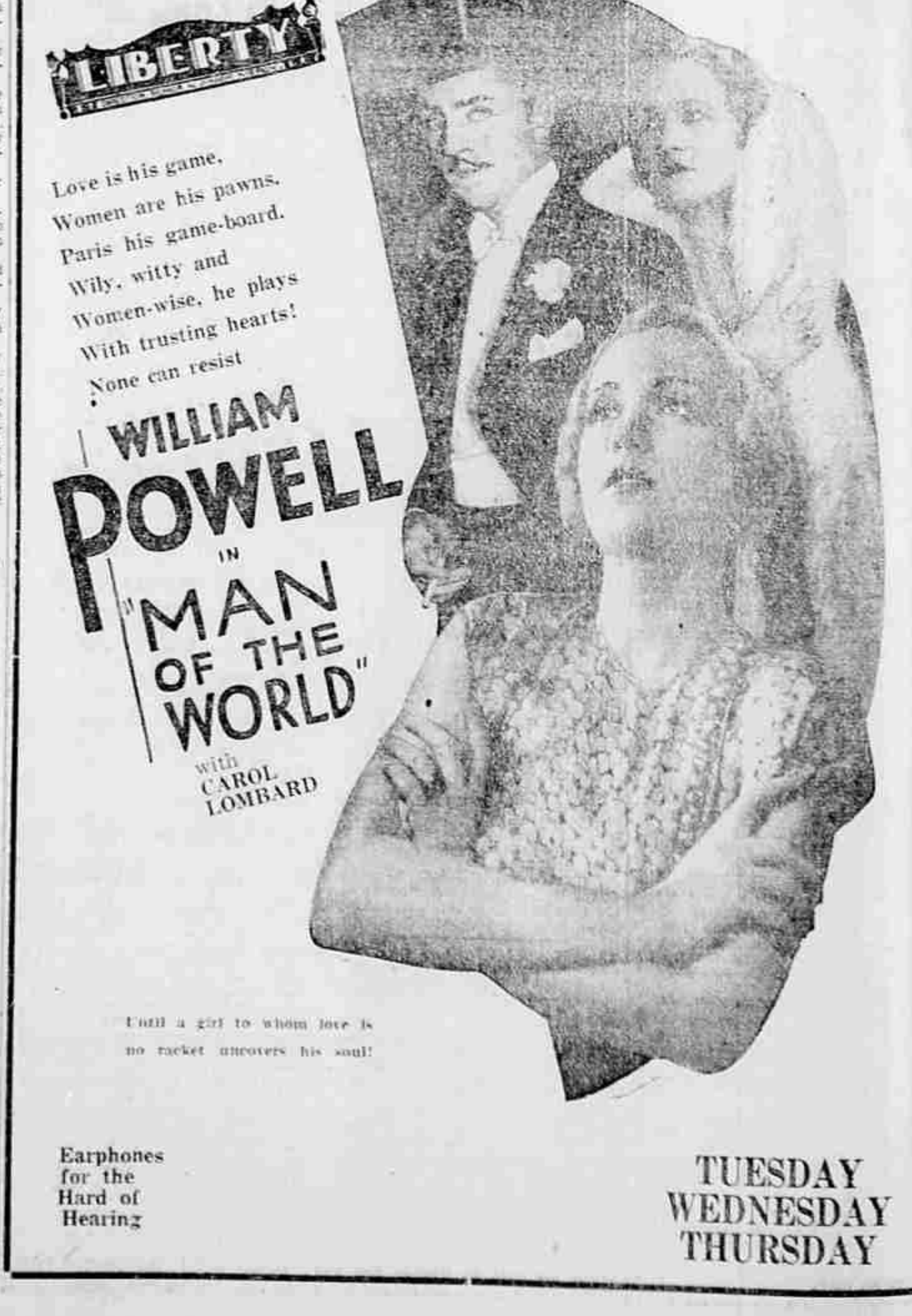

Until a girl to whom love is no racket uncovers his soul!

Earphones for the Hard of Hearing

TUESDAY
WEDNESDAY
THURSDAY

SYNOPSIS OF ANNUAL STATEMENT OF THE

Acacia Mutual Life Association

of Washington, in the District of Columbia, on the thirty-first day of December, 1930, made to the insurance commissioner of the state of Oregon, pursuant to law:

Income.	
Total premium income for the year	$ 9,578,980.65
Interest, dividends and rents received during the year	1,920,632.54
Income from other sources received during the year	521,559.08
Total income	$11,943,072.27
Disbursements.	
Paid for losses, endowments, annuities and surrender values	$ 2,981,000.62
Dividends paid to policyholders during the year	920,890.52
Commissions and salaries paid during the year	1,814,095.77
Taxes, licenses and fees paid during the year	229,256.52
Amount of all other expenditures	496,702.90
Total expenditures	$ 6,441,982.33
Assets.	
Value of real estate owned (market value)	$ 2,274,064.19
Value of stocks and bonds owned (market or amortized value)	2,211,162.65
Loans on mortgages and collateral, etc.	20,896,674.47
Premium notes and policy loans	9,985,007.79
Cash in banks and on hand	680,110.96
Net uncollected and deferred premiums	2,277,022.11
Interest and rents due and accrued	496,129.67
Other assets (net)	11,898.54
Total admitted assets	$39,229,422.24
Liabilities.	
Net reserves	$36,309,208.19
Gross claims for losses unpaid	119,626.42
All other liabilities	1,272,323.16
Total liabilities, exclusive of capital stock	$37,702,158.77
Business in Oregon for the Year.	
Gross premiums received during the year	$ 182,760.66
Premiums and dividends returned during the year	31,636.28
Losses paid during the year	52,562.62

ACACIA MUTUAL LIFE ASSOCIATION.
WILLIAM MONTGOMERY, President.
J. F. YORT, Secretary and Actuary.
Statutory resident attorney for service, insurance commissioner.

Official STROMBERG CARBURETOR Station
BURGESS BATTERY & ELECTRIC STATION
Opposite La Grande Grocery

Standard Laundry and Cleaning Co.
Main 56