CLASSIFIED ADS

The Market Place of Union and Wallowa Counties

WANTED

WANTED—Salesmen to sell nationally advertised product to Stores, Garages, Factories, etc. Easy to make $4.00 an hour or $500.00 or more monthly. Tested sales plan. No money required for stock. We deliver and collect. Pay checks mailed on Saturday's. Big surprises waiting. Write Fyr-Fyter Co., 2174 Fyr-Fyter Bldg., Dayton, Ohio. 3-28-1 tp

WANTED—Desirable home for 6 yr. old boy in town or country. Phone Main 643 or 1000 R. 3-28-2 t.

$330 MONTHLY selling 10 New Improved Window Washers daily. Cleans, dries, polishes. Approved by Good Housekeeping. Restricted territory. Write today. Carter Products Corp., 816 Front Ave., Cleveland, Ohio. 3-28-1 tp

WANTED — Bookkeeper and saleswoman who is permanently located in La Grande. State age, length of time with last employer. Write Singer Sewing Machine Co. in own hand writing. Pendleton, Ore. 3-28-3 t.

SALES MANAGER for Union County, Oregon. Must be familiar with the farming district of the county, and capable of presenting to the farmer, a Morning Glory Exterminator that is guaranteed to kill 100% of his morning glorys or no pay. Man of middle age, or retired farmer preferred. Call at our office, Room 6, Book Nook Bldg., Walla Walla, Wash. 3-25-6 t.

WANTED—Set of books to keep part time. Write "Accountant," P. O. Box 905. 3-14-1 m.

FOR SALE

FOR SALE—Milk and cream. Parker Dairy. Ph. Jim Smith, 264-W. 3-28-1 tp.

FOR SALE — 1930 model Brunswick Panathrope. Very reasonable. Call 507 J Sunday. 3-28-1 tp.

FOR SALE—Single bed, mattress, springs, 458-J. 3-28-1 tp.

FOR SALE — Furniture. Mrs. L. F. Dunn, 583-W. 3-28-3 t.

FOR SALE—Frigidaire soda fountain and equipment. Cheap. Inquire 2107-3rd. 3-27-3 tp.

FOR SALE—A bargain, 7-rm. house at 807 N Ave. Call 495-J, 1605 Adams Ave. 3-27-6 t.

FOR SALE—Practically new 4 room, modern house, garage and large lot on improved street. Will take car as payment. $1700. Inq. Observer. 3-26-6 tp.

FOR SALE—Dahlia and gladioli bulbs, shrubs, hedging, fruit and shade trees for spring planting. Triangle Bulb gardens, East Adams. Phone 937-U. 3-17-1 mp

Observer Want Ad Rates

(Count five average words to the line.)

Per line 1st insertion	10c
Per line each added consecutive insertion	7c
Minimum charge on one order	35c

RATES BY MONTH

4 lines per month	$3.80
3 lines per month	$3.25
4 lines per month	$4.00
5 lines per month	$4.75

Each additional line over five charged at 50c per line per month.

CASH IN ADVANCE is required on all Classified orders to earn these rates. Higher rates charged on all credit insertions.

Copy for all Classified orders must be in this office by 10 A. M. DAY OF INSERTION. Stop orders on ad inserted until further notice must be received by the same hour or extra insertion will be charged.

Telephone orders solicited. Cash rates may be earned on phone orders by payment on or before date of last insertion.

PHONE MAIN 600
"Observer Want Ads Will Do It"

ACREAGE FOR SALE—1 and 2 acre tracts. Ph. 353-M or inq. at Ella Rynearson farm. 3-19-1 m.

FOR SALE—Fruit, shade and ornamental trees, shrubbery, perennial plants, roses, hedging asparagus, rhubarb, horse radish, pansy plants. Everything to beautify and increase the value of your home. Milne Nursery, 11th and J. Ave. 3-3-1 m.

FOR SALE—Compete outfit for a small place, 1 horse, single harness, plow, spring tooth cultivator and harrow. Call 498-J. 3-16-t f.

HIGH QUALITY Hollywood strain baby chicks, White Leghorns, high producing, large type free range hens. Pedigreed males direct from Hollywood. Satisfaction and safe arrival guaranteed. Prepaid prices. April to 20th 10½c, later 10c. Pacific Hatchery, Tangent, Ore. 3-25-1 mp.

FOR SALE — Garden tools, screens andscreen doors at reasonagle prices. Jones Fruit re Store. 3-3-1 m

Ancient Piece of Pewter

The Field museum at Chicago has what is believed to be the oldest piece of pewter in existence, a tablet found in a Chinese tomb and inscribed with a date equivalent to A. D. 85.

Automobiles

FOR SALE—1924 Ford touring. Good condition. $35. Ph. 173 J, around 6 p. m. 3-24-5 tp.

BUY USED CARS
From Perkins
SPECIALS

1929 Ford Standard coupe. Perfect condition, 1931 license	$375.00
1929 Ford Standard coupe, lots of extras	375.00
1928 Pontiac coupe, all new rubber, new paint, perfect in every way	375.00
1930 Ford roadster, just like new	425.00
1928 Ford roadster, perfect	300.00
1925 Ford T truck, steel bed	100.00
1925 Ford truck. Has dump bed, also flat rack and stock rack. Warford gear	150.00
3 1926 Ford T coupes	75.00
1926 Ford roadster, all new rubber	50.00

PERKINS MOTOR CO.
Main 500 4th & Adams
3-26-1 t.

FOR RENT

FOR RENT—Lawn roller. Call Melville's, Main 439. 3-23-1 t

FOR RENT—Mod. 4-rm. furn. house, 1003 13th. 3-28-3 tp

FOR RENT—5-rm. mod. house, hardwood floors, fireplace, furnace, newly decorated, clean, 1707 2nd St. Call Main 759. 3-28-1 t.

FOR RENT — 4-rm. furn. duplex, sleeping porch, private entrance. 1914 Cedar St. 3-28-2 tp.

FOR RENT — 5-rm. furn. bungalow with basement. Call at 506 Adams. 3-28-2 tp.

FOR RENT—2-rm. Apt., and 1 3-rm. Apt. Grande Ronde Apts. 3-28-2 t.

FOR RENT—5-rm. mod. house at 2705 N. 4th St. Garden space and free irrigation. 3-28-1 t.

FOR RENT — 3-rm. furn. apt., with glassed in porch, 1910 Fourth. 3-28-1 t.

FOR RENT—Furn. Apt., steam heat, ground floor, 1606 Wash. 3-28-2 t.

FOR RENT—Clean, completely furn. apt., 1403 Wash. Ave. 3-28-1 t.

FOR RENT—1 furn. 2-rm. apt. Steam heat, electric range, 369-W, 1502 Wash. 3-28-2 t.

FOR RENT — Nice up-to-date furn. apts., with garage. Landis Court. 3-27-t f.

NICE steam-heated apts., 3 and 4 rms. Cheap. See Mrs. Zuber. 3-27-2 tp

FOR RENT—Good room, board and laundry, $7. per wk. 1303-9th St. Phone 273-W. 3-27-3 t.

FOR RENT—Nicely furn. 5-rm. house, 2112 Second St. Ph. 490-R. 3-27-2 t

FOR RENT—Mod. furn. apt. Frigidaire. Call Melville's. 3-26-3 t.

FOR RENT — 3-rm. furn. apt. 1905 Adams. 3-26-3 t.

HOUSES for rent and for sale. Loans on improved city homes. C. D. Potter. Res. Ph. 610-J. Bus. Ph. M-752. 3-26-t f.

FOR RENT—5-rm. mod. house. 625-W. 3-25-4 t.

FOR RENT—5-rm. unfurn. house, near library, pipeless furnace. Main 741. 3-25-6 t.

FOR RENT—5 room furn. house on Oak St. See J. R. Oliver. 3-23-6 tp.

FOR RENT—Large sunny furn. apt. 901 O. Ave. Ph. 236-J. 3-23-t f.

FOR RENT—2½ acres, house partly furn. Ph. 183-W after 4 p. m. 3-23-t f.

FOR RENT—5-rm. mod. house near Normal school. Call 564-J. 3-14-t f

FOR RENT — Mod., furn. apt., 2104 Greenwood. Phone 612-W. 3-7-t f.

FOR RENT—3-rm. mod. apt. Newly finished. 2013 First St. 2-17-t f.

FOR RENT—Furn. house. Call Mrs. Harley Smith, La Grande hotel. 3-3-t f.

FOR RENT—Furnished steam heated apts., gas ranges. Waverly Apt. 3-3-1 mp

FOR RENT — Furn houses and apts. with baths, clean, quiet low rates. Apply 1810 Greenwood 8-10-1 m

MISCELLANEOUS

PLUMBING—HEATING
All Kinds of Sheet Metal and Furnace Work.
LYNCH PLUMBING COMPANY.
Wash. Ave.—Phone Main 179. 3-28-1 t.

BUY, SELL, RAISE and move houses, rent jacks and timbers, also sell outfit. John Mars. 3-28-1 t.

SHOE REPAIRING at Jack Bush's second hand store, Fir & S Sts., 75c and $1.00 a pair. 3-28-1 tp.

SPECIAL ON PLOWS — Liberal reduction to reduce overstock. Let us quote you. W. H. Bohnenkamp Co. 3-12-t f.

EXPERT WATCH and jewelry repairing. Prompt service; satisfaction guaranteed. R. E. Gerard, 1410 Adams, Sacajawea Bldg. 3-4-1 m.

GET THE BEST protection and save 25% on your premium with the Northwestern Mutual Fire Insurance Co. L. W. Cooper Insurance Agency, phone M-86. 2-28-1 m.

AUTO AND WINDOW GLASS
Cut and fitted on short notice.
La Grande Construction & Supply Co. 12-19-1 m

OLD TIME DANCE Saturday night at Eagle hall. 3-19-3 t.

EASTERN OREGON School of Music, violin, piano, voice. Credits I. O. O. F. temple. 447-J 9-6-1 m

LA GRANDE MATTRESS & Upholstering & Rug Cleaning Works. Phone 424-W. Chas Edwards, prop 12-1-1m

MONEY TO LOAN—We are representatives for the Prudential Insurance Co., and can make farm or city loans at attractive rates of interest. Chas. H. Reynolds, insurance, loans and bonds.

CHICAGO LIVESTOCK

CHICAGO, Mar. 28 (AP) — (U. S. D. A.)—Cattle 200; compared week ago better grade heavy steers strong to 25 cents higher; yearlings and light steers 25-50 cents lower; yearling heifers 50c@$1.00 lower; cutters about steady; bulls 10-15 cents higher, vealers $1.50 @ $2.00 higher; top weighty steers $11.00; top yearlings $10.35 with bulk yearlings and light steers $7.00@$9.00; best yearling heifers $9.10; majority weighty sausage bulls $4.60@$4.75; extreme top selected vealers $11.00.

Sheep 3,000; market nominal; compared week ago fat lambs mostly steady; finished light weights slightly lower and lower grades of all weights 25 cents higher in instances; resistance of local killers apparently broken at close; an initial package of native spring lambs $12.00; closing bulk; good and choice wooled lambs $9.75@$9.00; best $9.10; including 96-lb. weights at $8.85; clipped lambs $8.00@$8.25; fat wooled ewes $4.00@$5.00.

Hogs 11,000 including 10,000 direct; 10-15 lower on weights below 220 lbs. Others steady; good to choice 160-210 lbs. $7.90@$8.00; 220-260 lbs. $7.40@$7.80; choice 380 lbs. $7.00; estimated holdovers 2,000.

SUGAR AND FLOUR

PORTLAND, Mar. 28 (AP) — Sugar: steady; (sacked basis) cane, fruit, cr berry $4.80 per cwt. Beet sugar $4.60 per cwt.

Flour: steady; (city delivery prices) family patents, 49s $4.60; whole wheat, 49s $4.70; graham, 49s $4.60; bakers' hard wheat, 98s $5.20; bakers' bluestem patents, 98s $5.30; pastry flour, 98s $4.50.

MARKET NEWS OF THE DAY

CHICAGO WHEAT

	Open	High	Low	Close
Mar. (old)	.80½	.80⅞	.81¼	.80⅞
(new)	.80¾	.81	.80¾	.81
May (old)	.82⅜@½	.82½	.82⅜	.82⅜
(new)	.83½@⅝	.83⅝	.83½	.83½@⅝
June	.73½	.74	.73	.73
July	.61⅜@¾	.61¼	.59¾	.59¾@⅞
Sept.	.60⅜@½	.60½	.59½	.59½@⅝

PORTLAND WHEAT

	Open	High	Low	Close
May	.68	.68	.68	.68
July	.56¾	.56¼	.55	.56
Sept.	.56½	.56½	.55½	.56½

PORTLAND LIVESTOCK

PORTLAND, Mar. 28 (AP) — Hogs 170, calves 10; sheep 30, all direct. Week's totals approximately: hogs 3860, cattle 2150, calves 195, sheep 2235.

Hogs: compared week ago, slaughter classes 25 and feeders 50 cents higher with demand strong at close. Bulk 150-200 pound butchers $8.50 with one deck Monday at $8.60. Strong weights and heavies $8.35 but seldom below $7.50. Packing sows $5.50@$6.00. A few under 150 pound prize killers $7.75@$8.25. Open market feeders sales mostly over 100 pounds $8.50@$9.00. Choice under 100 pounds quotable at $9.50.

Cattle compared week ago, steers and she-stock mostly steady with weakness on over 100 pound steers. Bulls 25 cents lower, calves 50 cents off. High medium to good steers $7.25@$8.00 with nothing averaging over 1000 pounds above $7.35. Off-grades all weights down to $6.00 and below. No carlot heifers above $7.25, strictly good grade quotable at $7.50. A part load of mixed steers and heifers $7.50. Top car lot cows $5.85, bulk $5.75 down, scattered head $6.00@$6.25. Low cutters and cutters $2.50@$4.75. Bulk bulls $4.25@$5.25, closing bulk $4.00@$5.00. Vealers and calves $10.50 down to $4.50, depending on weight and grade.

Sheep market quotable generally steady with week ago with yearlings 25 cents higher. Good to choice old-crop lambs mostly $7.00@$7.25 with a 3-car string Wednesday at $7.35. Medium grade light and choice grade heavy lambs $5.50@$6.75. Throw-outs down to $5.00 and below. Choice yearlings sold up to $6.25 and choice ewes to $4.25. Season's first showing of new crop spring lambs a few head good to choice Monday at $11.00, less desirable Monday and Friday $10.00 with throw-outs $8.50@$9.00.

PORTLAND PRODUCE

PORTLAND, Mar. 28 (AP) — Butter: (prices to retailers) cubes: extras 26c; standards 25c; prime firsts 24c; firsts 23c. Creamery prices: prints 3c over cube standards.

Eggs: unsettled, quotations unchanged.

Milk: butterfat 4c lower; raw milk (4 per cent) $1.00 per cwt. Delivered Portland less 1 per cent; grade C milk $1.40. Butterfat delivered in Portland 23c.

Onions: steady; Oregon 50c cwt.

Poultry and country meats, firm; unchanged.

Potatoes, wool, nuts, hay, cascara bark and hops steady and unchanged.

More Potatoes, Less Wheat In Oregon In 1931

PORTLAND, Ore., Mar. 28 (Special) —Material increases in the 1931 acreage of barley, potatoes and tame hay with a substantial reduction of the spring wheat crop in Oregon are indicated by the March 1 intentions to plant report of the Federal-State Crop Reporting Service. The report, however, does not purport to be an absolute indication of the actual acreages which will be planted, as this will depend on several factors which may cause material changes between Mar. 1 and planting time.

The planted acreage estimates of fall sown grains were made in December but are carried on this report which shows for these crops the relationship to the planted (not harvested) acreage of the previous autumn.

A reduction of 5 per cent or 11,000 acres is indicated in the Oregon spring wheat acreage. Usually no great change in the wheat acreage occurs from year to year because of the peculiar conditions under which wheat is produced in the Northwest. Changes which occur are usually occasioned by shifts as between winter and spring wheat. Material decreases in the Washington and Idaho spring wheat acreages are shown in the totals amounting to 35 and 24 per cent respectively.

Oregon corn acreage shows a little increase according to expressed intentions. The oats acreage shows a five per cent reduction of 14,000 acres. The unusually mild winter which has been experienced in Oregon in common with most of the other states in the Western area has resulted in unusually large supplies of feed remaining on hand and as a result no appreciable changes in acreage of feed crops are to be expected. Expressed intentions as of March 1, support this statement. Barley acreage is estimated at 121,000 acres, an increase of 17,000 acres or 16 per cent but barley is used as a cash crop to a considerable extent. The decrease in barley acreage slightly more than offsets the drop in oats.

An increase of ten per cent in Oregon potato acreage indicates that the upward trend in potato production will be continued with 4,000 more acres in 1931 than were harvested in 1930. In the case of the group of tame hay crops, a combined increase of 5 per cent or 50,000 acres is indicated by Oregon farmers in the March first intentions report. The dry edible bean acreage is negligible and will remain so.

Butter Prices Down Today In Portland Mart

PORTLAND, Mar. 28 (AP) — Quotations on wholesale butter stood revised downward 3 cents on all grades today as result of declines in other principal coast markets and increasing difficulty of movement of local supplies. Quote: extras 26c; standards 25c; prime firsts 24c; and firsts 23c. Opening tone was easy.

Weakening of the butter market caused wholesale milk and cream buyers to announce a 4 cent cut in delivery price of butterfat to 23 cents a pound.

Wholesale egg market opened unsettled with higher prices quoted at country points than in the city. While 17 cents was quoted for selling extras to city retailers, country buyers were offering from 18 to 23 cents for closely candled extras suitable for storage or shipment east. Nominally, quotations were unchanged on all grades.

Country dressed meat and poultry markets were firm at steady quotations. Demand was good to strong on all lines. A weekend market letter of a leading produce company advised shippers to start shipping poultry, spring lambs and other dressed meats for the Easter trade immediately rather than wait shipments till late next week when dealers will have laid in their supplies and there may be little outlet for late receipts. Present strength of the veal market is expected to hold through at least the first two days of the new week, the letter says.

In the fresh fruit and vegetable trade fresh shipments of early California strawberries are arriving almost daily. Another car is due Monday to sell to retailers at $2.00 per 12 pint crate.

By Percival Christopher Wren Author of MYSTERIOUS WAYE

BEAU GESTE
BEAU IDEAL

SYNOPSIS Dr Charters fails in his efforts to have John Waye adjudged insane so as to get him out of the nursing home where he is an unwelcome guest. Fearing that the strangers might reveal how he robbed Chink Dorson and "Spider" Schlitz of their shares of the St. Clair diamond haul in America he had consented to give him an alibi for the Schlitz murder. Waye tells Dr. MacAdoo to demand of Charters half of the "Lauderdell 10,000 pounds," the reference being to Marjorie Lauderdell, a patient whose aunt was in Charters' old gang. Mr. James Charters' consultant draws a pistol on Waye when the latter reveals knowledge of his past. After knocking him unconscious Waye summons Charters who decides that the mysterious patient must be "put away." Nurse Weldon is amazed when Waye calls her "Frisco Fanny," later apologizing to her.

Chapter 12

THE TWO VULTURES

THE rude irruption of Mr John Waye into the peaceful current of life at The Monastery had numerous consequences.

First: Dr. Emmanuel MacAdoo, at the close of one of his daily conferences with his chief, observed quietly, his eyes upon the priceless Persian rug at his feet,

"We did not mention my share of the—er—fee payable by the—er—heirs of a certain charming young lady, formerly a patient of mine."

"I don't understand," replied Dr Charters, with perfect truth.

"Oh, I think you do . . . The young lady's relatives . . . when they become heirs . . . I mean, when they inherit . . . will have various little outstanding bills to settle. Heirs always do. Tradesmen's accounts. Debts. Lawyers' fees. Undertakers' accounts. Doctor's fees . . . In this case the fees must be fairly heavy."

"What case?"

Dr. MacAdoo lowered his voice to a whisper and, with a quick shifty glance, meeting for a second the hard probing stare of Dr. Charters's cruel eyes, replied:

"Marjorie Lauderdell's case . . ."

"What are you driving at, my worthy friend?" asked the Doctor. "D'you mean you aren't satisfied with our financial arrangement and want a bigger bonus or a bigger salary . . or what?"

"Oh, I'm perfectly satisfied with my share and my salary. I am not one to go back on an agreement. Especially a 'gentleman's contract' between men of honor. . . Oh, no. I'd never do that, Charters."

"Cut all that right out," growled Dr. Charters, "and say what's biting you? . . . What's the game?"

Dr. Emmanuel MacAdoo again glanced at his partner, or employer, and again quickly looked away.

"When I accepted your offer and terms," he repeated, "I accepted them. Yes. Once and for all. And I am not one to go back on an agreement. . . . But I think that in very special cases—there might be . . . er . . . some . . ." and paused to gnaw a finger-nail.

"Some?" prompted Dr. Charters as his hand closed on the long round ruler of heavy black ebony.

"Some subsidiary arrangement. Something outside the ordinary routine of work."

"What 'special' cases, as you call them, are outside the ordinary routine of work?"

"Well—this case is. This case of Marjorie Lauderdell. You know what your instructions were to me when her guardians brought her here. . . . And now you've taken the case out of my hands . . . and I want my share of the . . . er . . fee . . ."

"What d'you mean? . . . Have you gone mad too? . . . Don't you get your share of all the fees?"

"Yes. All the ordinary fees—that go through the secretary's books. But this one won't—and I want my share. I should have done the work and earned the fee if you hadn't taken the case out of my hands, and I'm ready to take the case back . . . and do the work . . and have my fair share of the fee."

"Look here, Manoel my lad, I'm not a very patient man, and if there's one thing I can't stand, it's a fool. . . . And any man who butts in on my business is surely a fool. You aren't actually coming to me and standing on your professional dignity—as though you were Studley or that pompous old fool Bernard Matthieson—are you? . . . You know quite well why I switched the girl over to . . ."

"Yes. I do know why you took my patient out of . . ."

"And the reason?" asked Dr. Charters, the look on his face and the tone of his voice clear danger-signals to the blindest and most deaf.

"Oh, ten thousand reasons!" answered MacAdoo meaningly, and sprang to his feet swiftly as he looked up and saw Dr. Charters' face—now anything but inscrutable.

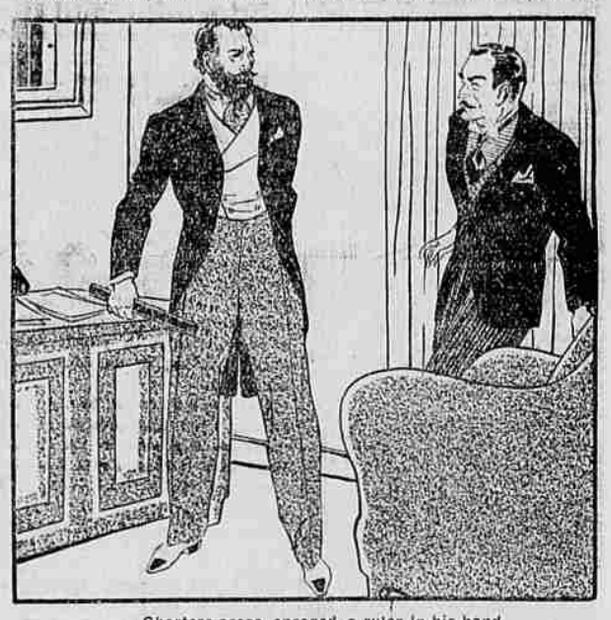

Charters arose, enraged, a ruler in his hand.

That gentleman, his countenance a picture of astonished bewilderment struggling with rage, rose to his feet, the heavy ruler in his hand.

"How did you know?" he whispered. "Who told you?"

"Ah! You see I was right! . . . Ten thousand . . . And I want my share," chattered Dr. MacAdoo, retreating behind the arm-chair and in the direction of the door.

"I only want my proper and lawful fair share. Or perhaps just a little more—as it is a special case, and should by rights have been left in my hands. I think it's only . . ."

"Here—sit down. I'm not going to hurt you," interrupted Dr. Charters. Now then—where d'you get this 'ten thousand' stuff?"

"Oh, never mind where I got it, Doctor—that's of no interest. It isn't as though I knew nothing whatever about it. . . . Though, even then, some people might think that our agreement—being a 'gentleman's contract' too—would cover everything."

"Cut it out," interrupted Dr. Charters, who had been eyeing his colleague with thoughtful concentration. "Where d'you get this 'ten thousand' stuff? Who told you one word about this girl's case, except myself?"

"Oh, a little bird," smiled Dr. MacAdoo.

Dr. Charters again showed himself a man of self-restraint.

"See here," he said quietly. "You don't know me, even yet, evidently . . . But I'll mention that no man ever double-crossed me and got away with it. . . ."

"Are you threatening me, Doctor?" interrupted Machado.

"No. I never threaten. I merely mention a fact. I am a very bad man to cross—though I am afraid there is no one, who has crossed me, whom I can give as a reference. They don't survive. Get me? . . Now, then, answer the truth. Who has said a word to you about Marjorie Lauderdell?"

(Copyright 1930 by Frederick A. Stokes Co.)

Bad medicine! Marjorie, seeking a friend, tells of this in a note she slips to Waye Monday.

HONOR

The honor of serving you at a time when expert and efficient service is so badly needed obligates us to do everything as nearly perfect as possible. You can rely upon us.

We Understand

SNODGRASS & ZIMMERMAN
Main 62

Professional Directory

Physicians & Surgeons

LEE B. BOUVY, M. D.
LEWA WILKES, M. D.
Completely equipped Eye, Ear Nose and Throat hospital and offices third floor Foley Bldg.
Phone Main 16

A. L. RICHARDSON, M. D.
Physician and Surgeon
Office over Class Drugs
Office Phone. M-15 Res. M-55

DR. F. L. RALSTON
Eye, Ear, Nose and Throat
1-7 SOMMER BLDG.
Phone Main 778.

JAMES J. D. HAUN, M. D.
Physician and Surgeon.
NEW FOLEY BUILDING
Office Ph. M. 716—Res. Ph. M. 712

Astrologer
MRS. FREDERICK BALMES
501 N. Ave.
Readings Daily.
Readings by Mail a Specialty.

Magneto Repairing
Bosch, Eisenman, Splitdorf
EXCLUSIVE FACTORY REPRESENTATIVE
Battery & Electrical Service
COX AUTO ELECTRIC
1425 Adams Phone M 753

Wonderlick Hospital
Established Mar. 1929
Never a Surgical Death
Phone Main 678

Old Hats Like New
In Shape and Shade
75c

LET us re-block and clean last season's Hat to a degree of style and appearance that will vie with the brand new hats on the street. Its original shape, its original shade will be restored.

All Work Guaranteed
at ANGEL'S
SHOES DYED ALL SHADES
BEST WORK IN TOWN

FRECKLES AND HIS FRIENDS — A PUZZLE! — By Blosser

MOM'N POP — A PRIVATE BROADCAST — By Cowan