MARKET NEWS OF THE DAY

CHICAGO WHEAT

	Open	High	Low	Close
Mar. (old)	.79⅛	.79⅛	.79⅛	.79⅛
(new)	.79½	.79½ @ ⅝	.79½	.79½
May (old)	.81⅝	.81⅝	.81⅝	.81½ @ ⅝
(new)	.82½	.82⅝ @ ¾	.82½	.82½
July	.83½ @ ¾	.84½	.83½	.84⅝ @ ⅞
Sept.	.83⅛ @ ¼	.84⅝	.83⅛	.84½ @ ⅝

PORTLAND WHEAT

	Open	High	Low	Close
May	.68	.68	.68	.68
July	.70	.70	.70	.70

PORTLAND LIVESTOCK

PORTLAND, Mar. 3 (AP) — Cattle 50, calves 10; 25-50 lower for steers. Steers 600-900 lbs. good $7.75 @ $8.00; medium $7.00 @ $7.75; common $6.00 @ $7.00; 900-1100 lbs. good $7.75 @ $8.00; medium $7.00 @ $7.25; common $6.00 @ $7.00; 1100-1300 lbs. good $7.00 @ $7.50; common and medium $5.50 @ $7.00; 1300-1500 lbs. good $7.00 @ $7.50; medium $6.00 @ $7.00; common $4.50 @ $6.00. Heifers 600-800 lbs. good $7.50 @ $8.00; medium $6.50 @ $7.50; common $5.00 @ $6.50. Cows, good $6.75 @ $6.90; common and medium $5.50 @ $6.75; low cutter and cutter $2.50 @ $3.50. Bulls (yearlings excluded) $3.50 @ $5.75; cutter common and medium $3.50 @ $5.00. Vealers milk fed $10.00 @ $11.00; medium $8.50 @ $10.00; culls and common $6.50 @ $8.50. Calves 150-500 lbs. $2.50 @ $10.00; common and medium $5.00 @ $8.50.

Hogs 850, including 246 direct, talking steady. (Soft or oily hogs and roasting pigs excluded). Light lights 140-160 lbs. $7.00 @ $8.00. Light weight 160-180 lbs. $7.75 @ $8.00; 180-200 lbs. $7.75 @ $8.00. Medium weight 200-220 lbs. $7.50 @ $8.00; 220-250 lbs. $6.75 @ $7.75. Heavy weights 250-290 lbs. $6.50 @ $7.50; 290-350 lbs. medium and good $6.00 @ $7.25. Packing sows 275-500 lbs. medium and good $5.25 @ $6.75. Feeder and stocker pigs 70-130 lbs. good and choice $7.50 @ $9.00.

Sheep 100, 25 cents lower for lambs, quotably steady for yearlings and ewes. Lambs 90 lbs. down $7.25 @ $7.75, medium $6.00 @ $7.25, all weights common $5.00 @ $6.00. Yearling wethers 90-110 lbs. medium to choice $4.50 @ $6.50. Ewes 90-120 lbs. medium to choice $3.50 @ $4.00; 120-150 lbs. $3.00 @ $3.75, all weights, cull and common $1.50 @ $3.00.

PORTLAND CASH

PORTLAND, Ore., Mar. 3 (AP) —Cash wheat: Big Bend bluestem 69c.
Soft white 66c.
Western white 66c.
Hard winter 63c.
Western red 63c.
Oats: No. 2-38 lb. white $21.00.
Today's car receipts: wheat 50; barley 1; flour 1; corn 1; oats 1.

FLOUR

PORTLAND, Mar. 3 (AP) — Flour: steady: (city delivery prices) family patents, 49s $4.60; white wheat, 49s $4.70; graham, 49s $4.60; bakers' hard wheat, 98s $5.20; bakers' bluestem patents, 98s $5.30; pastry flour, 98s $4.50.

Prices Rally In Closing Trading

NEW YORK, Mar. 3 (AP)—The latest flurry of selling spent itself in today's stock market, and prices rallied in the late trading as shorts took their profits.

The market fluctuated uncertainly throughout the day, and closing prices disclosed a mixture of narrow gains and losses, with most of the principal shares about unchanged. The volume of trading shrunk considerably, the day's transfers aggregating 3,000,000 shares.

SUGAR

PORTLAND, Mar. 3 (AP) — Sugar: steady: (sacked basis) cane, fruit or berry $4.80 per cwt. Beet sugar $4.60 per cwt.

LIVERPOOL WHEAT

LIVERPOOL, Mar. 3 (AP) — Wheat close: March 60½; May 63⅝; July 64½; October 66⅝.

PORTLAND PRODUCE

PORTLAND, Mar. 3 (AP) — Butter: steady, quotations unchanged.

Eggs: easy, quotations unchanged.

Milk (butterfat), poultry, country meats, onions, potatoes, wool, nuts, hay, cascara bark and hops steady and unchanged.

GENERAL JADWIN DIES

PANAMA CITY, Mar. 3 (AP) — The body of Lieutenant General Edgar Jadwin, former chief of engineers of the United States army, was on its way to the United States today aboard the transport St. Mihiel. The general died here late yesterday from a cerebral hemorrhage. Death was entirely unexpected. General Jadwin was 63 years old.

LA GRANDE RETAIL MARKETS

Sugar, 100-lb. sack	$5.70
Vegetables	
N. Gem potatoes, lb.	1½c
Sack	1.25
Parsley, bunch	5c
Cabbage, lb.	3c
Yellow onions, lb.	2c
Cucumbers	25c
Cauliflower, lb.	15c
Celery hearts, bunch	20c
Turnips, bunch	10c
Parsnips, lb.	3c
Lettuce, head	10 @ 15c
Brussel sprouts, lb.	20c
Garlic, lb.	25c
Spinach, lb.	10c
Green pepper, lb.	35c
Carrots, bunch	10c
Sweet potatoes, 3 lbs.	25c
Tomatoes, lb.	25c
Rhubarb, lb.	15c
New potatoes, 3 lbs.	25c
Green beans, lb.	30c
Fruit	
Florida grapefruit, 3 for	20c @ 25c
Bananas, lb.	10c
Apples, box	50c @ $3.00
Lemons, doz.	39c
Oranges, doz.	25 @ 85c
Dry prunes, 30 to 40 size, 2 lbs.	25c
Dairy	
Butter, creamery, lb.	30c @ 35c
Cheese, lb.	29 @ 35c
Honey, comb	25c
Cottage cheese, lb.	20c
Eggs	
Uncoos, doz.	19c
Fresh extras, doz.	18c
Medium, doz.	15c
Mixed, doz.	16c
Flour	
Hard Federation, 49 lbs.	$1.25
Per barrel	4.75
Soft wheat, bbl.	4.00
Meat	
Beef boil, lt.	15c
Pot roast, lb.	15 @ 17c
Chops and steaks, bl.	22 @ 30c
Mincemeat, 2 lbs.	35c
Sausage, lb.	22c
Hamberger, lb.	20c
Ham, lb.	25c
Fish	
Clams, lb.	10c
Salmon, lb.	38c
Halibut, lb.	30c
Smelt, 4 lbs.	25c
Poultry	
Spring, lb.	20 @ 30c
Heavy hens, lb.	28c
Light hens, lb.	25c

Butter And Eggs Unchanged Today

PORTLAND, Mar. 3 (AP) — Wholesale butter and egg quotations were unchanged in Portland today.

Butter market ruled about steady with trade activity fair. Bureau of agricultural economics reported receipts of the last week 35 per cent greater than the week previous and 71.9 per cent more than the same period last year. Storage holdings showed a corresponding of 6.6 and 30. per cent respectively.

Egg market tone continued easy with trade fair and some price concessions made. Government observers reported last week's receipts 8.5 more than the previous week and 33.6 per cent less than corresponding week last year. Portland storage holdings were reported at 297 cases Monday, 310 cases a week previous and 45 cases a year previous.

BUTTERFAT

SAN FRANCISCO, Mar. 3 (AP) —Butterfat f. o. b. San Francisco 30½c.

CHICAGO LIVESTOCK

CHICAGO, Mar. 3 (AP) — (U. S. D. A.)—Hogs 16,000; slow mostly 10-15 cents higher; bulk 170-210 lbs. $7.25 @ $7.40; top $7.50; medium and good 275-500 lbs. $5.90 @ $6.35.

Cattle 6,000; calves 2,000; fed steers and yearlings steady to 25c higher; best weighty steers $11.00; bulk $7.25 @ $9.50. Slaughter cattle and vealers: steers good and choice 600-1100 lbs. $8.25 @ $11.25; 1100-1500 lbs. $8.75 @ $11.50; vealers (milk fed) good and choice $7.50 @ $9.25.

Sheep 20,000; fat lambs fully 25c lower; sheep weak, tending lower; lambs 90 lbs. down good and choice $8.00 @ $9.10; medium $7.25 @ $8.00; 91-100 lbs. medium to choice $7.00 @ $9.00; ewes 90-150 lbs. medium to choice $3.50 @ $5.00.

WOOL REPORT

BOSTON, Mar. 3 (AP) — Trading in wool is fairly active the bulk of demand is on 64's and finer and 58-60's grade with prices quite firm. Inquiries are more frequent on 56's territory wool, and there is some demand at steady prices. Large sales are not as prominent in the current trading as was the case early in February, but there is more general demand from mills and top makers, which is the aggregate compared favorably with the volume of business last month.

Aviatrix Planing Flight to Gotham

LOS ANGELES, Mar. 3 (AP) — Mrs. Florence Lowe Barnes, who claims a woman's airplane speed mark of 186 miles an hour, said Monday she plans a flight to New York early next week in an effort to better the transcontinental record of Captain Frank Hawks.

Mrs. Barnes flew to Sacramento, approximately 350 miles, yesterday in two hours 41 minutes and returned in two hours 13 minutes to test her new low wing monoplane.

Capt. Hawks' time for the west-east flight was 12 hours, 25 minutes, 3 seconds.

J.C.PENNEYCO
1307-1309 Adams Ave.
La Grande, Ore.
New Spring Values and Patterns in
Boys' Hose
Choose them in cotton, cotton and mercerized or all mercerized! All are smart . . . all woven for hard wear . . . all indisputable values!

25c
39c
49c

ONLY
2
DAYS LEFT

THE CAMELS ARE COMING!

This is the Camel package in which a significant change has recently been made

THE CAMELS ARE COMING!

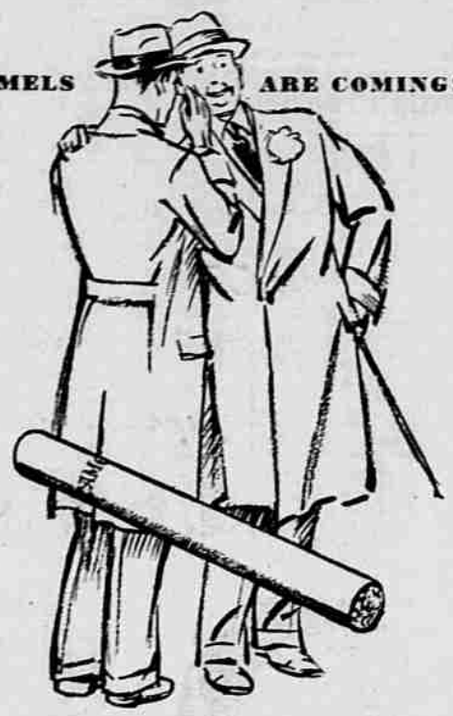

$50,000
PRIZE CONTEST

For the best answers to this question:

What significant change has recently been made in the wrapping of the CAMEL package containing 20 cigarettes and what are its advantages to the smoker?

First Prize, $25,000

Second Prize, $10,000 — Third Prize, $5,000

For the five next best answers . . . . . $1000 each
For the five next best answers . . . . . $500 each
For the twenty-five next best answers . . . . . $100 each

THE CAMELS ARE COMING!

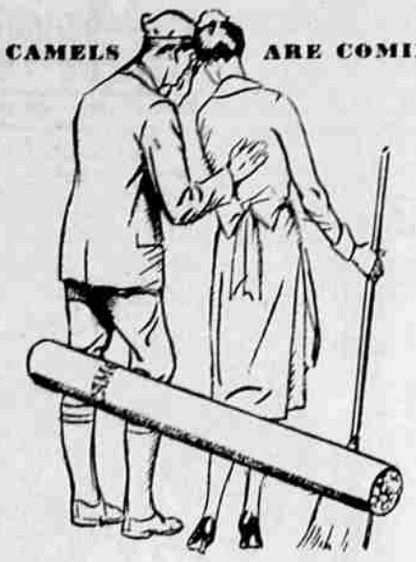

Wednesday Night
Tune in the Camel Hour on N.B.C. Network

9.30 to 10.30 . . . . Eastern Time
8.30 to 9.30 . . . . Central Time
7.30 to 8.30 . . . Mountain Time
6.30 to 7.30 . . . . Pacific Time

Over Stations
WJZ, WBZA, WBZ, WHAM, KDKA, WJR, WGAR, KYW, WLW, WRVA, WSJS, KWK, WJAX, WTIC, WIOD, WREN.

11.15 to 12.15 . . . Eastern Time
10.15 to 11.15 . . . Central Time
9.15 to 10.15 . . . Mountain Time
8.15 to 9.15 . . . Pacific Time

Over Stations
WHAS, WSM, WSB, WMC, WAPI, WJDX, WSMB, KTHS, WTMJ, KSTP, WEBC, WKY, WBAP, KPRC, WOAI, KOA, KSL, KTAR, KGO, KECA, KFSD, KGW, KOMO, KHQ, KFAB.

Conditions Governing Contest:

1 Answers limited to 200 words.
2 Write on one side of the paper only.
3 No entries accepted that bear a post-mark later than midnight, March 4, 1931.
4 Contest open to everybody except employees and executives of R. J. Reynolds Tobacco Company and their families.
5 In case of ties, full amount of award will be paid to each of the tying parties.
6 It is not necessary to buy a package of Camel cigarettes in order to compete. Any store that sells cigarettes will permit you to examine the Camel package containing 20 cigarettes.

All communications must be addressed to Contest Editor—
R. J. REYNOLDS TOBACCO COMPANY, *Winston-Salem, N. C.*

Judges:
CHARLES DANA GIBSON
Famous Illustrator and Publisher of "Life"
•
ROY W. HOWARD
Chairman of the Board, Scripps Howard Newspapers
•
RAY LONG
President, International Magazine Company and Editor of "Cosmopolitan"
•
AND STAFF

Contest open only until MIDNIGHT, MARCH 4, 1931
(Winners will be announced as soon as possible after contest closes)

FIND IT HERE

Copy for this Column must be in by 9 a. m.

CARD OF THANKS

We wish to thank our many friends for their kindness and sympathy, also for the beautiful flowers extended us during our recent bereavement.
Mr. and Mrs. Walter Ross.
Mrs. Mary Starr.
3-3-1 tp.

Sidney Lyle, the piano tuner, is at the Sacajawea Inn. 3-3-1 tp

MORE NEW THINGS

You will enjoy seeing the new metal and silver flowers which have just arrived from the east and are now on display at Richardson's Art and Gift Shop. Nearly every day brings something new to Richardson's Art and Gift Shop.

MRS. FERRIS spiritual psychologist—teaches, heals and adviser. Sommer hotel. 2-28-4 tp.

Hemstitching, pleating, button holes, etc. Norton's Kiddy Shop. —Adv.

BACKGAMMON

The game of Backgammon is fast becoming the popular game of the country. It is by far the most interesting game for two people to play that has ever been introduced. It combines both the elements of science and chance into the game with a fascination in the moving of the checkers which is equal to chess. It is not limited as was Mah Jong. Backgammon sets of all prices and style will now be found at Richardson's Art and Gift Shop. They will be glad to answer your questions concerning these sets and the rules of the game.

MARCH SPECIAL

During March our regular $9.00 Permanents will be $7.50 and our $7.50 permanents $5.00. Ringlet machines used. The Safe, Sure and Comfortable way. Colonial Beauty Shop. Phone M 539. 2-28-3 t.

NOTICE TO CREDITORS

Notice is hereby given that Jean R. Ivanhoe and Robert S. Eakin have been appointed by the County Court of Union County, Oregon, Executors of the estate of F. S. Ivanhoe, deceased. All persons having claims against said estate are hereby notified to present the same, properly verified, to said Executors at the office of Robert S. Eakin, West-Jacobson Building, La Grande, Oregon, within six months from the date of the first publication of this notice, which is made on the 10th day of February, 1931.

JEAN R. IVANHOE, ROBERT S. EAKIN, Executors.
Feb. 10, 17, 24 and March 3 and 10.

Liquid Enamel
A Color for Every Room
Soft Pastel Shades.
73c
Quart
Montgomery Ward & Co.
1101-3 Washington Ave.
La Grande

RESPONSIBILITY
We have a deep sense of our responsibility to those we serve. We realize the Sacred nature of our work and endeavor to carry it out with the proper reverence and dignity. It is our constant endeavor to prove ourselves worthy of the confidence and trust reposed in us.
WALKER'S FUNERAL SERVICE
5TH AT SPRING ST.
PHONE MAIN 42

Bemberg
HOSE
Full Fashioned & Silk to Top
69c pr.
3 for $1.95
NEW YORK STORE