CLASSIFIED ADS

The Market Place of Union and Wallowa Counties

WANTED

WILL THE PARTY that called Feb. 18 to see Landrith with infant, call Fitzgerald at Sacajawea. 2-25-1 tp

DIESEL ENGINES FOR AVIATION MARINE, donkeys, shovels, electrical generation. Pumping, drilling, canneries, mills, factories and hundreds of other power uses.
DIESEL ENGINES fast replacing gas and steam. One-fifth the fuel cost. Get into this big pay giant field of industry. Be a Certified Hemphill Diesel Engineer. Only a short time required by our intensive practical training. Write today for our free "Diesel Opportunity Booklet" and see other fellows now in training, preparing for big pay spring and early summer jobs, through our free employment department. HEMPHILL DIESEL ENGINEERING SCHOOLS, 416 Bell St., at 5th, Seattle, 1043 Pender St., West Vancouver, B. C. 2-24-3 t.

MEN WITH model A Ford for all or part time work. See Mr. Hiltibrand, La Grande hotel Wed. night or before 10 Thursday morn. 2-24-2 tp

FOR SALE

FOR SALE OR TRADE—Eight room modern home. 1610 Sixth St. 2-25-1 t.

FOR SALE — $300.00 popcorn machine. Must sacrifice at once. Address Box 15, Observer. 2-25-4 tp.

FOR SALE—Confectionary store, well equipped for making candy and ice cream. Address Box 12, Observer. 2-25-4 tp.

FOR SALE—Good saddle horse, 709 C avenue. 2-24-t f.

FOR SERVICE OR SALE—Registered Jersey bull. Fee $2.00. Adams place on Island City-La Grande highway. Jack Bush. 2-24-2 tp

FOR SALE—3 German roller canary birds. Call 883-W. 2-24-3 t.

BABY CHICKS—Now is the time to buy baby chicks. Shortage predicted on broilers, hens, and eggs, with everyone reducing their flocks. Six leading breeds. WRITE FOR CATALOG. NAMPA HATCHERY, Nampa, Ida. 2-23-1 mp.

FOR SALE—All modern, 4-rm. house, plastered, cement basement, new garage. Want $50.00 as my equity. Bal. $20.00 per mo. See M. J. Bachynski, 1417 U Ave. 2-23-3 tp

FOR SALE—2 year roses and 2 to 3 ft. fruit trees, 50c each by the doz. Wash. Nursery, agent 1809 Adams avenue. 2-23-6 tp.

FOR SALE — Pacific White Leghorn breeding farm chicks, Hollywood-Brownell strain. Reduced PREPAID PRICE March 12c; April 10½c; May 10c. Big catalog free. PACIFIC HATCHERY, Tangent, Ore. 2-20-6 tp.

FOR SALE—Pure bred White Wyandotte cockerels; from heavy laying strain. E. H. Becker, Alicel. 2-20-1 mp.

FOR SALE—Hay $8 a ton delivered. Call 358-J. 2-20-6 tp.

FOR SALE—Wood and posts. Phone 194-R. J. D. Fitzgerald. 2-12-1 mp

FOR SALE — Alfalfa seed, common and Grimm. Also sweet clover seed and spring rye seed. Specialize in cleaning farm seeds. Ph. Farm. 4X. 2-5-1 mp.

FOR SALE—A-1 Delicious apples. $1.35 box, at Berger's grocery, Y & Spruce. 2-5-1 m.

Automobiles

GUARANTEED USED CARS — With 1931 license.

1930 Model A Coupe, 2 well fenders, trunk rack	$ 500.00
1930 Model A Roadster	425.00
1929 Model A Sport Coupe, all new tires, lots of extras	415.00
1929 Model A Sport Coupe, very low mileage	410.00
1929 Model A Standard Coupe, perfect condition	400.00
1929 Model A 4 door standard sedan	385.00
1928 Model A Sport Coupe	385.00
1928 Model A Roadster, special paint job	350.00
1928 Pontiac 6 coupe, new paint and tires	385.00

WE TRADE
PERKINS MOTOR CO.
Cor. 4th & Adams Main 500
2-24-2 t.

USED CARS
1927 Chrysler "60" coupe.
1930 Ford Tudor.
1926 Chevrolet Sedan.
1926 Dodge sedan.
CHRYSLER GARAGE
2-25-1 t.

Health Talks

SIGNS OF PROGRESS

The greatest enemy of mankind is ignorance. But a close second is that secrecy which covers with a blanket of silence many a theme of vital importance to mankind.

Such a blanket has been cast about social hygiene. For some reason, hard to fathom, the subject of social diseases has been tabooed and barred from free discussion.

One may only conjecture how much this silence has cost mankind in lives prematurely lost and in avoidable suffering.

Granted that the subject is unpleasant, still it embraces one of the major health problems of our social life. Silence will not solve it, nor will it dissolve and disappear of its own accord.

In this connection a constructive and progressive step has recently been taken by the Bellevue-Yorkville demonstration of the Milbank memorial fund of New York City.

This demonstration has undertaken with the endorsement of the clergy, the backing of the city department of health and the full cooperation of the local medical profession a three months' educational campaign to acquaint the public with the basic facts on the venereal diseases.

In simple, but unembarrassed language, that the layman may understand, the pertinent facts on social diseases have been published and distributed far and wide.

The subjects are being discussed with the same clear-eyed objectives as might be employed in dealing with tuberculosis, cancer or heart disease.

Without exaggeration, or undue moralization, the hazards of the diseases are described and the need for prompt and adequate treatment emphasized. The danger of transmitting them to others, including one's own children, is stressed.

This method of attack on two of the most serious diseases to which mankind is subject gives promise of excellent results.

Professional Directory

Physicians & Surgeons

A. L. RICHARDSON M. D.
Physician and Surgeon
Office over Glass Drugs
Office Phone M-15 Res. M-55

LEE B. ROUVY, M. D.
LEWA WILKES, M. D.
Practice limited to diseases of the Eye, Ear, Nose and Throat
New Foley Building Telephone Main 16

DR. F. L. BALSTON
Eye, Ear, Nose and Throat
1-7 SOMMER BLDG.
Phone Main 778.

Astrologer
MRS. FREDERICK BALMES
301 N. AVE.
Readings Daily.
Readings by Mail a Specialty

Observer Want Ad Rates

(Count five average words to the line.)

Per line, 1st insertion 10c
Per line, each added consecutive insertion 7c
Minimum charge on one order 15c

RATES BY MONTH

2 lines, per month $2.50
3 lines, per month $3.25
4 lines, per month $4.00
5 lines, per month $4.75

Each additional line over five charged at 50c per line per month.

CASH IN ADVANCE is required on all Classified orders to earn these rates. Higher rates charged on all credit insertions.

Copy for all Classified orders must be in this office by 10 A. M. DAY OF INSERTION. Stop orders on ad inserted until further notice must be received by the same hour or extra insertion will be charged.

Telephone orders solicited. Cash rates may be earned on phone orders by payment on or before date of last insertion.

PHONE MAIN 600
An Observer Want Ad Will Do It"

FOR RENT

MODERN steam heated rooms. Hot and cold water. Comfortable, well lighted. 1002 Second St., 2 blocks west Montgomery Ward. Mrs. Roy McNees. Tel. 994-W. 2-25-2tp

FOR RENT—5-rm. mod. furn. house, with garage. Ph. 642-W. 2-25-3 tp

FOR RENT—Rooms, $10 and $15. Also Apt. I. O. O. F. temple. Ph. 562-J. 2-23-2 tp

FOR RENT—5-rm. cottage near library, pipeless furnace. Call M. 741. 2-23-3 t.

FOR RENT—3-rm. mod., furn. house, 1206-8th St. 2-21-3 tp

FOR RENT—2-rm. apt., steam heat, elec. range. Adults, 369-W. 1502 Wash. 2-20-6 t

FOR RENT—Furn. apts., 1002 Cedar. 2-19-6 tp

FOR RENT — Apartment, best and cheapest in the city. Apply Hill apts. No. 1. 2-19-6 t.

FOR RENT—3-rm. mod. apt. Newly finished. 2013 First St. 2-17-t f.

FOR RENT—Furnished apartment at 1809 Adams. Phone M. 582. 2-10-t f.

FOR RENT—2 and 3 room furn. apts. Landis Court. 2-10-t f.

FOR RENT—Furnished, quiet, steam heated apts. Waverly Apts. Phone 203-W. 1-24-1 mp

FOR RENT — Furn. houses and apts. with baths, clean, quiet low rates. Adults, 1810 Greenwood. 8-10-1 m

FOR RENT

Strictly modern 3-rm. fur. apt., in best residential district. Allen Duplex, 1507 Fourth St. Phone Main 543.

Magneto Repairing
Bosch, Eiseman, Splitdorf
EXCLUSIVE FACTORY REPRESENTATIVE
Battery & Electrical Service
COX AUTO ELECTRIC
1423 Adams Phone M 753

HONOR

The honor of serving you at a time when expert and efficient service is so badly needed obligates us to do everything as nearly perfect as possible. You can rely upon us.

We Understand

SNODGRASS & ZIMMERMAN

Main 62

MISCELLANEOUS

SPECIAL PRICE on permanent waves, $3.50. Only for a limited time. For appointments, call Main 263. 2-25-4 t.

PEOPLES PRODUCE MARKET
305 Fir St.
GOOD POTATOES
Apples, Onions and Carrots.
HARLEY SMITH, Prop.
Phone Main 626.
2-25-1 t.

$20 FOR YOUR phonograph on a Victor radio. Adlers. 2-11-1 m.

SOMMER HOTEL RATES — $12 and up. Sure to please. 1-30-1 mp.

ROOFING WORK — Repair work or any kind of a new roof. Call Chas. Hildebrand, 620-W. 1-8-1 mp.

AUTO AND WINDOW GLASS
Cut and fitted on short notice.
La Grande Construction & Supply Co.
12-19-1 m.

GUARANTEED RADIO SERVICE—On all makes of radios. Jewell test equipment. Reasonable rates. Wesley McDonald. Ph. 140-M. 2-1-1 m.

EASTERN OREGON School of Music, violin, piano, voice. Credits, I. O. O. F. temple. 447-J 9-6-1 m.

LA GRANDE MATTRESS & Upholstering & Rug Cleaning Works Phone 424-W. Chas. Edwards, prop 12-1-1m.

MONEY TO LOAN—We are representatives for the Prudential Insurance Co., and can make farm or city loans at attractive rates of interest. Chas. H. Reynolds, insurance loans and bonds.

Court Upholds The Civil Service Act

SALEM, Feb. 25 (AP)—The supreme court yesterday upheld the civil service commission of Multnomah county in an appeal of C. S. Stowe, who demanded reinstatement as chief deputy county clerk after having been dismissed for cause. Justice George M. Brown wrote the opinion which affirms Judge Fred W. Wilson.

The complaint challenged the constitutionality of the civil service act, but the court holds it valid.

Cop Discovers His Barber Is a Liar

EVANSTON, Ill., Feb. 25 (AP)"Stop," said Policeman Albert Hagel to F. A. Fischer.

"But," said Mr. Fischer as he leaned out the side of his car, "I had a good reason for speeding. I just got a new job barbering in Chicago. It's my first day and I might be fired if I'm late."

"Go," said Policeman Hagel, "and good luck with you."

Two hours later Policeman Hagel dropped into an Evanston barber shop, a block away from his post, for a hair cut and a shave.

"You're next," said Mr. Fischer.

"I'm next to you all right," said Policeman Hagel as he took Mr. Fischer to a police station, where he put up a $25 bond for his appearance.

PORTLAND FIRE LOSS $12,000

PORTLAND, Feb. 25 (AP)—Damage estimated at $12,000 was caused here today when fire broke out in the bowling alleys in the Ballou and Wright building. Firms whose quarters were damaged by fire and water included the Pacific Cloak company, the Beaver Engraving company, the Western Auto Supply company and the Oyster Leaf restaurant.

Grange Planning For Meeting To Be Held Mar. 4

By Mrs. Charles Spencer
(Observer Correspondent)

GRANGE HALL (Special)—For the program to be held at Blue Mountains grange at the next regular meeting, March 4, Mrs. Bessie Ragain, lecturer, has arranged some especially interesting numbers. The program will be one in which events of olden days will be recalled. Roll call will be, "One thing our parents used that we do not," to be answered by people over 50 years of age, and, "One thing we use which our children probably will not," by people under 50 years. Mrs. Ed Eckley will tell of old-time recreation. John Hamann will describe a boys life on the farm 60 years ago and Mrs. Edith Gekeler will detail a girls life on the farm 60 years ago. Old songs will be sung and other interesting numbers along this line will be given.

Mr. and Mrs. Reece McAlister were recent visitors with Mrs. McAlister's relatives near Condon.

Part of the fore noon was given to the study of the lives of Lincoln and Washington at Liberty school and then at the noon hour school was dismissed for the remainder of the day.

Mrs. Ada Clark and Mrs. Reece McAlister entertained the members of the Frances Brown club Friday at a 1:30 luncheon at the home of the latter. Sweet peas and tulips were used for the centerpiece of a lovely appointed table, around which 21 places were arranged. A pie contest was held in the afternoon with Mrs. R. A. Masterton the winner. The remainder of the time was spent visiting. It is interesting to note that the Frances Brown club is an auxiliary of the Sons and Daughters of the Pioneers organization, the name having been given in honor of Mrs. Frances Brown, wife of Ben Brown and the first woman to spend a winter in the Grande Ronde valley. Four of Mrs. Browns' daughters, Mrs. Jabe Conley, Mrs. James Garity, Mrs. Ellsworth and Mrs. Walters, are members of this club.

Calvin Smith, paster of the Adventist church at Union, was a guest for a couple of days last week at the home of Mr. and Mrs. C. B. Unziker. Elder Smith has been holding a series of Bible studies at the Adventist church in La Grande. The meeting will be concluded the last of this week.

Reece McAlister, in company with two other stockmen, left Saturday for Portland to deliver a shipment of two carloads of fat cattle.

Mr. and Mrs. George Salisbury returned Thursday evening from Freewater where they visited with Mrs. Salisbury's brother, J. E. Alexander and family, since Tuesday evening. They also spent a short time in Walla Walla.

Women of the Blue Mountain grange are requested to meet Wednesday at the grange hall for an all-day meeting. The meeting is called for the purpose of making plans for the year's work in the home economics department of the grange. Each woman is to bring one dish for dinner.

Mrs. Irene McCarthy, of La Grande, is visiting her daughter, Mrs. Reece McAlister, while Mr. McAlister is in Portland.

ELGIN PERSONALS

By Mrs. L. E. Hill
(Observer Correspondent)

ELGIN, Ore. (Special) —The community has had many more than the usual number of illnesses during the week. Mrs. Evans has been quite ill at her home for the last several weeks, but is recovering. Her son, Lloyd Evans, of Enterprise, has been here for some time. Influenza, largely in a light form, has had a number of victims this week. Mrs. U. P. Weiss is recovering from an attack as are also the two small daughters of Mr. and Mrs. N. G. Graham, and Mrs. Lynn Hill and son Lloyd.

Mr. and Mrs. Ray Prout spent Sunday with relatives in Enterprise. They visited with Mr. Prout's sister, Mrs. Hewitt and his brother, Earl Prout. Miss Marie Coffin, who has been making her home with them during the school year, also accompanied them on their trip.

Goof, a 15-year-old English sheep dog, has ridden nearly 300,000 miles in autos owned by its master, James Lanyan of Helena, Mont.

Crew of Men At Work Near Cove Widening Road

By Mrs. Leona Price
(Observer Correspondent)

COVE, Ore. (Special)—John Richards and a crew of men have been working on the road around the hill between the T. C. Hefty place and the J. B. Love farm. The road is being widened and the brush cleared away.

Mrs. Clarence Hereford and Lloyd Carter were visitors in Cove Friday afternoon. Both Mrs. Hereford and her brother-in-law, Mr. Carter, were former Cove residents. Mr. Carter, who is located at Radium Springs near Haines, has been visiting in La Grande for a few days with the Herefords and other relatives.

The Baptist Young Peoples Union gathered at the home of Mr. and Ben Deborde Friday evening. A pleasant social evening with games and visiting was spent. Refreshments were served by the hostess and others of the older women who were present.

Mrs. J. R. Fletcher gave a dinner Saturday in honor of Mrs. George Golay. Other guests were Mrs. T. C. Hefty, Mrs. A. A. Angles, Mrs. G. E. Barker, Mrs. J. R. Price, and Mr. Fletcher. The dinner was in the nature of a farewell, as Mr. and Mrs. Golay are moving to their new home west of Cove which they purchased of F. W. Hawkins recently. The Golays expect to be settled in their new home by the end of this week.

The Three Links club gave another of their dances Friday evening. The dances are much enjoyed and the last one was attended by a larged crowd than any of the preceding ones.

The Epworth League gave a party at the Methodist church parlors Saturday evening. About 50 young people were in attendance and A. A. Antles and Mrs. George Chadwick acted as patron and patroness for the young people. Games were enjoyed during the evening, after which refreshments were served.

About an inch and a half of snow fell in Cove Sunday night. The snow is very wet and melts rapidly.

Tom Harris, of Cove, was the speaker at the meeting of the Men's club of the Presbyterian church last Thursday evening in La Grande. The club met at the home of H. R. Hanna with about 40 members present. Mr. Harris spoke on the subject of the Lost Battalion. As one of the small remnants of that historic batallion, Mr. Harris is well qualified to tell of the terrible days that were spent obeying the command which wiped out almost all of that company. The Men's club meets once a month at the homes of members, each host providing for the evening's entertainment. Refreshments were served after Mr. Harris' talk. Clarence Clark and Milton Harris accompanied Mr. Harris to La Grande.

Mr. and Mrs. Ray Fackler have rented the place known as the Mitchell place which was occupied by Mrs. Lillian Brown and her daughter, Mrs. Myrtle Small, until their recent departure. Mr. and Mrs. Fackler have been living in the Elmer Fulp residence.

All readers who have library books belonging to either the traveling or the general state library are asked to have them in the Cove library by the 28th of February as they are to be shipped to the state library at that time. Mrs. Nellie Grace, librarian, asks that people use the book chute if it is not convenient to come to the library on the days when it is open.

Mrs. Melvin Loree, who has been so seriously ill at Hot Lake, is reported steadily improving since the second operation.

Mr. and Mrs. F. W. Hawkins are moving their household goods to the place in Union which they have rented. Mr. Hawkins recently sold the place where they were living to George Golay who expects to move to the new place almost at once.

A large number attended the Dorcas meeting at the home of Mrs. Ben White Thursday. Although the women did not sell their rugs as they had intended, a good meeting was reported.

NEW LIVING STANDARD FOR ENGLISH TRAMPS

LONDON (AP) — Things are looking up for English tramps.

A recent order abolished stone-breaking in workhouses and inmates are to have beds instead of bunks or hammocks. Clean towels and shirts, baths, and meat and fresh vegetables are other innovations.

The new order resulted from a growing demand for better conditions because many of the occupants in recent years have been unemployed workers of a better type than the professional vagrant.

The News Used To Be:

TWENTY-FIVE YEARS AGO
(From Observer, Fri., Feb. 23, 1906)

La Grande Lodge No. 433, B. P. O. E., held its splendid annual ball last evening at the commercial club hall.

Mr. and Mrs. G. W. Thomas, who are soon to leave for Mexico, were pleasantly surprised last night by the members of the A. E. S. L. and their families.

TEN YEARS AGO
(From Observer, Wed., Feb. 23, 1921)

Although half of the two and a half million dollars in taxes in Union county must be collected by April 5, only 40 taxpayers have so far paid their first installments.

Mrs. A. E. Ivanhoe, county superintendent of schools, will spend tomorrow and Friday visiting the schools at Imbler and Elgin.

ONE YEAR AGO
(From Observer, Feb. 22, 1930)

Final arrangements are being made by members of the La Grande Lions club for the banquet to be given at the Sacajawea Inn, Monday evening in honor of Gov. A. W. Norblad.

The Eastern Oregon Normal school found a Tartar in the Monmouth team here last night, losing a hard fought game 43 to 26.

Mr. and Mrs. Chas. Roehm announce the engagement of their daughter, Frances Virginia, to Harold Phillips Raymond Jr., of Chicago.

DEVELOPS NEW PLANT

OAKLAND, Ore. (AP)—F. A. Bemis has developed a perennial plant called centuria which, he says, produces feed rich in protein and much liked by sheep and cattle.

HIGH APPLE AVERAGE

SPOKANE, Wash. (AP)—Curtis De Borde averaged 600 boxes of Rome Beauty apples to the acre here this fall.

Chats With Parents

EDUCATION FOR HAPPINESS
By Alice Judson Peale

The parents of the present generation frequently bewail the fact that their boys and girls care about nothing but shows and parties, games, clothes and automobile riding.

There is perhaps some measure of justice in their complaint that young people of today care only for pleasure, that they are bored if they are not being entertained.

The pursuit of pleasure as a major interest has always been a self-defeating aim, and it is certainly no kindness to so educate children that they are bound later on to experience wholly gratuitous disappointments and disillusionments.

The pursuit of pleasure has never been the pursuit of happiness, the latter being a highly complicated affair involving many things not commonly though of as pleasurable.

The satisfaction achieved through work, through the accumulation and understanding, through that capacity for self-discipline which makes reasonably stable and serene personal relationships possible—these are far more likely to yield happiness than is the pursuit of pleasure for its own sake.

Well-intentioned and loving parents who earnestly desire to give their children everything which will make them happy make the mistake of emphasizing the wrong values.

The high-lights of home life are apt to center too exclusively upon ready made and passive pleasures, upon "advantages" or upon the embellishments of living rather than the quality of daily life itself.

Training for happiness means learning to get satisfaction out of sharing and responsibility, out of self-reliance, out of hobbies, out of the countless small successes and achievements which mark the child's progress toward maturity.

PILES PAIN THOUSANDS

An old Chinese Proverb says, "Nine in 10 suffer from piles," but the pain and itching of blind, protruding or bleeding piles usually are alleviated within a few minutes by soothing, healing Dr. Nixon's Chinaroid, fortified with a rare, imported Chinese Herb, having amazing power to reduce swollen tissues. It's the newest and fastest acting treatment out. You can work and enjoy life right from the start while it continues its healing action. Don't delay. Act in time to avoid a dangerous and costly operation. Try Dr. Nixon's Chinaroid under our guarantee to satisfy completely and be worth 100 times the small cost or your money back. Red Cross Drug Store. —Adv.

GUARDIAN MINUTE MEN
PRESENT
Historical Episodes of Oregon
TUNE IN TONIGHT
and every Wednesday night
9 to 9:30
KOIN
(PORTLAND)
Featuring
Salem, Medford, Oregon City, Eugene, The Dalles, Klamath Falls, La Grande, Burns, Bend, and other towns.
GUARDIAN
BUILDING & LOAN ASSOCIATION
Home Office, Third and Alder Streets, Portland
H. M. BAY, Manager,
La Grande Office
La Grande Nat'l. Bank Bldg.

A Tonic for Man or Woman
Dr. PIERCE'S
Golden Medical Discovery
AT ALL DRUG STORES

LOS ANGELES

Convenience
Comfort ~ Hospitality
You will appreciate the excellent service and moderate rates. The city's most centrally located hotel. One block from Pershing Square—convenient to all leading shops, theatres, financial institutions and electric depots for all resorts.
Garage adjoining.
All Outside Rooms—Each With Bath
One Person - - $3.50, $3, $4
Two Persons - - $5.00, $4, $5
Unexcelled Food—Friendly Prices
FRANK SIMPSON, Jr., Director
Hotel Savoy
Sixth & Grand

1925 Chevrolet Sedan $195.00
1927 Chevrolet Coach $245.00
1926 Chevrolet Coach $195.00
1928 Chevrolet Coupe $360.00
LARISON CHEVROLET CO.
1414 Adams Phone Main 2

GOOD-BYE ITCHING SKIN

Soothing, healing and tremendously efficient, invisible Zemo brings cool relief to Itching Skin. Even where skin is raw and peeling, thousands have found that Zemo quickly restores comfort. It helps smooth away blemishes and clear up Pimples, Rash and other annoying itching skin and scalp irritations. Keep clean, antiseptic Zemo always on hand. Use it freely. It is safe, pleasant. 35c, 60c and $1.00. Sold everywhere.

Peerless COAL

There is No Rock or Slate in Peerless Coal. It holds fire longer.

Van Petten Lumber Co.

Phone Main 732
"Good Service Quick"

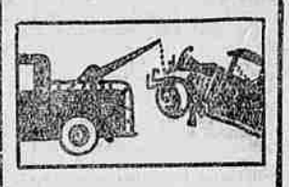

We can't tow your wreck in to be rebuilt—but we pay the bills if you are insured with us!

United States INVESTMENT CO
O W WARNOCK MGR

LORIMER'S
LA GRANDE
CITY DYE WORKS
Cleaners of Fancy Gowns
Men's Suits Dry or Steam Cleaned
Phone Main 72 102½ Depot Street
SUCCESSORS TO WARDROBE

SCORCHY SMITH — Trademark Registered U. S. Patent Office

IN THE NET — By John C. Terry

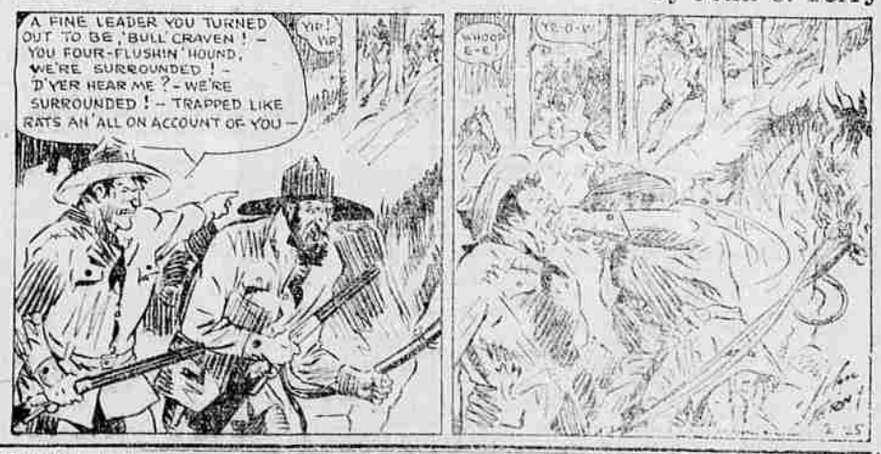

GLORIA — Trademark Registered U S Patent Office
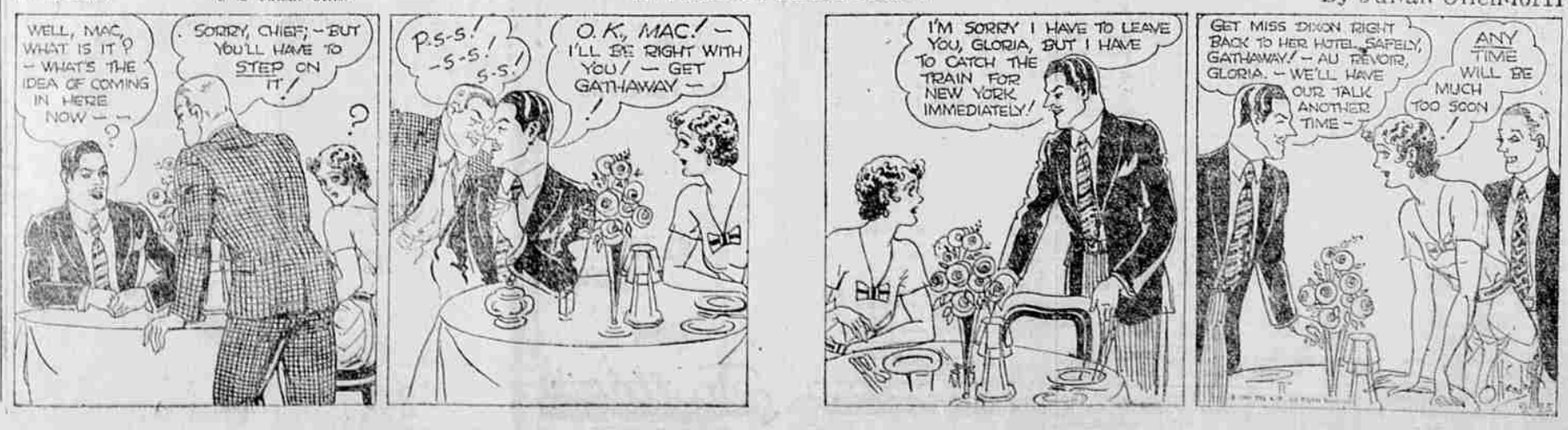
INTERRUPTED PLANS — By Julian Ollendorff