

# Correction

The Following Appeared in my ad in Last Thursday's Observer:

SINCE 1913

"All business buildings in La Grande except three — La Grande Hotel — High School — Court House — all have been plastered by Harry Hoffman 'of course'."

THIS SHOULD READ —

Since 1913 all business buildings in La Grande except three have been plastered by Harry Hoffman. The La Grande Hotel, High School and Court House were my biggest jobs.

## Harry Hoffman

Many Bargains Listed on Want Ad Page

### SPLINTERS

Official Publication of THE VAN PETTEN LUMBER CO.

Hold up those dahlias with our green garden stakes. They are dirt cheap and brighten up your flower bed.

It was the first time the baseball player had ever played golf. He hit one straight down the fairway, then shouted, "Which way do I run?"

You can put on a cedar shingle roof right now for less money than any time in the past several years.

Outside of a life insurance agent there's nothing will make you feel as old as changing a tire.

Strange voice, talking over 'phone — "Send up a bale of hay." Feed Merchant — "Who is it for?" Strange Voice — "The horse."

For the garden soil try a small sack of hydrated lime. It will sweeten up the soil and costs only 30c a sack.

WE SELL TO SELL AGAIN.

## Van Petten Lumber Co.

### BUILDING PERMITS FOR WEEK \$1,515

Most of New Work Contracted in La Grande for Alterations, Repairs.

Building permits, mostly for alterations and repairs, were issued in the amount of \$1,515 last week, according to City Recorder J. E. Stearns. The permits issued were as follows:

June 23—E. O. Webb, to erect a woodshed on Fir between Second and Third, to cost \$25.

June 23—Mrs. W. D. Hamilton (applicant F. J. Bartlett), to alter and repair a one-story brick building on Jefferson between Greenwood and Homelock, to be used for fruit storage, work to cost \$50.

June 26—Goodenough and Kelly, to alter and repair a brick business building for J. Jorgensen on Depot between Adams and Jefferson, work to cost \$250.

June 26—L. F. Wheeler and son, for Ed Hickox, to alter and repair a dwelling on O avenue between Fifth and Sixth, work to cost \$300.

June 26—L. F. Wheeler and son, for P. W. Deboerde, to alter and repair a home on C avenue between Second and Third streets, work to cost \$350.

### SOUTHWEST INSPIRED ARCHITECT HERE

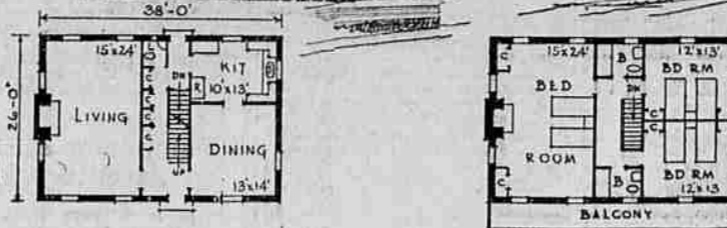
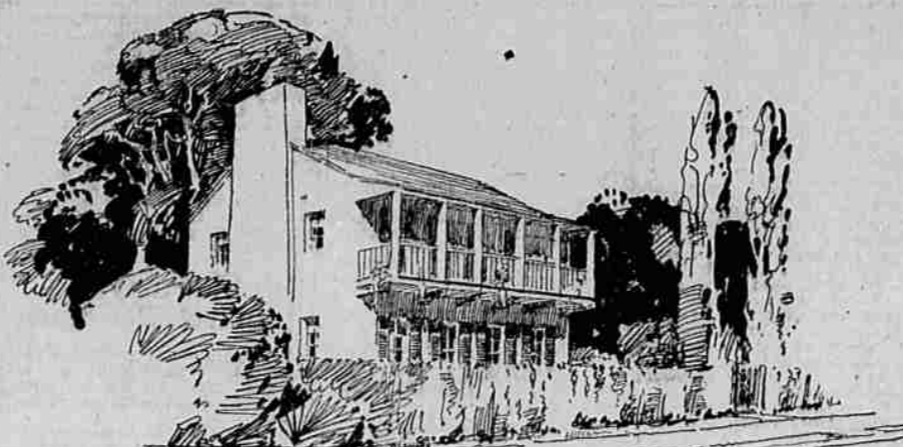

By the Associated Press. This house was inspired by the adobe houses of our Southwest with second story walls overhung with long galleries, behind heavy grille-work of which the ladies of the old Spanish families were wont to while away the time, observing but unobserved. The feature of the front face of this house is the gallery. If found more desirable to place this feature at the rear, to gain more privacy and possibly overlook the garden, nothing more would be necessary than to

switch it on the plan. The house measures 28 x 38 feet and was designed for placing on a plot 50 x 100 feet. Walls are either of slightly rough textured stucco or of concrete cast in forms. A central hall runs the depth of the house, terminating at a rear entrance. Thus the first floor is divided into two parts. One is given over to the living room; the other contains kitchen and dining room. The stairs to the second floor rise from the hall, and underneath is the stairway to the basement. A range of convenient closets opens from the hall. The living room is well proportioned, and assured good air circulation. While the kitchen is not large, it has all the space necessary. On the second floor the rooms have been arranged to practically duplicate the first floor. Cost of erecting this house will be between \$8,000 and \$10,000, due to fluctuating charges for labor and materials in various sections.

June 23—Mrs. W. D. Hamilton (applicant F. J. Bartlett), to alter and repair a one-story brick building on Jefferson between Greenwood and Homelock, to be used for fruit storage, work to cost \$50.

June 26—Goodenough and Kelly, to alter and repair a brick business building for J. Jorgensen on Depot between Adams and Jefferson, work to cost \$250.

June 26—L. F. Wheeler and son, for Ed Hickox, to alter and repair a dwelling on O avenue between Fifth and Sixth, work to cost \$300.

June 26—L. F. Wheeler and son, for P. W. Deboerde, to alter and repair a home on C avenue between Second and Third streets, work to cost \$350.

June 23—E. O. Webb, to erect a woodshed on Fir between Second and Third, to cost \$25.

June 23—Mrs. W. D. Hamilton (applicant F. J. Bartlett), to alter and repair a one-story brick building on Jefferson between Greenwood and Homelock, to be used for fruit storage, work to cost \$50.

June 26—Goodenough and Kelly, to alter and repair a brick business building for J. Jorgensen on Depot between Adams and Jefferson, work to cost \$250.

June 26—L. F. Wheeler and son, for Ed Hickox, to alter and repair a dwelling on O avenue between Fifth and Sixth, work to cost \$300.

June 26—L. F. Wheeler and son, for P. W. Deboerde, to alter and repair a home on C avenue between Second and Third streets, work to cost \$350.

### BEFORE MIDNIGHT

TUESDAY PROGRAMS National Broadcasting Co.: 6:30, vaudeville; 7:30, Amos and Andy; 7:45, Sweethearts; 8, Cosmopolitans; 8:30, National singers; 9:30, Blue Boys; 10 to 11, "An Ideal Husband," comedy; 11 to 12, dance music. Columbia Broadcasting system: 8, ice carnival; 8:30, feature program; 9, symphony; 9:30 to 10, novelty; 10, dance music. Northwest Broadcasting system: 8, ensemble; 9, duets and tenor; 9:30, musical comedy half hour.

### PRODUCTION OF LUMBER SHOWS A DECREASE

PORTLAND, June 30 (AP)—A total of 344 mills reporting to the West Coast Lumbermen's association produced approximately 168,000,000 feet of lumber during the week ending June 21. This represents a decrease of 4,000,000 feet compared with production of 342 mills for the previous week. New business from the rail trade was about the same as the previous week and domestic cargo orders were more than 5,000,000 feet less than previous week. Export orders dropped about 750,000 feet from the volume of the previous week. Local orders decreased about 5,000,000 feet. Reports from 222 mills showed total production of 145,898,000 feet, orders 135,300,000 feet and shipments 145,928,000.

### Over Night News

(By The Associated Press) Domestic New York—Roger G. Williams and two companions make non-stop round trip flight to Bermuda in plane Columbia. Garden City, N. Y.—Lieutenant Benjamin Berkowitz and Captain Albert E. Flood, killed in crash of army training plane from Mitchell field, were Tequiguilpa—Martial law declared in four departments to prevent communistic disturbances.

Denver KOA (830): 7:30, NBC; 8, dance studio; 9 to 11, NBC. Tacoma KVI (780): 8, orchestra; 9, CBS; 12 to 1, organ. Seattle KJL (970): 8, NBS; 10, sunshine program; 10:30, popular and dance music; 12, Revelers.

Los Angeles KFI (640): 8, Opera of Air; 10:30, dance music. KHL (900): 8, CBS; 10, news, dance music; 12 to 1, organ. KNX (1050): 8, orchestra; 9, No-mads; 9:30, feature program; 10 to 12, dance music.

San Francisco KPRC (810): 8, CBS; 10, Frank Watanabe; 10:10 to 1, dance music. KFO (680): 8, musical programs; 9:30, concert; 10 to 11, dance music.

Salt Lake City KSL (1130): 7:30, NBC; 7:45, musical programs; 10, dance music; 11, Vagabond of Air. Portland KGO (790): 7:30 to 12, NBC. KIX (880): 8, dance orchestra, talk, pianist; 9:30, popular; 10, Happy Hayseeds; 10:30, dance music.

Spokane KHQ (590): 6:30, NBC; 7, Hawaiians; 7:30, NBC; 11, requests. KEX (1180): 8, NBS; 10, novelty program, orchestra; 11:30, news, popular music. KGW (620): 6:30, NBC; 10, Cecil and Sally; 10:15, slumber hour; 11, popular program.



The rapidity with which time passes is measured differently by the man who has a note due on July 4th, and the small boy who is looking forward to the observation of Independence Day.

Jack—I ate in the new cafe last night. Jim—What did you eat? Jack—Incubator chicken. Jim—How did you know it was incubator chicken? Jack—Well, no chicken with a mother could have ever gotten so tough.

Jimmie's girl calls him "Maple Syrup" because he's such a refined sap.

Bright Questions and Foolish Answers 1. When is a chair not a chair? When it's a rocker. 2. Why is a telegraph pole like a city police department? Answer: Because it has arms and arresters.

3. Why may a man who has lost his way in a big city be compared to a rope? Answer: Because both are twisted. 4. When is a tree like an ugly dog? Answer: When it has a bad bark. 5. Why is an axle like a great city? Answer: Because it is at the hub of things.

6. When is the rear end of an automobile in the greatest danger? Answer: When its tail light is out. 7. How can you make sure your engine is not missing? Answer: By looking under the hood to see if it is there. 8. When is a telephone like the month of June? Answer: When it gets a lot of rings. 9. What sort of man would choose the Ace of Diamonds as his favorite card? Answer: A baseball player. 10. What flower would a pawnshop keeper prefer at Christmas Tide? Answer: Hollyhocks.

Look Over Our Want Ads for Bargains

### FOR IRRIGATION EQUIPMENT

Parma Water Lifters - Centrifugal Pumps - Deep Well Pumps - Shallow Well Pumps - All sizes of motors and engines.

## NATE ZWEIFEL

1314 Jefferson Phone Main 84

### INSULATE YOUR HOUSE WITH CELOTEX

And enjoy a pleasant home during the hot weather. Also makes it better in the winter.

EASY TO INSTALL

## HOME LUMBER & COAL CO.

1802 Cove Main 248

"QUALITY AND SERVICE"

FREE  
AMBULANCE  
DAY  
OR  
NIGHT

WALKER'S FUNERAL SERVICE  
5TH AT SPRING ST.  
PHONE MAIN 42

All Kinds of Repairs  
Made On Threshing Machines  
LYNCH PLUMBING CO.

Many Bargains Listed on Want Ad Page

### LOWER PRICES ON PLUMBING SUPPLIES

3 PIECE BATH ROOM SET \$64.75

Consisting of the following fixtures: WHITE ENAMEL BATH TUB, SIZE 5 FOOT COMPLETE with all heavy nickel plated brass trimmings, ready to connect to piping. CHINA TANK CLOSET COMBINATION 6 gallon white china tank; oak or birch mahogany finish seat, 2 inch wash down bowl. WHITE ENAMEL LAVATORY, Size 17x10 in., wide apron, 6 in. back complete with heavy nickel plated brass faucets and trap. All fixtures are absolutely guaranteed.

\$64.75

See These Fixtures on Display in Our Showroom

WATER PIPE  
1/2 inch galv. \$ 7.50 per 100 ft.  
3/4 inch galv. 9.50 per 100 ft.  
1 inch galv. 13.50 per 100 ft.  
1 1/4 inch galv. 19.00 per 100 ft.  
1 1/2 inch galv. 22.25 per 100 ft.  
2 inch galv. 30.00 per 100 ft.

SEWER PIPE  
4 inch Terra Cotta sewer pipe \$20.00 per 100 feet. Let us quote you on your plumbing supplies.

## MELVILLE'S

1431 ADAMS AVE.  
35 years of merchandising and service to the people of Union County

### ...for 100

### Household Needs STEAMING HOT WATER

At any time of day or night—for any purpose—you can have all the hot water you need. And it won't cost much. A few cents a day is all the Kolfash Water Heater needs to supply a constant supply of steaming water. Come in and see it. Easy payments.

We Sell and Recommend "KOLFASH" Water Heaters "IDEAL RED FLASH" Boilers "AMERICAN" Radiators "STANDARD SANTARY" Plumbing Fixtures "ECONOMY" Coal Stokers "DEMING" Pumps & Water Systems "REPUBLIC" Brass Goods Pipe & Fittings

## SHELLWORTH-GOECK PLUMBING & HEATING CO.

A SERVICE THAT'S DIFFERENT

212 Elm St. Bet. L. G. Natl. Bank & Gorge Stage Depot Phone Main 909 La Grande

## Odds and Ends in WALLPAPER

at a

## BIG DISCOUNT

## BUGG PAINT CO.