# CLASSIFIED ADS

The Market Place of Union and Wallowa Counties

## NEW TODAY

.. O. SCHOOL OF MUSIC—Summer classes beginning June 1st. Violin, voice, piano, accredited teachers. Odd Fellows temple, phone 447-J. 5-28-5 t.

..TE CABBAGE PLANTS for sale. Farmers 15X, Elmer Daron. 5-30-3t.

..OR SALE—Used cars. Model A Ford roadster, Chevrolet "6" coach, nearly new, Pontiac coach. Terms. Trades. Olds.-Studebaker used car lot. 5-30-2t.

..OR SALE — Genuine leather rocker, 5 section Globe Wernicke bookcase, Sealy mattress. Cheap. 1201-8th. 5-30-3 tp.

..OR SALE—Blue enamel Universal range, coils, $20, 4 wheel trailer, $12.00, Atwater electric radio $25.00, Corner Willow and Island ave. 5-30-1 tp.

..ARTY IS KNOWN who took .22 Remington rifle, No. 239747, from car at 1705 Y. May 22. No questions asked if returned at once. Reward. 5-30-2 tp.

..R SALE—Buick 6 touring car. Cheap, 2112 Oak. 5-30-1 tp

..SED TRUCKS—GMC., one ton with cab.
Dodge—One ton stake body and army cover.
Dodge—Three-fourths ton with screen body.
Ford—Pickup body. Smith's garage. 5-30-2t.

..SED CARS — Silver Winged Chrysler 66 coupe, Chrysler 60 touring and Chrysler 62 sedan. These cars carry a new car guarantee. Chrysler garage. 5-30-1t

..O PINOCHLE GAME tonight. Eagles hall. 5-30-1t.

MRS. P. S. ROBINSON, accredited teacher, will start beginners classes for piano and violin on June 5th and 6th. Ensemble prices $5.00 per mo. Ph. 276-J. Call at 1408-4th St. 5-30-1t.

## FOR SALE

FOR SALE—Used tires and tubes. Ackerman's tire shop. 1423 Adams. 5-29-3 tp.

FOR SALE—7 wks. old fryers, 25c each. Farmers 153. 5-28-4 tp.

FOR SALE—Barred Rock pullets, 10 wks. old. Inq. Mrs. Matott, E. end N. 5-29-3 tp.

FOR SALE—Permanent cemetery vases. Call Snodgrass and Zimmerman. 5-28-3t.

FOR SALE—Household furniture, including sewing machine, dining room set, overstuffed furniture and other articles. Call 431-R. 5-29-2 t.

**Want Ad Rates Observer**

(Count five average words to the line.)
Per line, 1st insertion ........10c
Per line, each added consecutive insertion ........ 7c
Minimum charge on one order ........25c

RATES BY MONTH
2 lines, per month ........$2.50
3 lines, per month ........$3.25
4 lines, per month ........$4.00
5 lines, per month ........$4.75
Each additional line over five charged at 50c per line per month.

CASH IN ADVANCE is required on all Classified orders to earn these rates. Higher rates charged on all credit insertions.

Copy for all Classified orders must be in this office by 10 A. M. DAY OF INSERTION. Stop orders on ad inserted until further notice must be received by the same hour or extra insertion will be charged.

Telephone orders solicited. Cash rates may be earned on phone orders by payment on or before date of last insertion.

PHONE MAIN 37
"An Observer Want Ad Will Do It"

FOR SALE—Slightly used and rebuilt over stuffed davenports. Danes Furniture store. 5-28-4 t

FOR SALE — Registered Jersey bull, adress box 205, city, or see Lee Rayburn, 1½ mi north. 5-26-tf.

FOR SALE OR TRADE for La Grande property, 60 acres irrigated land at Hermiston. Call Observer. 5-29-3 tp

FOR SALE — New No. 12 De Laval separator. Substantial reduction. W. H. Bohnenkamp Co. 5-29-3 t.

FOR SALE — Hollywood Leghorn baby chicks $13 hundred, also young roosters cheap. Messners hatchery, Farm. 279. 5-29-2t.

FOR SALE—Cabbage and aster plants. F. W. King, Ph. 293-W. 5-29-3 t.

FOR SALE — Victor portable phonograph, 1306 O ave., or ph. Main 934. 5-24-tf.

FOR SALE—Or will trade for good milch cow, good farm team, wagon, some logging equipment, blocks and cables. Call evenings, 139-R. 5-28-4 tp.

FOR SALE—9-rm. house, furn. apts., two lots near normal school, 901 Fourth St. See H. L. Winn at La Grande barber shop. Ph. 454-W. 5-28-tf.

## LOST

LOST—Small size $20 bill Tues. Liberal reward. Ph. 395-W. 5-29-2t

LOST—Keys in brown leather case. Return to Observer. 5-28-3 tp

## WANTED

DRIVING TO SEASIDE — Want passengers to share expenses. Write A. B. Observer. 5-28-1 mp

WANTED—School girl wants general h. w. Will help with cooking. Would prefer place in city. Mamie Leak, Mt. Glen. 5-29-2 tp

## FOR RENT

FOR RENT—Furn. h. k. rooms. 1201-8th St. 5-29-2tp.

FOR RENT—Furn. and unfurn. apt. Grande Ronde apt. 5-28-2t.

FOR RENT—Furn. apt., 902 Penn. Ph. 166-W. Call after 5 p. m. 5-16-6 tp.

APARTMENTS — All re-finished. Summer rates. Inquire Sommer hotel. 5-28-1 m.

FOR RENT — rooms. Modern, clean, reasonable, 1408 Wash. 4-30-1 mp

FOR RENT—Up-to-date furnished apartment Garage. Landis Court. 4-9-t f.

FOR RENT—Furn houses and apts., with baths clean, quiet. Low rates Adults 1410 Greenwood 7-10-1m.

## MISCELLANEOUS

DANCE AT ELGIN open air pavilion every Sat. night. 5-29-2 t.

OLD TIME DANCE Sat. night at Eagles hall. 5-29-3t.

RHEINHARTS NEAR BEER on draught. All kinds of sandwiches and soft drinks. The Lottes—in business for 30 years. 5-29-1 m.

PURE MILK—Contains every element required by the human body. Our dairies are operated with careful attention to sanitation. We recommend PURE NATURAL MILK to you, unadulterated, unpasteurized, unstandardized. The best milk ever sold in La Grande is produced by LA GRANDE DAIRYMEN'S ASSOCIATION. 5-26-1m

LA GRANDE MATTRESS & Upholstering & Rug Cleaning Works Phone 424-W. Chas Edwards, Prop 12-1-1m

MONEY TO LOAN—We are representatives for the Prudential Insurance Co. and can make farm or city loans at attractive rates of interest. Chas. B. Reynolds insurance, loans and bonds.

ROOFING WORK—Repair work or any kind of a new roof. Call Chas. Hildebrand, 628W. 3-6-1mp

MONEY TO LOAN on improved city property, straight loans or installment plan. Lowest rates United States Investment Co Phone Main 87 3-18 1m

PURE HOLLYWOOD strain white Leghorn chicks, heavy laying, free range hens, mated to Brownell pedigreed Cockerels. April 16th, 12c; 23rd, 11c; May 1st and later 10c. Ship c. o. d. on approval. Pacific Hatchery, Tangent, Ore. 5-2-1 mp

## FIND IT HERE

Copy for this column must be in by 9 a. m.

SWIM AT COVE POOL
The fountain of youth. Warm mineral water. Free picnic grounds. 5-12-1 m.

SCHOOL OF DRESSMAKING
Enroll at any time. Mrs. D. C. French, 1320 Y. ave. Ph. 229-J. 5-26-1 m

Hemstitching, pleating, button holes, etc. Norton's Kiddie Shop.

GIFTS THAT LAST
The boy graduate will enjoy an article in fine leather. Something which is substantial, a nice bill fold, key taner, jewel case, tie rack, hat and coat brush, a motto of suitable sentiment, a pair of clever metal book ends, and many other lasting articles for men carried by Richardson's Art and Gift Shop. 5-24-1 t.

Flowers for decoration call Mrs. Norris, Main 780. 5-27-2t.

JUST ARRIVED
Lovely new things for showers or bridge prizes, birthday gifts and wedding gifts at Melville's. 5-28-3 t.

ELGIN OPEN AIR PAVILION
Dance every Sat. night. 5-29-2t.

TO THE GRADUATE
Now is the time to have your diploma framed, before it becomes soiled or torn. You will find frames and mouldings especially suited for the framing of your diploma at Richardson's Art and Gift Shop. Specialists in the framing of your pictures. 5-29-3 t.

CLEVER FRAMES
You will find many clever ideas in the frame line at Richardson's Art and Gift Shop, suitable for the framing of your school pictures. Little frames to fit the smallest of pictures and all sizes for your portraits in both swing and wall frames. Visit Richardson's Art and Gift Shop and have your picture work correctly done. 5-29-3t

Laws to protect the lives and health of firework factory employes are under consideration in New York state.

Plant your porch boxes now. We are calling for and delivering replanted boxes. Phone your order to our greenhouse, Main 731, Clark's Florists. 5-30-1t.

Officers of Hope Chapter No. 13, Order of the Eastern Star invite all members and friends to a benefit pinochle and bridge party Monday night at the Masonic hall. 5-30-2t.

### HATS, LONG GLOVES FOR BRIDESMAIDS

PARIS (AP)—Big hats and long gloves, worn with ankle length sleeveless dresses are net Paris plumage for this season's bridesmaid.

The bridal hat may be made of lace-straw, tulle, leghorn straw, baku, panamalae or organdy. All are shown but the greatest of them all is organdy, according to the milliners' order books.

Long gloves for the bridesmaid may be cream white, or pastel to match the frock. Paris avoids long gloves which are darker than the dress, for bridal processions.

How much is YOUR HEALTH worth to you?

MAIN 56
Standard Laundry Co.
"Wife Saving Station"

## Professional Directory

This directory is especially handy for the newcomer or for the out-of-town reader who may want the name and address of some professional man. It has been carefully prepared and will prove to be a ready aid to any reader in obtaining prompt professional service.

CLASSIFIED FOR QUICK REFERENCE

Physicians & Surgeons

A. L. RICHARDSON, M. D.
Physician and Surgeon
Office over Glass Drugs
Office Phone, M-15 Res. M-55

LEE B. BOUVY, M. D.
LEWA WILKES, M. D.
Practice limited to diseases of the Eye, Ear, Nose and Throat.
New Foley Building Telephone Main 16

DR. J. E. WOODELL
Chiropractic Physician
Other methods applied, Diathermy, Ultra Violet Ray, Food Science, Sinusoidal and Galvanism. Foot troubles corrected.
20 Sommer Bldg.
Phone 497-W.
Hrs. 9-5, 7-8 Res. 190-W.

DR. WEBSTER K. ROSS
Announces the opening of his new offices in the Foley building. Phone Main 59. Residence at the Sacajawea Inn.

Astrologer
MRS. FREDERICK BALMES
301 N. AVE.
Readings Daily.
Readings by Mail a Specialty

U. S. L. Batteries
Your old battery and $6.85 puts a new one in your car.
Burgess Battery and Electric
2 blocks east of U. P. Depot.

FERVENT

FERVENT desire to satisfy all the particular demands of our clients has given us a wide-spread reputation for trustworthiness. You can depend upon us without hesitation.

WE UNDERSTAND

SNODGRASS & ZIMMERMAN
Main 62

USED CARS
1929 Chevrolet "6" Coupe
*This car has original paint and tires. Priced low for quick sale.*
PERKINS MOTOR CO
Main 500 4th and Adams

## BEFORE THE MIKE

SATURDAY PROGRAMS

National Broadcasting Co.: 6 to 7, popular music; 7, Voice of Pan; 7:30, Amos and Andy; 8, Circus 8:30, Melody Memories; 9, operetta; 9:30, Penrod; 10 to 12, Spotlight review.

Columbia Broadcasting system: 7:30, dance carnival; 8:30, Musical Cocktails; 9 to 10, Chasin' the Blues.

**Salt Lake City**
KSL (1130): 7, male quartet, ensemble; 7:30, NBC; 7:45, studio; 9, NBC; 10, dance music; 11, Vagabond of Air.

**Denver**
KOA (830): 6, NBC; 7:45, studio; 8:30, Sunday school lessons; 9, NBC.

**Los Angeles**
KFI (640): 7, variety hour; 8, NBC; 8:30, concert; 9, NBC; 9:30, mixed quartet; 10:30, dance music; 12, Midnight frolic.
KHJ (900): 7:30, CBS; 10, news, dance music; 12 to 1, organ.
KNX (1050): 7, string quintet; 8, musical comedy hour; 9, organ; 9:45, records; 10 to 12, dance music.

**Portland**
KEX (1180): 8, dance concert, Old-Timers; 10, novelty; 10:30, orchestra; 11:30, news; 11:40, midnight matinee.
KGW (620): 6, NBC; 10, Cecil and Sally; 10:15, NBC.

**Oakland**
KLX (880): 7, news, music; 9 to 10, dance program.
KGO (790): 7, NBC; 8, Serenaders; 8:30, NBC programs.

**San Francisco**
KFRC (610): 7:30, CBS; 10, Frank Watanabe; 10:10 to 1, dance music.
KPO (680): 7, popular music; 8, NBC; 8:30, orchestra concert; 10 to 12, dance music.

**Seattle**
KJR (970): 8, male quartet, solos; 10, sunshine program; 10:20, orchestra; 12, Revellers.

## "Lost Zeppelin" Shows Byrd Party's Peril

The peril of Commander Byrd and his party in the South Polar regions is strikingly illustrated in "The Lost Zeppelin," Tiffany's great all-talking special, filled with thrills, and adventure and romance, which now is being shown at the State Theatre. Conway Tearle, Virginia Valli and Ricardo Cortez are featured in this production.

"The Lost Zeppelin" deals with a huge dirigible which gets to the antarctic regions and is wrecked in a blizzard. All of those in the party but two perish. The picture shows the appearance of "Little America," as Byrd has named the antarctic continent, and of the grim battle with the elements there. Through the amazing adventures runs a powerful love story in which the wife of the Zeppelin commander figures. She believes she is in love with her husband's aide on the exploration trip. The husband learns of this and, when an aeroplane comes to the rescue, but is able to carry away only one passenger, he insists that his aide make the trip back to civilization. The ending of the story is a decided surprise.

### OSTRICH FEATHERS FOR MULES LATEST

PARIS (AP)—For a French actress a shoe designer here has made bedroom mules which weigh two ounces the pair, minus their seven centimeter heels.

They are made of a special fabric of ostrich feather fronds woven on a metal thread base.

The same house shows crepe de chine evening slippers diagonally striped with gold and silver.

## Elgin Church To Join La Grande Congregation

### Presbyterians Plan Joint Program Sunday — Many Other Interesting Church Services.

A number of very interesting church services have been arranged for La Grande on Sunday, including a joint meeting at the First Presbyterian church between La Grande and Elgin members.

The programs for Sunday follow:

**First Presbyterian Church**

Regular morning services at 11 A. M., the Rev. L. B. Williams preaching on the subject, "Doubting Faith." The Ladies Triad choir, under the direction of Mrs. A. L. Richardson, will sing the anthem, "Then Shall The Righteous Shine," by Mendelssohn. Mrs. Floyd Sherwood will sing, "Hope Thou in God" by George Nevin. The congregation of the Presbyterian church of Elgin is coming with its pastor, and will worship here. The Elgin people are bringing basket dinners, and tables will be prepared in the basement; and all members of the congregation are urged to bring their basket dinners, and join the friends from Elgin. Sunday school is at 9:45 with L. B. Morgan as superintendent. Christian Endeavor is at 6:30 P. M.

On June 8 the Children's day program will extend through the Sunday school hour, and take the place of morning services, commencing at 9:45 A. M.

**First Christian Church**

The Christian Churches of America and the world have planned a unique service for Pentecost Sunday, June 8. This Pentecost marks the 1900th anniversary of the Church of Christ, established Pentecost, A. D. 30 in Jerusalem, and the celebration will climax a three-year program.

Rather than centering in one great mass-meeting, all members in every church, large and small, are to take part. The memorial will center around the communion service that day, and every congregation is endeavoring to have 100 per cent of its membership present.

The globe-girdling service begins at 11 A. M. June 8, in New Zealand, where are to be found the first Churches of Christ west of the International date line. It will then be 6 P. M. Saturday, Central Standard time, in America. The commemoration serivce will move west around the world as the hour of 11 A. M. Sunday arrives. Japan, Australia, China, Russia, Great Britain and in all lands are to participate.

The same chapter of Scripture (Acts 2) will be read. The same songs, including "My Faith Looks Up To Thee" and "All Hail the Power of Jesus' Name," will be sung in all lands and in all languages. The globe is to be girdled with a 24 hour service, ending in the Churches of Christ in Honolulu.

The Central Church of Christ will join in this mammoth service and every local member is asked to arrange to be present. Those who work and cannot get off work for the day may come in the evening for communion. Arrangements are made also for the elders to take the emblem to members who are ill or shut-in. Members not identified with a local congregation are asked to attend the nearest local church for the communion service that day, or to meet in homes if no church of Christ is in reach.

As preparatory to this great event, arrangements have been made for a radio broadcast Sunday, June 1, 1 P. M. Pacific Coast Standard time over the Columbia Broadcasting system. The local church has planned an all-day service Sunday in hopes that the broadcast can be heard here. The services are: church school, 9:45 to be followed with communion service; basket dinner and church service, 1 P. M. which will be the radio service or a sermon by the pastor. Christian Endeavor is at 7 and evangelistic service at 8 P. M.

**Baptist Church**

The service Sunday morning will be a comunion service with appropriate sermon. The subject for the evening sermon will be, "Two Princes." The B. Y. P. U. topic will be, "How to Avoid a Summer Slump." The hours of services are: Sunday school, 9:45; morning preaching service, 11; B. Y. P. U., 7; evening preaching service, 8; prayer meeting, Thursday, 8. A cordial invitation to all of these services is extended to all.

**First M. E. Church**

Regular services will be held at the First Methodist Episcopal church Sunday with Sunday school at 9:45 A. M., morning worship at 11 o'clock, Epworth League at 7 and evening services at 8 o'clock.

**English Lutheran Church**

Services at the English Lutheran church will begin at 9:45 A. M. with Sunday school (graded classes for all). Morning worship is at 11 o'clock and the pastor's sermon topic will be, "A Glorious Promise—How Made Good." The special number by the choir will be, "Holy Spirit From Above" by Palmer. The pastor will give a report on the annual convention of the Pacific synod at Tacoma, May 19 to 23, which he attended.

**M. E. Church, South**

There will be preaching by the pastor, the Rev. Frank Hopkins, Sunday morning at 11 o'clock and Sunday night at 8 o'clock at the M. E. church, south.

Sunday school will meet at 9:45 o'clock A. M. and the league (young people) at 7 P. M. Announcements relative to the prayer meeting, choir rehearsal, and the women's meeting, etc., will be made Sunday.

The young people are urged to be present to begin their services in the league promptly at 7 P. M. They are also urged to remain for the preaching service following the league.

**First Church of Christ Scientist**

Services will be held Sunday at 11 A. M. and 8 P. M. at First Church of Christ Scientist, at First and Washington streets.

"Ancient and Modern Necromancy, alias Mermerism and Hypnotism, Denounced," will be the subject of the Lesson-Sermon in all Churches of Christ, Scientist, on June 1.

The Golden Text will be, "The wicked have drawn out the sword, and have bent their bow, to cast down the poor and needy, and to slay such as be of upright conversation. Their sword shall enter into their own heart, and their bows shall be broken" (Ps. 37:14, 15).

Among the citations which will comprise the Lesson-Sermon will be the following from the Bible: "Beloved, believe not every spirit, but try the spirits whether they are of God because many false prophets are gone out into the world" (I John 4:1).

The Lesson-Sermon will also include the following passages from the Christian Science textbook, "Science and Health with Key to the Scriptures," by Mary Baker Eddy: "Christian Science goes to the bottom of mental action, and reveals the theodicy which indicates the rightness of all divine action, as the emanation of divine Mind, and the consequent wrongness of the opposite so-called action—evil, occultism, necromancy, mesmerism, animal magnetism, hypnotism" (p. 104). "The necromancy of yesterday foreshowed the mesmerism and hypnotism of today" p. 332).

The Sunday evening service is a repitition of the morning service.

Sunday school is held at 9:45 for children up to the age of twenty years.

The Wednesday evening meeting which includes testimonies of healing is at 8 o'clock.

**Church of God**

Sunday school will begin at 10 o'clock Sunday morning at the Church of God and will be followed by the morning service at 11 o'clock. The pastor's morning sermon subject will be, "Hope."

Sunday evening at 6:30 the children will be addressed by the assistant pastor on the subject, "The Modern Monkey Theory, Concerning the Origin of Man or Were Our Remote Ancestors Apes and Monkeys?"

The Sunday evening service will begin at 7:30. The sermon will be, "Divine Healing."

**Salvation Army**

Services at the Salvation Army hall Sunday will be as follows: Sunday school at 9:45, holiness meeting, 11 A. M., Young Peoples Legion 2 and Salvation meeting 8 P. M. Salvation meetings also are held Wednesday and Saturday nights at 8 o'clock.

**Nazarene Church**

This Sunday will be the last day of the assembly year for the Nazarene churches on the Idaho-Oregon district. The assembly will convene at Emmet, Idaho and all pastors with delegates and representatives from all societies will attend.

This Sunday begins the national week set aside as the week of Pentecost. The Nazarene church will celebrate this week also and the morning message will be, "What Pentecost Means to the Church," from Acts of the Apostles.

Sunday school will begin at 9:45 and preaching at 11:00.

In the evening the young people will meet at 6:30. Lawana Winburn, the President, will be in charge wiht Vern Gillespey having the lesson.

At 7:30, regular church service. The pastor will use for his subject, "What Pentecost Means to The World."

During the fiscal year of 1928 Los Angeles harbor ranked second to New York on tonnage of foreign exports, according to the federal shipping board.



## Goes to Town Alone First Time in Months

MRS. ALICE BRADLEY

"I don't know what there is in Sargon, but it's the most wonderful medicine I ever took in my life! Today is the first time I've been able to come down town alone in six months and it is due to the wonderful strengthening effects of this remarkable medicine!

"For months my nerves were upset and I was so rundown that I was unable to do any housework, and hardly able to get out of the house. I was so weak I spent most of my time in bed. My appetite was poor, the lightest foods disagreed with me and I suffered continually with chronic constipation. I am on my fourth bottle of Sargon, my appetite is splendid, my digestion is perfect, I'm strong and energetic, my nerves are strengthened and my housework is really a pleasure. Sargon Pills have rid me of constipation for the first time in years."—Mrs. Alice Bradley, 855 Capp St., San Francisco. Red Cross Drug store, agents.—Adv.


SCORCHY SMITH Trade Mark Registration Applied For U. S. Patent Office

MR. BROWN'S STORY (Continued)

By John C. Terry

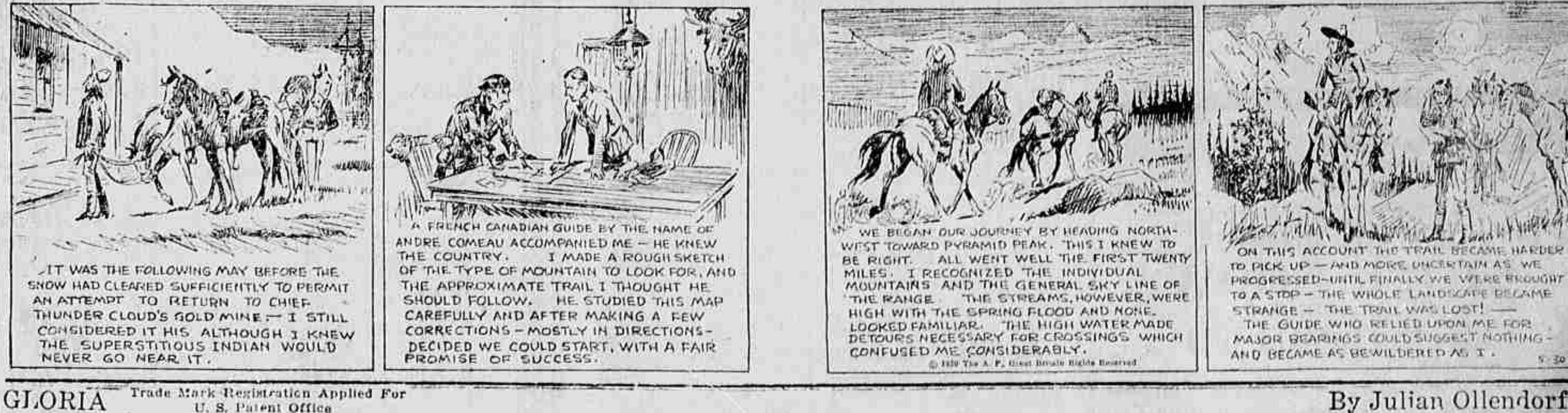


GLORIA Trade Mark Registration Applied For U. S. Patent Office
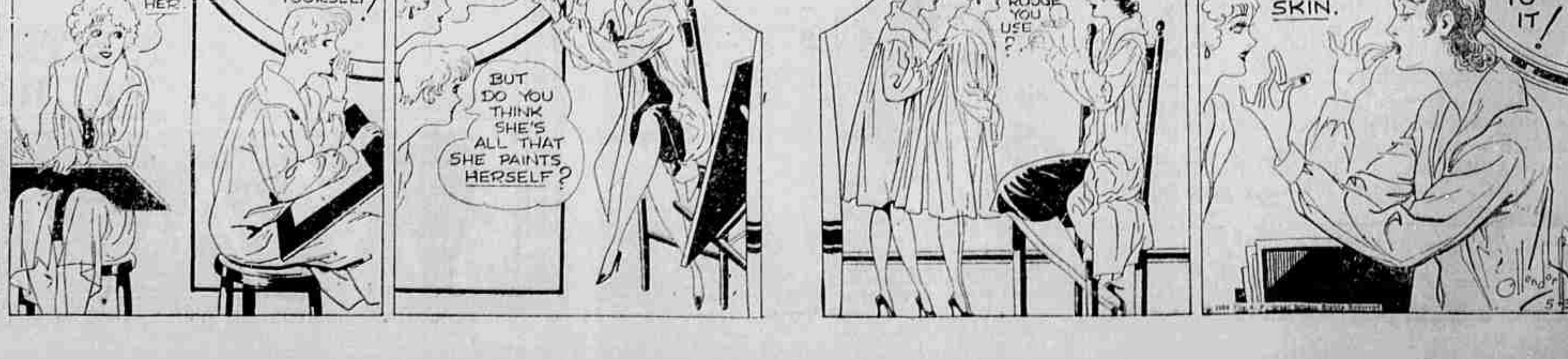
By Julian Ollendorff