

LOCAL BRIEFS

At the Hotels— Among those listed at the local hotels are: R. E. Londen, St. Louis; U. S. Crowder, Salem; O. D. Worsley, Boise; A. F. Wismar, Salt Lake City; Mr. and Mrs. Glen Hamby, Portland; Dave H. Wahley, Boise; Cheney basketball team; A. Johnson, Portland; Mr. and Mrs. George A. Roder, Portland.

visiting friends in La Grande this morning.
Manager of New Modern Store— According to word received here by M. M. Hunt, L. V. Johnson, formerly of this city, who left last March to take charge of the J. C. Penney store in Townsend, Montana, has succeeded so well that the company has built a new modern store that ranks among the leading stores in Montana for its new equipment and facilities.

Returns to Valley— Karl J. Starkland, Cove fruit grower, returned to the Grande Ronde valley early this morning from Portland, where he has spent considerable time. Mr. Starkland telephoned to his home this morning to find out about the temperature and was told it was 29 below. He said that 29 below weather may damage fruit trees unless they are completely dormant, but he sees no reason why the trees shouldn't be dormant, due to the previous cold weather.

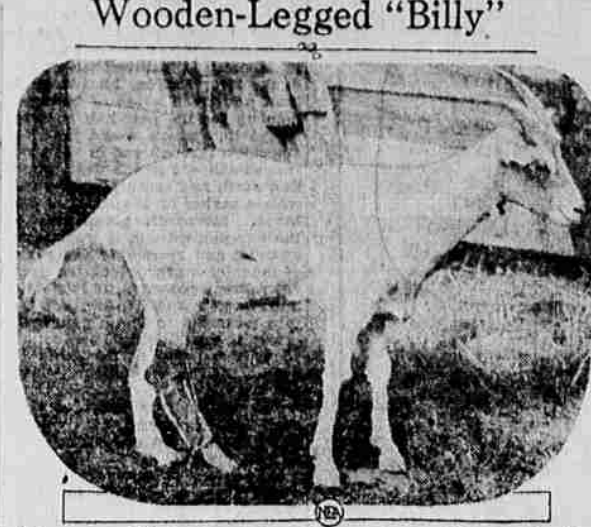

When you get Ernie Reese's 'coat' you get one with a wooden leg. Four years ago Reese, an Omaha farmer, cut the leg off one of his coats while cutting hay. Instead of shooting the animal he doctored it and when the leg had healed, fashioned a wooden support for the animal. The goat is perfectly at home on his 'peg-leg' now and wanders around contentedly consuming as many stray oats and clothes as it did before it lost its member.

Thursday to attend a meeting there Thursday evening, making official visits to the K. P. lodges in these various cities. He will return home next Friday.

STANDARD LAUNDRY CO. Damp Wash, 6c a lb. Rough Dry, 9c a lb. Are you numbered among the home-managers of La Grande who have discarded home washing, along with candles and spinning wheels? The up-to-date laundry makes one as useless as the other. Phone MAIN 56

ARCADÉ SAMUEL COLEWYN PRESENTS THE LATEST MOST DRAMATIC ACTOR RONALD COLMAN in 'Bulldog Drummond' with JOAN BENNETT LILIAN TASHMAN MONTAGUE BLIVE 100% TALKING PICTURE NOW PLAYING Also Talking Comedy & News

Improving— Mrs. C. H. Blystone is improving after a severe cold.
Illness— Miss Ruth Brown, teacher at Willow school, has been ill at home with Mrs. H. H. Cleaver teaching her class. Miss Bernice McKinney is also ill, with Sarah Williamson substituting for her.

CHENEY NORMAL CHECKS E. O. N. RALLY AND WINS (Continued on Page Two)
ward and Sullivan at guard, the squad found itself in a sustained burst of speed, dizzied the Cheney quintet and nearly took the lead. The local team appeared like an entirely different organization in the latter part of the game.

ability to drive through the Cheney defense for close shots added materially in the scoring success, and at guard, Sullivan was frequently intercepting rival passes.
In the last half, during the height of the rally, the crowd was in a continuous and frenzied uproar. Below-zero weather prevented the attendance from reaching the expected size.

MEN'S CLUB MEETS The Men's club of the Presbyterian church met last evening at the home of J. P. Ravenscroft. E. H. Hurley was in charge of the program, opening with the singing of secular and sacred songs followed by a devotional given by the Rev. J. George Walk. Mr. Hurley spoke to the group on "Hobbies," and afterwards gave mechanical puzzles to the men, which they enjoyed solving. Mrs. Ravenscroft served refreshments.

BRIDGE NEAR HILGARD TO BE ERECTED (Continued from Page One)
ate to the extent of 25 per cent the commission would call bids immediately on the assurance from Washington that additional money had been appropriated. Douglas county's delegation said they did not know where the money was coming from but one of the road commissioners suggested that residents of Douglas county approve a special levy. No action was taken.

GRANADA Starting TODAY If she did not come to rob— What then to do? ALL TALKIE MASQUERADE Plus Talking Comedy 'Watch Your Friends'

Church Services— Church school begins at 9:45 a. m. at the Christian church, followed by morning worship at 11 o'clock Sunday. The sermon will be "A Family in the Lord." Christian Endeavor meets at 6:30 p. m. and the evangelistic service will be at 7:30, with the sermon subject "Power in the Blood."

Meeting Postponed— The meeting of the What Shall I Read circle, which is held regularly on Sunday, has been postponed until further notice.
Returned to Work— Warren K. Gilbert, who has been ill for a while, returned to work yesterday.

PIGGLY WIGGLY SAVING AMERICA'S HOUSEWIVES over \$25,000,000 each year has been PIGGLY WIGGLY'S story of ACHIEVEMENT

Blue Karo Syrup No. 5 Pail 39c No. 10 Pail 72c White King Granulated Soap Large Pkg. 41c Corn Meal No. 10 Bag 40c Jell-O 3 Pkgs. 25c Shredded Wheat 2 Pkgs. 25c Citrus Bar Soap 10 for 35c Piggly Wiggly Special Coffee 1 lb. Bag 35c 3 lb. Bag \$1.02 Sugar 25-lb. Bag \$1.53 Tomatoes Solid Pack No. 2 1/2 Can 15c Del Maiz Corn No. 2 Can 17c Pure Missouri Sorgham 5-lb. Pail 73c Soda Crackers 3-lb. Cady 39c Quaker Corn Meal Small Carton 12c Darigold Milk 3 Cans 25c Schillings Baking Powder 16-oz. Can 44c Virginia Sweet Pancake Flour This is Our Best One Small Pkg. 14c Large Pkg. 38c Krafts Cheese Velveeta 23c Swiss 25c American 23c Nalley's Mayonnaise One Pt. Jar 32c Rice Blue Rose 5-lbs. 35c Cigarettes Per Carton \$1.25

ONCE UPON A TIME Mary Garden, vivacious grand opera star, once fed a coddling sun bath, garbed as lady Godiva, in a row boat on the Mediterranean near her summer home in southern France.

Half a Ton of Pork MUCH HANDIWORK is seen on straw for the south. This wide-brimmed model of natural barked has three open spaces at each side of the brain laces with wool to give the openwork effect.

Home-owned---Operated by La Grande People 1408 Adams Roesch Bldg. Corner of Depot and Wash.