PHOENIX HOSIERY
perfectly woven
...perfectly
shaped

Everyone who sees the new Phoenix Hosiery colors is delighted. And everyone who wears Phoenix knows the fine quality and perfect shape. For they are woven by the Accuratex process, most exact of knitting methods, and are patterned for all women, whether average, tall or small, to the proportions of America's Most Beautiful Legs. See the new display—daytime and evening shades.

PRICES $1.35 Pair—$1.95 Pair

Waterhouse Inc.
Men's Wear

MacDowell Club To Sponsor 1-Act Play

Tale Bedoe (Belinda) will read the "Silver Chest" by Hilmer Howard for the MacDowell club at Belfer tomorrow evening at Moyne hall beginning at 8 o'clock. Mrs. Belfrand is at dinner and is returning home from a vacation spent in British Columbia. She will portray the principal characters in the three-act drama.

Mrs. Belfrand was formerly with the Marcus-Oliver players, and has studied music in New York. While in Baker she will be the house guests of Mrs. David I. Hoskins, a former resident of La Grande. Several people in La Grande who are interested in drama and Mrs. Belfrand may drive to Baker to attend the entertainment.

This Aging World!

This is indeed a dizzy age. Little children ride along in motor cars, calmly reading or looking at picture books. They didn't do that in the days of the horse and wagon. A ride was exciting then.

FIND IT HERE

Copy for this column must be in by 9 a. m.

PIANO TUNING

J. W. Kellum, a graduate of Piano School of Piano Tuning, Voicing and Regulating at Valparaiso, Ind. Leave orders at Adler's Music Store. A resident of La Grande. 10-23-tf

FOR THE LADIES

When you have a piece of furniture in enamel or a dressing set to enamel, in some special color scheme, bring your problem to Richardson, "The Art Man." He will give your colors and harmony of motif any shade or color scheme that you wish from colors and manners which are easy to apply and which outwear all others. 10-23-tf

AN ORIENTAL LAMP

Will make a most wonderful new reading lamp when converted by Ortel. Come in and see this lamp made modern lamp after Gale for you by Richardson, "The Art Man," at Richardson's Art and Gift Shop. 10-23-tf

HOSIERY REPAIRING

Needles made repaired and compounds. For information call 865-J. 10-24-1 mp

Remnitching, pleating, button holes, etc. Norton's Kiddie Shop. —adv.

N. T. LAMB PIANO CO., Fallon Building, 1st floor. Ph. 335-J. 10-4-1 mp

PAVEMENT work is a one component mix; all kinds of beds and suitable mounted. Phone 707-W or call at 1708 Pine. Jos. K. C. Hoskinger. 10-2-1m

AUTOMOBILE LOANS

WE MAKE LOANS on automobiles and furniture. Contracts assumed. Room 15, La Grande National Bank Bldg. 9-24-tf

WE BUY FOR LESS
WE SELL FOR LESS
Where You Save the Most
at Penney's

MEN'S WORK SHOES
strong and durable, of high-grade quality stock. Whatever feel, leather or composition soles.
$2.95 to $3.45

WOMEN'S FOOTWEAR
New arrivals in women's footwear for fall, smart colors, brocaded satins, suedes and patents, new and safe heels, plain or Cuban heels. They are strong and stay pump.
$2.89 to $4.95

BOYS' SHOES
For school or dress shoes that will stand the hard knocks. Made from choice stock with leather or composition soles. Well made and good fitting.
$1.75 to $1.95

NEW YORK STORE

MARKET NEWS OF THE DAY

CHICAGO WHEAT

	Open	High	Low	Close
Dec.	$1.23 to $1.23	$1.23⅝	$1.20⅝	$1.21⅛ to $1.21
May	1.26 to 1.27⅛	1.28⅞	1.26	1.28⅞
May	1.30⅝ to 1.32	1.30⅞	1.30⅝	1.30⅞ to 1.31⅞

PORTLAND WHEAT

Dec.	$1.20⅛	$1.20⅛	$1.18⅝	1.20
Mar.	1.28	1.28⅛	1.26	1.26⅛
May	1.30	1.30	1.28⅝	1.29⅞

DEMAND GOOD FOR EGGS OF BETTER GRADE

PORTLAND, Ore., Oct. 29 (AP)—Although fresh extras were declined 2 cents at Seattle, in sympathy with the New York decline, prices at Portland and other coast markets remained unchanged. The better grades of eggs were in demand and the supply was barely able to hold the own.

Butter prices in the east also were declined, but coast markets were unaffected. Storage holdings however were comparatively large.

Trading at the east side market was quite in view of the season and the assortment of products offered. The tomato supply was dwindling down with the price from 50 to 60 cents cauliflower sells at 60c to 75c; potatoes, the lower bracket, turning, the 60 lots selling, 20c to 25c; dry onions $1.25 to $1.50; cabbage, 2½c; turnips, 75c; beets, 2½c; carrots, 2½c; parsnips, $1.25; sweet potatoes, 4c lb.; horseradish, 10c lb.; celery hearts, $1.25; cabbage, 2c lb. $1.25.

LA GRANDE WHOLESALE MARKETS

Spring—[illegible] lb.
Heavy hens—[illegible] lb.
Light hens—[illegible] lb.
Stags—[illegible] lb.

Flour

Hard Federation (hard wheat)—$7.00 bbl.
Soft wheat—$7.40 bbl.

LA GRANDE RETAIL MARKETS

Sugar—100 lb. sack—$6.45.

Vegetables

New potatoes—[illegible] each.
Parsnips—5c bunch.
Cabbage—4c lb.
Lettuce—[illegible] a head.
Yellow onions—4c lb.
Carrots—5c bunch.
Sweet potatoes—4-lbs. for 25c.
Parsnips—4c lb.
Brussels sprouts—25c lb.
Cranberries—2-lbs. for 45c.
Cucumbers—2 for 25c.
Cauliflower—[illegible] lb.
Celery—10c.
Banana squash—4 for 25c.
Celery hearts—25c.
Beets—5c bunch.
Turnips—5c a bunch.
Celery—[illegible] and 25c.
Green peppers—12½c lb.
Artichokes—2 for 25c.
Radishes—5c bunch.
Egg plant—5c per lb.

Dairy

Butter, creamery — 50c; 2 lbs. $1.05.
Eggs—[illegible] doz.
Cheese—40c lb.
Honey—Comb, 25c lb.

Fruits

Bananas—2 lbs. for 25c.
Lemons—[illegible] doz.
Oranges—[illegible] doz.
Prunes—5c lb.
Peaches—2 lbs. 25c.
Grapes—2 lbs. for 25c.

Meats and Fish

Beef loaf—[illegible]
Chops and steaks—[illegible] lb.
Fresh salmon—[illegible] lb.
Halibut—20c lb.
Rabbits—[illegible] lb.
Cod—25c lb.
White [illegible]
Ryes: No. 2 [illegible]; No. 2 [illegible]

Gasoline

Gasoline market retail 20c gal.

CHICAGO LIVESTOCK

CHICAGO, Oct. 29 (AP)—(U. S. D. A.)—Hogs: Receipts 20,000 mostly to the packers; trade good to choice, 10c to 15c lower; packing sows mostly 10c lower; medium weight and heavy weight hogs 10c to 15c lower; light lights, 15c to 25c lower; bulk 200-250 lb. butchers, $[illegible]; medium weight butchers, $[illegible]; heavy weight, $[illegible]; light lights, $[illegible]; packing sows, $[illegible]; slaughter pigs, $[illegible]; bulk 180-200 lb. butchers, $[illegible]; medium weight butchers, $[illegible]; heavy weight butchers, $[illegible]; light lights, $[illegible]; packing sows, $[illegible]; slaughter pigs, $[illegible].

Cattle: Receipts 9000; calves 2500; some steers, steady; slaughter cattle, steady; weighty steers 25c lower; other steers, steady; heifers, steady; cows, steady; bulls, steady; vealers, steady; stocker and feeder cattle, steady.

Sheep: Receipts 18,000; trade on wooly lambs 25c lower; other sheep, steady; wooly lambs, $[illegible]; ewes, $[illegible]; feeding lambs, $[illegible].

Wheat Unsettled And Lower Today

CHICAGO, Oct. 29 (AP)—Opening at 2½c to 4½c off, wheat later showed relative steadiness in spots under yesterday's finish, corn, oats and provisions were also weaker, with corn starting ⅛ to 1⅛c lower, and afterward recovering.

Wheat closed unsettled 1½c to 2½c net lower than yesterday's finish. Corn closed ⅛ to ¼c lower, oats ⅛ to ½c off, and provisions underwent a setback of 10c.

WINNIPEG WHEAT

WINNIPEG, Oct. 29 (AP)—Wheat futures: Oct., $[illegible]; Nov., [illegible]; Dec., $[illegible]; May, $[illegible].

Cash: No. 1 northern, $[illegible]; No. 2 northern, $[illegible]; No. 3 northern, $[illegible]; No. 4 northern, $[illegible].

CHICAGO CASH

CHICAGO, Oct. 29 (AP)—Wheat—No. 2 northern spring, $[illegible]; No. 3 mixed, $[illegible].

Corn—No. 2 mixed, 85c; No. 3 yellow, one to 2½c off; No. 3 mixed, 84c; No. 3 white, 86½c.

Oats—No. 2 white, 46½c to 47½c; No. 3 white, 46½c.

Rye—No. sales.

Barley—Malting range, [illegible].

Timothy seed—$[illegible].

Clover seed—$[illegible].

PORTLAND CASH

PORTLAND, Ore., Oct. 29 (AP)—Cash wheat: Big Bend bluestem, [illegible] with [illegible]; western white, $[illegible]; hard white, $[illegible]; northern spring, $[illegible]; western red, $[illegible].

Oats—No. 2 30-lb. white, $[illegible].

Futures (at opening): Wheat, Dec. [illegible]; Mar. [illegible].

PORTLAND PRODUCE

PORTLAND, Ore., Oct. 29 (AP)—Butter firm, unchanged. Eggs firm, unchanged. Milk, butterfat, another advance, potatoes, wool, mohair, steers, lambs and hogs steady and unchanged.

BUTTERFAT

SAN FRANCISCO, Oct. 29 (AP)—Butterfat 5 a. m. San Francisco, 50c.

LIVERPOOL WHEAT

LIVERPOOL, Oct. 29 (AP)—Wheat open:

Oct. [illegible]
Dec. [illegible]
March [illegible]
May [illegible]

NEW YORK FUTURE

NEW YORK, Oct. 29 (AP)—Dried fruit and nuts steady.

STORM KING AGAIN RIDES OVER LAKES

(Continued from Page 1)

[illegible] of which sunfish to the steamer after the Kenosha, the guard had taken off most of the crew.

One man was rescued by a passing freighter overturned at the mouth was in progress and the others were unaccounted for. Several persons reported from the ship of the Ho-[illegible] when they capsized shortly, but they soon recovered. There were no serious casualties.

Captain Donald Morrison of Chicago said the ship's wireless operator were among those missing. C. H. Sherwood, of Kalamazoo, Mich., a passenger, was unaccounted for and spectators believed he was the man who made a flying leap from the deck and landed into the water.

Four bodies, including that of Captain Donald Morrison, of the Kenosha steamer Wisconsin, which sank four days ago, were found floating in Lake Michigan and starting to wash ashore. Two other persons unidentified, washed from the steamer last night. Had it not been for a heavy south wind [illegible]

55 BUSINESS MEN AT ROUND TABLE

(Continued from Page 1)

who it would wish to render and the overhead expense is now unnecessarily high in order to handle this weekend peak of business. He said that there was a growing sentiment among retail firms to advertise early in the week and to dull some of that Saturday volume back into other days of the week and thus serve their customers better and reduce selling expense.

Following the talk there were numerous questions asked by various business men in attendance and the question of community advertising, position, price specials and other merchandising problems received attention.

The newspaper advertising is more of the highest interest merchandisers to the longevity, who controls the spending of 50 per cent of the payroll dollar, was brought out as one of the reasons for newspaper advertising results.

The audience gave Mr. Deshler excellent attention and more informally expressed appreciation of the services of the convention division in making this round-table meeting possible.

In addition to Mr. Deshler, out-of-town guests were Ed Aldrich, editor of the Hoodlum, East Oregonian; George Hilton, president of the Oregon State and president of the State Retailers' Association, and Mr. Hoe, field manager.

Mr. Deshler left this morning for The Dalles where he will speak at a round-table meeting of the same character this evening.

WALL STREET LOSSES ENORMOUS

(Continued from Page 1)

wheat contributed the demoralizing influence of the stock market collapse today and the wheat market rallied after a break of nearly seven cents a bushel. The close was 1⅝ to 2 1-8c lower than yesterday. December wheat ending at $1.20 3-4 to $1.22; March at $1.22 1-8 and May at $1.25 3-8 to 7-8.

WHEAT GOES DOWN

WINNIPEG, Oct. 29 (AP)—While declines occurred in today's wheat market at the opening, losses running from 2 3-8 to 3 1-8 cents down. Detailed wheat was 6 1-8c lower at $1.23; November 6 1-8c lower at $1.20; December 5 1-8 to 5 3-8c lower at $1.20 to $1.20 7-8 and May 2 3-8c to 3c lower at $1.22 to $1.22 1-8.

Weakness in Liverpool was reflected in the break but the disastrous decline in the stock markets was the chief cause of the break in wheat prices.

KOHLER TO TALK ON RADIO

WASHINGTON, Oct. 29 (AP)—Julius Klein, assistant secretary of commerce, will speak tonight at 10:30 o'clock over a nationwide radio hookup of the Columbia Broadcasting company on business conditions in relation to the stock market.

DRUG INVESTIGATION

PORTLAND, Ore., Oct. 29 (AP)—With William Goldhart, 27, fourteen months convicting from a gunshot wound, police today ended their investigation of the shooting. Goldhart was found lying across a bed in the Ellis club here Sunday morning. Members of the family said it was accidental but a revolver with one exploded shell was found in the room.

BEEF FIRST HIGH AT 90

EUGENE, Ore., Oct. 29 (AP)—A heifer led off the head of Mrs. Mary Nelson, 90, today.

Beef cattle offered sensationally further towards the week end and Mrs. Nelson took advantage of the offer to move her first hair bob.

Louisa Alcott's Characters

Louisa May Alcott, who died in 1888, never married. Her famous story, "Little Women," was founded on the actual sayings and doings of herself and her family. She had her sisters, Anna, Elizabeth and Abba May corresponds to the Jo, Meg, Beth and Amy of the story.

BARGAINS
For Month End Sale
SHOES — DRESSES — HATS
SWEATERS
Some at Less Than Half Price
NORTON'S
KIDDY SHOP

Overnight News Briefs

(Overnight news briefs)
(By The Associated Press)

PORTLAND — Mayor George Baker's condition took a turn for the worse after a holiday trip to the beach and physicians ordered him to remain abed.

BUSHNE — Herbert Family, cemetery for the Eugene Hospital and Miss Josephine Sheldon, Tillamook, were married Saturday.

CHICAGO CITY — The Milwaukee Bevies was sold to H. L. Hutton, Portland, who said he would take immediate possession.

WEIRNEY — Dorothy Von Hoose, school teacher, suffered severe bruises in an automobile spill on Turner hill.

ALBANY — Beverly Hirst, 9, daughter of Mrs. Claude Hirst, Albany, was killed when she ran into a laundry wagon driven by Gene Davis.

LEBANON—Amos Cline, well known Lebanon farmer, drowned himself in the Sebastian river because of ill health. He was 56.

WALLA—R. M. Duncan, Burns attorney, is in Washington representing Wm. Grimes and three commercial clubs at the final hearing on the Crane-Burns railroad before the interstate commerce commission.

Our Twilit Age

Buildings are torn down these days as soon as they are out of date; a burned field is a cornerstone; one family dies to sleep.—New York Herald Tribune.

Run-Down, Weak, Nervous?

To have plenty of firm flesh and the ability to do a big day's work and feel "like a two-year old" at night, you must eat three good meals a day, relish your food and properly digest it. If you can't eat, can't sleep, can't work, just give Tanlac the chance to do for you what it has done for millions.

Mrs. Fred J. Pain, of 397 E. 57th St. North, Portland, Ore., says: "Tanlac cured my stomach trouble completely after three years suffering. It built me up in perfect health, with a gain of 27 lbs. That was two years ago, and I still enjoy the best of health."

Tanlac is wonderful for indigestion and constipation—gas, pains, nausea, dizziness and headaches. It brings back lost appetite, helps you digest your food, and gain strength and weight. It contains no mineral drugs; it is made of roots, barks and herbs, nature's own medicines for the sick. The cost is less than 2 cents a dose. Get a bottle from your druggist. Your money back if it doesn't help.

Clues Found By Chicago Police Recall Massacre

CHICAGO, Oct. 29 (AP)—A trail of blood leading to a Detroit policeman's apartment and three .45-caliber pistols in a blood-spattered apartment in the Dalitz street today had injected new life into the investigation of the St. Valentine's day massacre of seven Moran gangsters.

The latest clues developed last night after Alderman Orlikoff, 25, had been found shot through both legs in front of the Dalitz street address. Unable to talk at length, he said that he had been wounded by robbers.

Police followed a trail of blood from the entrance to the second floor apartment of Frank McGrath. Furniture in the apartment was overturned and broken as if a struggle had taken place, and the floor was marked with blood. The policeman's uniform, with three gold stars on the shoulders and the number 1001 on the cap, were found on the floor. The outfits were found in an oven.

McGrath had rented the apartment October 17. He drove a car with Michigan license plates. Mrs. Joseph Clement, manager of the building, said.

Police recalled that in the bootleg gang massacre, which took place less than three miles from the Dalitz street address, men garbed as policemen were reported to have manned the machine guns.

Food Values

The Department of Agriculture says that there are 770 calories per pound in eggs. Beef contains about 1,000 calories per pound, depending upon the age and quality of the. Bluefish sells for approximately 10 to 15 per pound, it would appear that it would take between 10 and 20 eggs to equal a pound of beef in energy food value.

WHY GO
"STOVE-HUDDLING"
again this winter?

WE live only once. So what's the use of spending winter after winter huddling around a half-heating stove? It's so easy to own a Stearola—the genuine Estate Heatrola that brings cozy comfort to every room in the house. So beautiful. So clean. And so economical. It pays for itself out of the fuel it saves.

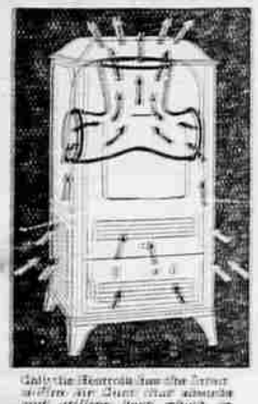

Only the Heatrola has the latest uniform air flues that absorb and utilize heat which is ordinarily lost as waste—up the chimney.

Of course, you wouldn't want any but the Estate Heatrola with its famous Internal-Fire Air Duct; its sturdy, honest construction that guarantees you many years of carefree service. Come in now, see the great new Model 6-D and the two Heatrola Juniors. There's a size to suit every requirement.

W. H. BOHNENKAMP CO.

Canned Meat Ancient

That the ancient Egyptians were adepts at the art of canning meat is shown by a recent discovery at El Amrah, the "Canny town" named for the rich tomb, who planned to live in gorgeous style. It was abandoned soon after it was built and was forgotten through hundreds of years. In a potters vessel were found remains of preserved meat "canned" 5,000 B. C.

J. C. Penney Co.
108 Depot St.
La Grande, Ore.
Khaki Shirts
In Army Style

Army style shirts of khaki flannel (part wool). Made with double elbows, large arm holes and two flap pockets. Excellent quality—low price.
$2.98

premium performance
GENERAL VIOLET RAY GASOLINE
at no extra cost

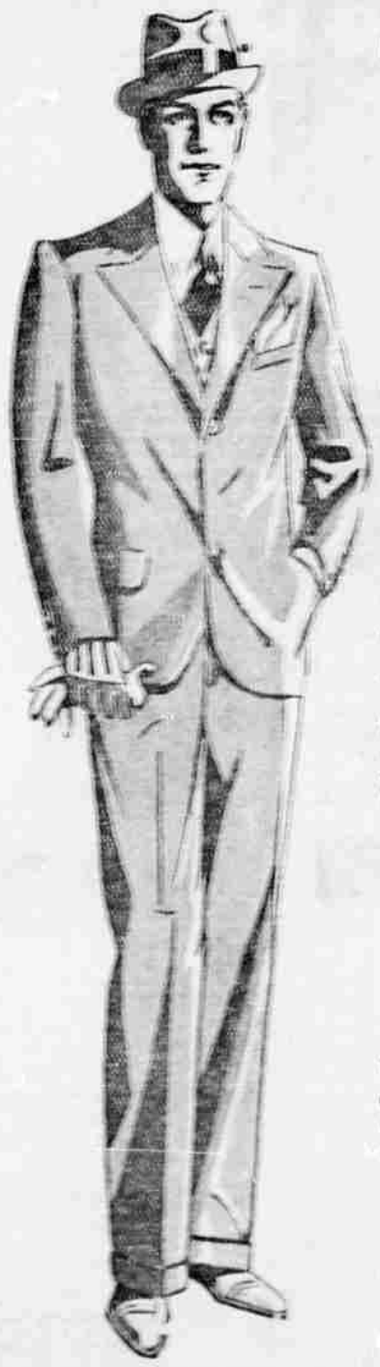

Twenty-five Dollar
SUITS
To give the public the best suit in the west for $25, we have gone through our large suit stock and selected 58 regular $29 and $34 suits, men's and young men's all new patterns and placed on sale tomorrow morning at—
$25
TOPCOATS—OVERCOATS
We continue to offer topcoats and overcoats that are worth $5 to $10 more at $19.75
Trotter's
QUALITY CLOTHES SHOP
The Shop For Every Man

Heavy Shirts
Cotton and wool mixed Shirts—
$1.75
Wool mixed shirts in plaids
$2.95
All-wool shirts, beautiful plaids—
$3.85
Oregon City all-wool plaids
$4.85
Pendleton and Oregon City all-wool plaid shirts—
$5.00 & $5.85
Special purchase Pendleton all-wool mackinaw shirts—
$6.75
Reinforced, double front, sleeves and back, wool shirts, in green, red and gray plaids—
$9.00
Trotter's
QUALITY CLOTHES SHOP

Mrs. J. H. Berry of the Iowa dis- the mixture.