NEW FALL CAPS

$1.85 to $4.00

all new styles and shades for fall

Westenhaver Inc.

Men's Wear.

New Greenhouse Near Completion At Union, Oregon

By Mrs. L. Z. Terrall
(Observer Correspondent)

UNION (Special)—Mr. and Mrs. Walter Stevens' new greenhouse is rapidly nearing completion and will soon be filled with growing plants. The water heating system is ready for installation and they hope to have that work completed this week. Already one of the benches has about 300 carnation plants well advanced and over 100 snapdragons. The greenhouse is 21 by 80 feet with two four-foot benches running the length of the building. Through the center is a bench 8 by 60 feet that will raise vegetables, including head lettuce, tomatoes, cabbages and cucumbers. It will fill the local need for hothouse flowers and plants and the Stevens hope to have a surplus for shipment.

Mrs. Carrie Jackson, associate grand matron of the Eastern Star, made an official visit to Cove lodge last evening. Several members from the Union lodge went over for the meeting. Mrs. Jackson will visit the Union lodge on Thursday evening of this week. Those attending from Union were Mr. and Mrs. Walter Cock, Mr. and Mrs. J. F. Hutchinson, Mr. and Mrs. F. N. Fox, Mr. and Mrs. Lawson, Mr. and Mrs. L. Z. Terrall and Mesdames Burwell, Halsey, Gale and Conklin.

Dr. and Mrs. Gilmore have disposed of their residence property to Mr. and Mrs. Roy Wheeler. They will make their residence on their ranch northwest of Union and the doctor will remove his office, which he has been maintaining at his residence, down town again. Mr. and Mrs. Wheeler will move to their new home about the first of the coming month.

Mr. and Mrs. A. L. Fugit were here from Pleasant Valley the first of the week to close the sale of their property on North Main street to Mr. Smith, of La Grande. Mr. Smith contemplates the erection of a filling station and a residence on the property.

Mr. and Mrs. Geo. DeLap, George Jr. and Marguerite, who have made their home for several years past here, are removing to Portland. They left last evening by auto for their new home.

Mrs. Ida Dutton, of Portland, visited at the home of her cousin, Mrs. Bell Wright, yesterday. She will spend some time visiting at Baker and Union.

Evan Halsey is nursing a broken arm which he sustained while cranking a car.

Mrs. Will Mayes, of Haines, has been visiting with the Castors this past week, while her husband is taking a vacation in the hills hunting with C. B. and E. P. Castor of this place. Mrs. Mayes is a sister of the Castor boys.

Mrs. George Puckett, who has been quite ill at her home in South Union, is not recovering as fast as her friends wish and is still very sick.

Richard Davis, who accompanied his parents, Mr. and Mrs. Chas. Davis, back to their home in Oakland, Cal., felt the call of this Eastern Oregon country and returned here for an indefinite stay.

Tex Knight and Arthur Miller made a fruitless quest for deer in the Big Meadows country Sunday. They did their reconnoitering along Squaw Creek.

Ferris Wolf, a 14-year-old lad, returned to Union Sunday with a fine three-point buck.

A man has made a fiddle out of 5023 matches. This reverses the process of many boxers who can make a series of dances out of one match.

WE BUY FOR LESS
WE SELL FOR LESS

Don't miss the great Savings on—

GIRLS' COATS

Charming coats for girls, smartly styled, beautifully trimmed in genuine furs. Our stock includes broadcloths, chinchillas and tweeds in tan, gray, blue, red and green. Exceptional values specially priced—

$4.95 to $7.95

New York Store

BEFORE the MIKE

WEDNESDAY PROGRAMS

The National Broadcasting company program for Wednesday night follows: 6:30, concert; 7:30, classical music; 8, Roads to Romance; 8:30, Hill Billy Boys; 10, minstrels; 11 to 12, Musical Musketeers.

The Columbia Broadcasting system program for Wednesday night follows: 7 to 7:30, transcontinental program; 8, Movie club; 9:30 to 10, Done Lee symphony.

Portland

KGW—6:30, NBC; 9:30, KGW players; 10, concert orchestra; 11 to 12, dance band.

Los Angeles

KHJ—7, CBS; 9, feature; 9:30, CBS; 10, dance music; 12 to 1, organ.

KFI—6:30, NBC; 8:30, feature; 10, NBC; 11, news.

KNX—7, radio skit; 7:30, features; 10 to 12, dance music; 12 to 1, courtesy program.

Tacoma

KVI—7, CBS; 8, musical programs and dance music.

Denver

KOA—7, NBC; 8, Amos and Andy; 8:15, features; 10, NBC.

Spokane

KHQ—6:30, NBC; 9, Dough Boys; 9:30, vaudeville; 10 to 12, NBC.

Salt Lake City

KSL—6:30, NBC; 8, Amos and Andy; 8:15, features; 10, NBC.

Oakland

KGO—6:30, NBC; 9, two-piano concert; 9:30, Three Boys; 10, NBC; 11 to 12, dance orchestra.

KLX—7, news; 7:30, Edna Fischer; 8, educational hour; 9 to 10, pianist, soprano, tenor.

Seattle

KOMO—6:30, NBC; 8:45, light opera; 9:15, news; 9:30, vaudeville; 10, concert; 11, NBC; 12 to 12:30, organ.

KJR—7, musical programs and recordings.

San Francisco

KFRC—6:45, sports; 7, CBS; 9, features; 10, dance music.

KPO—6:30, NBC; 9, features; 10, dance music; 11, NBC.

THURSDAY PRORAMS

The National Broadcasting company program for Thursday night follows: 7, music and financial advice; 7:30, symphony hour; 8:30, Max Dolin and orchestra; 9, Memory Lane; 9:30, silent; 10, Green Room; 11 to 12, Musical Musketeers.

The Columbia Broadcasting system program for Thursday night follows: 8, musical program; 9 to 9:30, vaudeville.

Both NBC and CBS broadcasting world series each day of play.

Portland

KGW (620kc) 6, studio; 7, NBC; 9:30, studio; 10, brass band; 11 to 12, organ recital.

Tacoma

KVI (760kc) 7, silent; 8, musical programs, dance music.

San Francisco

KFRC (610kc) 6:30, orchestra; 7, features; 8, CBS; 10, Baron Waste and Lucine; 10:10 to 1, dance music.

KPO (680kc) 6, studio; 7, NBC; 9:30, violin recital; 10, Tommy and Bob; 10:30 to 12, NBC.

Seattle

KJR (970kc) 7, musical programs.

KOMO (920kc) 6, musical program; 7, NBC; 9, old-time band; 10, brass band; 11:15, news; 11:30, NBC; 12 to 12:30, organ recital.

Oakland

KLX (880kc) 7, news; 7:30, Edna Fischer; 8, trio; 8:30, Melody Man; 9, gospel hymns; 9:30 to 10:30, Hawaiians.

KGO (790kc) 7, Olympians; 7:30, NBC; 9:30, quintet; 10, NBC.

Los Angeles

KNX (1050kc) 6, organ; 7, featured artists; 10, dance music; 12 to 1, courtesy program.

KFI (640kc) 7:30, NBC; 9:30, feature; 10, NBC; 11, news.

KHJ (900kc) 6:45, news; 7, symphonists; 8, CBS; 9:30, symphony; 10, dance music; 12 to 1, organist.

Salt Lake City

KSL (1130kc) 7, features (Eastern NBC); 8, Amos and Andy; 8:15, studio; 8:30, NBC; 9, vocal and instrumental novelties; 10, syncopations.

Spokane

KHQ (590kc) 7, NBC; 9:30, Dough boys; 10, brass band.

C. D. FRANZ IS SELECTED BY LEGIONNAIRES

PENDLETON, Ore., Oct. 9—C. D. Franz is the new commander of the Pendleton Post No. 22, American Legion. He was elected at a meeting held in the Commercial Association rooms last night, and succeeds C. T. Jimmy Larson, who has been commander for the past year. Carl Chambers was elected vice commander.

For the first time in the history of the Pendleton American Legion post, the officers of the Legion were installed jointly with officers of the American Legion auxiliary. Charles Vinler, who was appointed installing officer, installed the newly elected officers of both units.

Legion officers who were installed were, besides those already mentioned: Will Glass, finance officer; Austin Landreth, chaplain; Wayne Hovet, historian; Frank Porter, sergeant-at-arms. Members of the executive committee are C. F. Hodges, Harold Brock, James Bowler, Wesley Evans, Charles Vinler, C. L. "Buck" Lieuallen and C. T. Jimmy Larson, past commander, who automatically becomes a member of the executive committee.

Recent stock market reverses lead to the suggestion that perhaps it ought to be renamed Waiting Wall Street.

Judging by the recent naval investigations, there seems to have been quite a lot of Shearer nonsense in that department.

BOY WITNESS IN PANTAGES TRIAL

(Continued from Page 1)

man for Pantages, delivering advertising proofs. Jobleman's office is almost directly opposite the "cubby hole" conference room used by Pantages.

Tells of Screams

"I heard screams," said young Fisher. "They started and continued one after the other."

Fisher said he went to the door of the advertising office and saw the Pringle girl trying to pull herself through the narrow door of the room opposite.

"I saw a man's hands around her waist, and his shoulders and hips behind her, but I could not see his face," he continued.

At the suggestion of Jobleman, Fisher said he then ran rapidly down the stairs to the street where he met a crowd of twenty or thirty people, among them Fred Taylor Wise, a scenario writer who had preceded Fisher on the stand as a state witness.

"Wise ran up the stairs and I followed him," said the boy.

"What did you see then?" questioned the prosecutor.

"I saw Pantages standing in the little room," he replied.

Upon further questioning, Fisher said he thought there was someone else in the room with Pantages but he was not sure.

Another Surprise Expected

Fisher was the last state witness called yesterday. Today the state is expected to call W. C. Hale, another man who ascended into the theater building from the crowd in the street, and intimations were made that Hale would be followed by a surprise witness.

Wise, who was the object of the most bitter cross examination of any witness so far in the Pantages trial, testified that he was walking by the theater building shortly after 5 p. m. on August 9 and heard screams.

"Help, help, help, save me," came the cries, testified Wise.

He said he retraced his steps to the theater entrance, where a crowd had gathered then ran up to the mezzanine floor. There, he testified, he saw a girl's hand protruding through the door, and almost immediately William L. Gordon, a previous prosecution witness, succeeded in swinging the door open.

"Eunice Pringle stumbled out of the door and ran down the stairs," continued Wsie. "When about half way down, she fell into the arms of W. C. Hale, who was coming up."

Identifies Pantages

Shortly afterward Pantages and another man came out of the door and went to the main offices on the second floor, said Wise. He started to descend to the street, but met the Pringle girl coming back with a traffic officer. The three proceeded to Pantages' office.

"There he is: the beast, the brute. Don't let him get away," the witness testified the Pringle girl said when she saw Pantages.

"Pantages said it was a frameup and just blackmail," continued Wise.

"Oh, don't let him talk like that about me," the girl cried, he said.

Wise's cross examination was lengthy and hectic, the defense attorneys establishing among other things that in 1926 he was in the psychopathic ward of the Los Angeles General hospital for observation.

The attack on his mental condition was combatted vigorously by District Attorney Fitts and Prosecutor Stewart, who contended that it should be shown that Wize was suffering from mental illness at the time of the alleged attack or is now so suffering. They produced evidence that he passed entrance examination for five subjects in Columbia university, New York.

MARKET NEWS OF THE DAY

Prices Steady In West Oregon; Trading Light

PORTLAND, Ore., Oct. 9 (AP)—Egg receipts continue light with the demand brisk. Prices show no signs of weakening.

Butter prices were steady with the better grade in demand.

Reviewing the fruit and vegetable situation, the Portland market news service of the United States department of agriculture says:

"Trading was rather light on the wholesale fruit and vegetable market today. Prices are about steady on all commodities.

"A few Southern Oregon Tokay grapes of excellent quality are selling at 50-75c per lug premium over California Tokays.

"Supplies of Bartlett pears are very light; D'Anjous and other late varieties supplying the market.

"Current loadings of cauliflower in the Portland-Troutdale districts indicate, unofficially, a 50 per cent damage to the fall crop, due to the prolonged dry weather.

"Peach offerings are confined to a few Salways and J. H. Hales, ranging from 90c to $1.25 per box."

Volume of receipts at the East Side market of the Gardeners' and Ranchers' association were decreasing, but demand continues good. Celery hearts sold as high as $1.40, the best cauliflower 75@80c, green beans 10c, pickling cucumbers 75@80 for the best and 45@55 for seconds; good lettuce at $1.50, tomatoes 50, grapes 60 cents a lug, corn $1@$1.25, potatoes $1.75 a box and $2.25 a sack.

LA GRANDE WHOLESALE MARKETS

Spring—18@25c lb.
Heavy hens—16c lb.
Light hens—14c lb.
Stags—8c lb.

Flour

Hard Federation (hard wheat)—$7.60 bbl.
Soft wheat—$7.40 bbl.

LA GRANDE RETAIL MARKETS

Sugar—100 lb. sack—$6.49.

Vegetables

New potatoes—$2.50.
Parsley—5c bunch.
Cabbage—4c lb.
Lettuce—10c a head.
Yellow onions—4c lb.
Carrots—5c bunch.
Beets—5c bunch.
Turnips—5c a bunch.
Celery—15c and 25c.
Green peppers—12½c lb.
Radishes—5c bunch.
Corn—25c.
Egg plant—5c per lb.

Dairy

Butter, creamery — 55c; 2 lbs. $1.05.
Eggs—45c.
Cheese—40c lb.
Honey—Comb, 25c lb.

Fruits

Bananas—2 lbs. for 25c.
Lemons—60c doz.
Oranges—35@$1.00 doz.
Prunes—5c lb.
Apricots—10c lb.
Peaches—3 lbs. 25c.
Grapes—15c lb.

Meats and Fish

Beef boil—18@22c lb.
Chops and steaks—35c@40c lb.
Fresh salmon—30c lb.
Halibut—30c lb.
Rabbits—30c lb.
Cod—25c lb.
white 37@43½.
Ryne: No. 2 $1.11@½; No. 3

Gasoline

Gasoline, regular, retail, 26c gal.

FIRMER TONE DEVELOPS IN WALL STREET

NEW YORK, Oct. 9 (AP) — A firmer tone developed in the stock market toward the close of the morning under the influence of continued ease in money and favorable reports from the steel industry.

Call money renewed at 6 per cent for the first time since last June.

A number of high-priced shares dropped considerably in the early trading before the volume of selling orders stopped. American Machine & Foundry was off 12¾, and Columbian Carbon, Eastman Kodak, Atchison, Simmons, American Water Works and Electric, General Electric and Westinghouse Electric between 5 and 7 points.

Later, buying of railroads, coupled with a reduction in the call money renewal rate started a rally. American Tobacco A and B shares sold 7 points above their previous close, International Silver 6½, National Biscuit 6¼, and Pittsburgh and West Virginia, Reading, May Department Stores, American Bank Note, Air Reduction and U. S. Industrial Alcohol from 3 to 4½ points.

CHICAGO LIVESTOCK

CHICAGO, Oct. 9 (U. S. D. A.)—Hogs: 20,000; steady on hogs scaling 230 lbs.; heavier weight strong to 10c higher. 250-300 lbs. $9.10@$10.25; 130-160 lbs. $9.25@$10.25.

Cattle: 12,000, calves 2,500, largely beef steer run; undertone weak to lower on all grades of steers and yearlings except choice offerings; steers 1300-1500 lbs. $12.75@$16.25; 950-1100 lbs., $12.-75@$16.25; fed yearlings 850 lbs. down $12.75@$16.75. Vealers $12.-50@$15.00.

Sheep: 22,000, active strong to 25c higher; native lambs $12.75@$13.25; rangers unsold; best held above $13.50; fat ewes $4.00@$5.00; feeding lambs $13.00; ewes 150 lbs. down $4.00@$5.50; feeder lambs $12.00@$13.25.

S-V-E
STEVENS-VAN ENGELEN CO
STORES
Men's
Fleeced or Ribbed
Union Suits
98c

Used Cars
PERKINS MOTOR CO
Main 500 4th and Adams

More Students At Hilgard School

By WILMERTH WEIMER
(Observer Correspondent)

HILGARD, (Special) The Hilgard school has two students more than last year.

Mr. and Mrs. Plass spent 5 days of last week out at their homestead near Kamela. They report deer are scarce out there as they did not get one.

Mr. and Mrs. Fred Rees spent the weekend in Cove. While there Fred went hunting and got his share of birds.

Mr. and Mrs. Linard Furgason moved to Perry Friday. Mr. Furgason is working for Clyde R. Sietz at the rock crusher.

Mrs. Sanford went to Perry Monday to visit her daughter, Mrs. E. Furgason.

Al Bloomer started to work for Mr. Gates on the Kamela-Hilgard highway Monday morning.

Mr. and Mrs. R. Z. Baxter and children, Max, Vadas and Vern, of La Grande, spent Sunday afternoon at Five Point, visiting with Mr. and Mrs. J. B. Weimer and family.

Mrs. Cantrell of Portland is here at present, visiting her son, Ira, and family. She is also attending to some business in regards to her farm.

Mr. and Mrs. Geo. Sperry went to Hermiston Monday on important business and returned Tuesday evening.

Mr. and Mrs. Chas Spiker and daughter, Mrs. Ed Lyons were visiting at Five Pont Sunday.

MENUS

By Sister Mary

October brings to the housewife the root vegetables at their best. Carrots, beets and turnips are tender and sweet when freshly gathered and greatly superior to those which have been stored and must be used during the winter months.

The late fruits, grapes and pears are plentiful and apples, cider and nuts add variety to menus.

As long as possible, use home grown fruits and vegetables. With a little thought and very little effort the same evegetables may be served over and over again in different ways and combinations.

he following menu suggests a hearty breakfast that should be appreciated on a nippy morning:

BREAKFAST—Baked peas, cereal, cream, broiled ham, creamed potatoes, crisps whole wheat toast, milk, coffee.

LUNCHEON—Cream of potato soup, croutons, open egg and lettuce sandwiches, grape sponge, milk, tea.

DINNER — Broiled salmon steaks, parsley butter, scalloped potatoes, mashed turnips, celery, rye bread, blushing apples with whipped cream, milk, coffee.

Grated cheese added to potato soup after serving increases its food value and improves the flavor. The hot soup melts the cheese just enough to make it easily digested and blend perfectly with the liquid.

Grape sponge is made from fresh or bottled grape juice and makes an excellent dessert for fall and winter use.

After paring and coring apples, put them in a baking dish, sprinkle with sugar and the tiny red cinnamon candies. Add about one tablespoonful of water for each apple and cover closely. Bake in a slow oven until the apples are tender and pink but not broken. Served without the whipped cream they make an attractive garnish for roast pork or fowl.

CLUB TO VISIT PRISON

SALEM, Ore., Oct. 9 (AP)—Arrangements have been made by the state board of control for a group of women from the Portland Sorosis club to make a tour of inspection through all state institutions. A letter from Mrs. H. E. Bondurant, secretary of the club, requested the arrangement and October 17 has been named as the tentative date.

SAVE WITH SAFETY AT The Rexall Store

Prevent Early Colds!

Full Pint
$1.00

Colds caught in the Fall often last all Winter. Build up bodily resistance now by taking Peptona, our Best Tonic for enriching the blood, toning the nerves, increasing appetites and strengthening the system. Sold only at Rexall Stores.

Glass Drugs Inc.
The Rexall Store
La Grande, Ore.

FIND IT HERE

Copy for this column must be in by 9 a. m.

TOMATOES

Yes, you can still get them at Wilson's in Fruitdale at $1.00 per apple box. Bring your box. Homer Wilson 260-W. 10-9-1t

DANCING LESSONS

Special baby classes now being formed. Miriam Hyatt, Sacajawea hotel. 10-8-2 tp.

SEE THE HOPE CHEST

In Chas. Reynolds Inc. office window. To be given away by the Altar society. 10-9-3t.

DID YOU GET ONE?

Have you gotten one of the attractive bridge mints with two shades for $2.39 now on special sale at Richardson's Art and Gift Shop. This is the cleverest mint that has been shown. The two shade arrangement is most attractive and unusual. See this value at Richardson's Art and Gift Shop. 10-8-1 t.

FOR YOUR AUTO

Have your windshields and side glasses fitted at a saving to you at Richardson's Art and Gift Shop. Prompt service and finest plate. 10-9-1t.

N. Y. LIGHT DR. CO., Julian E. Peters, res. reb. Ph. 335-J. 10-8-1 mp.

OCT. 10 LAST DAY to pay your water rent without a penalty. 10-7-3t.

OCT 10 LAST DAY to pay your water rent without a penalty. 10-7-3 t.

BRIDGE LAMP SPECIAL

Attractive Bridge Lamps with adjustable arm and equipped with two shades are selling this week at Richardson's Art and Gift Shop for $2.89 each. See these values in the window now. 10-8-1 t.

HAVE IT DONE NOW

If you have a broken glass in your car take it to Richardson "The Art Man" where it will be quickly and correctly refitted with finest plate at a saving in price to you. Richardson's Art and Gift Shop specialists in all kinds of glass work. 10-8-1t.

OCT. 10 LAST DAY to pay your water rent without a penalty. 10-7-3t.

TANIDERMY work by a very competent man. All kinds of birds and animals mounted. Phone 381-W or call at 1103 Penn. Ave. E. C. Herzinger 10-2-1m

OCT. 10 LAST DAY to pay your water rent without a penalty. 10-7-3t.

AUTOMOBILE LOANS

WE MAKE LOANS on automobiles and furniture. Contracts refinanced. Room 15, La Grande National Bank Bldg. 9-28 1-m

OCT. 10 LAST DAY to pay your water rent without a penalty. 10-7-3t.

Hemstitching, pleating, button holes, etc. Norton's Kiddie Shop. —Adv.

OCT. 10 LAST DAY to pay your water rent without a penalty. 10-7-3t.

Grain Stronger In Chicago Trading

CHICAGO, Oct. 9 (AP)—Wheat prices scored an early advance today, helped by material fresh upturns in quotations at Liverpool. Official announcement that the federal farm board might resort to purchase and withdrawal from commerce a certain tonnage of grain tended also to strengthen values. Opening ¾ to 1¾ higher, Chicago wheat later held near initial figures. Corn and oats also were firm, with corn starting ¼ to ¾ up but subsequently receding a little. Provisions tended downward.

PORTLAND PRODUCE

PORTLAND, Ore., Oct. 9 (AP)—Butter: firm, unchanged. Eggs: firm, unchanged. Poultry, onions, potatoes, wool, milk, (butterfat), oats, hay, cascara bark and hops steady and unchanged.

BUTTERFAT

SAN FRANCISCO, Oct. 9 (AP)—Butterfat f. o. b. San Francisco, 55c.

J.C.PENNEYCO.
108 Depot St.
La Grande, Ore.

Coogan, Jr.
Cap for Small Boy

As sturdily made as dad's or big brother's. In checked contrast rayon overstripes, with rubber visor and full silk serge lining.

98c

MEDFORD, Ore., Oct. 9 (AP)—A coroner's jury here returned a verdict exonerating Clyde Cooper of the death of L. Chamberlain in a hunting accident last Sunday. Cooper mistook Chamberlain for a deer.

RADIO TIME
!
Is Your Radio Sick
?

A new Willard battery makes them go.

Have that good reception you are entitled to.

Put in a new Willard and listen to it receive—at the official Willard Service Station.

Starters — Generators — Magnetos Repaired

Automotive Electric Co.
215 Greenwood Phone M-520
Willard Warehouse & Service Station

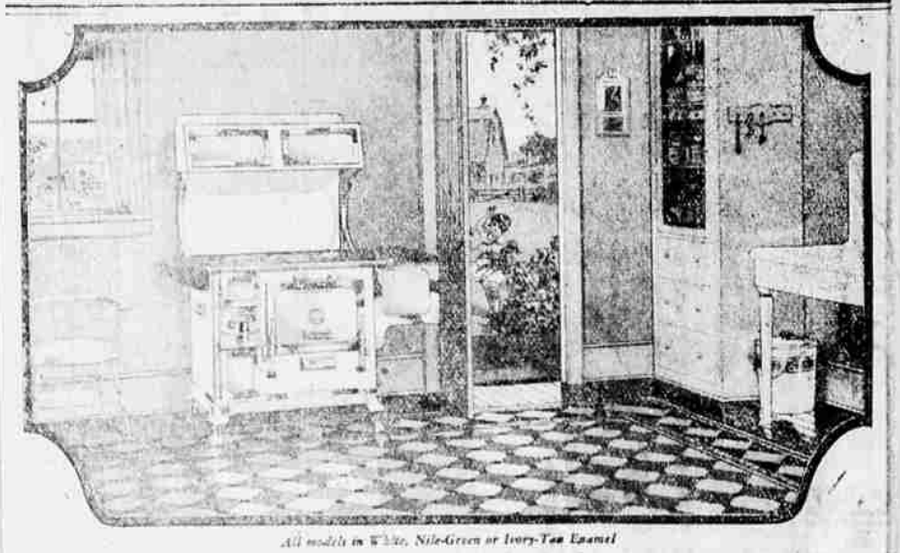

All models in White, Nile-Green or Ivory-Tan Enamel

GOOD LOOKS of course
but NOT a substitute
for QUALITY

When you see the new Monarch, you'll probably agree that it is the most beautiful of all ranges. But there is more to the Monarch than mere beauty.

Years ago, the rivets and malleable iron frames that assure lasting satisfaction in a range, were right on the surface, where you could see them. TODAY, in the Monarch, you will find the same substantial construction—but it's hidden away beneath the handsome enamel body. Remember this when you look at ranges. Don't risk disappointment by accepting good looks as a *substitute* for the good old-time malleable construction which insures permanent baking satisfaction and fuel economy.

Very Liberal TERMS

The Monarch Practical Payment Plan has now been placed at the disposal of ALL Monarch dealers. It is most liberal in its terms and may be varied to fit your needs. Please do not feel any hesitancy in asking details of your dealer. But, if you prefer, write us direct.

W. H. Bohnenkamp Co.

Monarch MALLEABLE