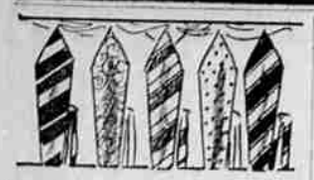

New

Cheney Tie

Suede Velours, Ondules,

Durbalines and

Armure Failles

$1.00

$1.50

$2.50

Westenhaver Inc.

Men's Wear.

WHEAT HEAVY AND LOWER AT CLOSE TODAY

CHICAGO, Sept. 28 (AP)—Stock market weakness, together with rain reports from Australia and better field conditions in Argentina, had a depressing effect on wheat values today. Announcement of a railroad embargo on wheat shipments from the Canadian prairie provinces counted also as a bearish influence. Opening ⅝ to 1⅞ off Chicago wheat later recovered somewhat. Corn, oats and provisions were also weaker, with corn starting ¼ to 1c down and subsequently continuing to sag.

Wheat closed heavy, ⅞ to 2c lower, corn ⅝ to 1⅜c down, oats ¼ to ⅝c off, and provisions unchanged to 20c decline. ¼ ¼

PORTLAND PRODUCE7

PORTLAND, Sept. 28 (AP)—Eggs — Standard firsts two cents higher; prices to retailers: fresh extras, 46c; standard firsts, 42c; fresh medium extras, 37c; fresh pullets, 36c.

Eggs—Price to wholesalers: fresh extras, 44c; standard firsts, fresh medium firsts, 34c, 40c; fresh medium extras, 35c;

Butter—Firm, unchanged; cubes, extras, 49c; standards, 48c prime firsts, 47c; firsts, 42c; creamery prints, 3c over cube standards.

Idaho potatoes, wool, nuts, hay, cascara bark as shops steady and unchanged.

FIND IT HERE

Copy for this column must be in by 9 a. m.

AUTOMOBILE LOANS

WE MAKE LOANS on automobiles and furniture. Contracts refinanced. Room 15, La Grande National Bank Bldg. 9-28 1-m

PARTY CANDLES

Lovely pastelle shades in three different lengths of No-Drip Banquet candles will be found at Richardson's Art & Gift Shop. The Colonial candle is the best because it does not drip or melt over, and they cost no morethan other brands. 9-28-1t

COMPLETE

A complete line of new swing frames to fitevery size of picture, and over 200 patterns of the latest mouldings will be found now at Richardson's Art and Gift Shop. Have your enlarging, tinting, and framing done by Richardson "The Art Man." 9-28-1t

Hemstitching, pleating, button holes, etc. Norton's Kiddie Shop. —Adv.

WE BUY FOR LESS WE SELL FOR LESS

Now is the time to select seasonable merchandise from our carefully selected stocks and save.

Children's Sweaters

All wool sweaters for little folks in red, blue, green and tan combinations. Neatly made heavy rib—special at $1.19

Girls' Footwear

For girls who desire service and style, we have new arrivals in 1-strap pumps, oxfords and ties in patent or calf.

$1.98 to $2.89

Work Shirts

Heavy blue and gray chambray shirts, two pockets, triple stitched, full cut 39c

Rubber Footwear

Our new stock of rubber foot wear has arrived. The selections are beautiful as well as serviceable at the lowest price.

New York Store

STRING QUARTET TO APPEAR HERE

(Continued from Page 1)

nino in Los Angeles. She is an honorary member of Mu Phi Epsilon, national music sorority. The second violinist is Hubert Sorenson, young Portland musician, who has been studying with Peter Mercenblum of Seattle. He is said to possess an unusual talent for ensemble work.

The third member of the quartet is Alexander Vdovin, noted Russian musician, who has come to Portland to reside. He has played in string ensembles and symphony orchestras in many cities of the world and is at present viola soloist with the Portland Symphony orchestra. Ferdinand Konrad, veteran orchestral and ensemble player, has long been one of Portland's most prominent violincellists.

The quartet has a large and interesting repertoire of classical and modern music from which an especially delightful program will be chosen for the La Grande concert.

A number of prominent La Grande people are acting as guarantors for the concert the evening of Oct. 9 of the Portland Chamber Music society's string quartet. The program will be given at 8:15 o'clock in the ballroom of the La Grande hotel.

Sponsors for the affair are Dr. and Mrs. Alfred L. Richardson, Mr. and Mrs. August J. Stange, Mr. and Mrs. Adolph Roegnist, Mr. and Mrs. R. E. Westenhaver, Mr. and Mrs. Hal Bohnenkamp, Mr. and Mrs. Harley H. Richardson, Mr. and Mrs. Robert Eakin, Dr. and Mrs. F. L. Ralston, Mr. and Mrs. J. T. Longfellow, Mr. and Mrs. Norman W. Frees, Mr. and Mrs. R. J. Green, Mr. and Mrs. Ray Fuller, Mr. and Mrs. Lester Stoddadr, Mr. and Mrs. John Thiesen, Mr. and Mrs. H. N. Ashby, Mr. and Mrs. Fred N. Lanzer, Mr. and Mrs. W. C. Perkins, Dr. and Mrs. J. L. Ingle, Mr. and Mrs. L. B. Moe, Dr. and Mrs. Ray Murphy and Mr. and Mrs. Clyde Seits, Mr. and Mrs. Carl Helm.

CHICAGO LIVESTOCK

CHICAGO, Sept. 28 (U.S.D.A.)—Cattle, 1,000; compared a week ago strictly choice fed steers and long yearlings advanced 50c @ 75c early in week and maintained upturns; closing steady to 25c lower; top fed steers $16.75; long yearlings, $16.35; heifer yearlings, $14.75; grain fed steers $12.00@$13.50; range steers going on stocker and feeder account $9.00@$11.25; best rangers to killers $12.75; bulls 50c@75c lower; vealers, $1.00@$2.00 lower.

Sheep, 4,000; market slow; week's dressed lamb trade principal depressing factor in fat lamb trade; compared one week ago 50c @75c lower on fat lambs; fat ewes weak; week's late top native $13.00; fat ewes, $4.00@$5.00; feeding lambs, $12.50@$12.75; good breeding ewes, $7@$7.75; short mouthed kinds, $6.00@6.60; feeders $3.50@$5.00.

Hogs: 6,000; steady; 250-300 lbs. $9.10@$10.55; 130-160 lbs. $9.50@$10.80.

PORTLAND LIVESTOCK

PORTLAND, Sept. 28 (AP)—Receipts, hogs 120, all direct; totals for week approximately: hogs 4,465, cattle 7,880; calves, 320; sheep 2630.

Hogs: Compared with a week ago: Killing classes mostly 25c lower; feeder pigs steady. Bulk and practical top light butchers $11.00, about 3 decks Monday $11.25, scattering small lots thereafter at $11.10. Over and under weights $10.75 down, mostly $10.50 down. Extreme heavies down to $9.50. Packing sows mostly $8.00@$8.50. Bulk slaughter pigs $10.00, a few Monday $10.25@$10.50. Bulk feeder pigs $10.75@$11.00.

Cattle: Compared week ago: Mostly classes steady to strong with spot a shade higher in better grade steers and she-stock. Bulls closed weak. A few loads of good steers $10.50@$10.85, bulk of supply medium grades $8.00@$10.50, commons down to $7.00. Top heifers in loads $9.00 with strictly good grades absent. Top cows $8.50, bulk desirable she-stock $7.50 up, low, medium and under grades $7.00 down. Low cutters down to $3.00 mostly $4.50 or better. Bulk medium to fairly good bulls $7.50@$8.25, odd head $8.50 with $9.00 hard to get at weekend. Best light vealers $14.50. Calves $12.50 down, off grades down to $8.00 and under.

Sheep: Compared week ago: Probably steady with demand weak; bulk medium to near choice lambs $10.00@$10.75, strictly choice kind absent. Commons $9.50 down to $8.00 and under. Thin ewes occasionally down to $6.50. Medium grade yearlings $7.00@$8.00; good to choice ewes $4.00@$5.00. Culls to medium $1.50@$3.00.

CHICAGO CASH

CHICAGO, Sept. 28 (AP)—Wheat: No. 2 hard $1.28½@$1.29; No. 4 hard $1.25.

Corn No. 2 mixed, 95c; No. 5 yellow, 97½c.

Oats, No. 2 white 50½@51c; No. 4 white 48½c.

Rye, no sales.

Barley, quotable range 66c@70c.

Timothy seed, no sales.

Clover seed, no sales.

Lard, $11.05; ribs, $12.00; bellies $12.90.

PORTLAND CASH

PORTLAND, Ore., Sept. 28 (AP)—Cash wheat: Big Bend Blue stem, hard white, $1.30; soft white, $1.29; western white, $1.26; hard winter, $1.17; northern spring $1.17 western red, $1.17; oats, No. 2 38-lb. white, $34.00.

Today's car receipts: Wheat 73; barley 1; flour 15; corn 1; oats 2; hay 2.

BUTTERFAT

SAN FRANCISCO, Sept. 28 (AP)—Butterfat f. o. b. San Francisco, 55c.

LIVERPOOL WHEAT

LIVERPOOL, Sept. 28 (AP)—Wheat close:

October 38 10⅝d ($1.29⅝)
December 39 4⅝d ($1.26⅝)
March 38 11d ($1.44¼)
May 39 8d ($1.49⅝)

Champ Cows in Their Class

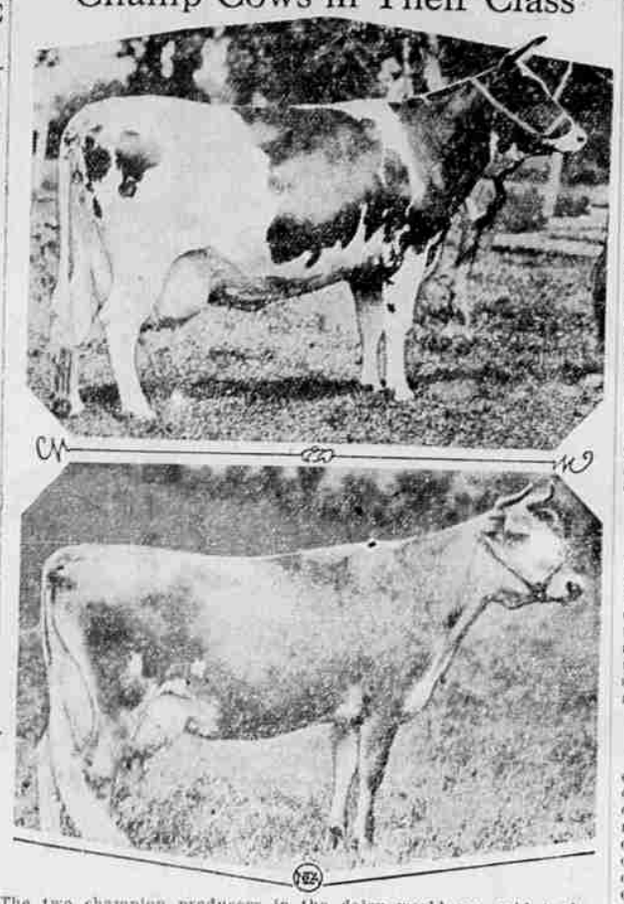

The two champion producers in the dairy world are said to be Queen Bessie Pietertje Ormsby, above, Holstein-Friesian cow owned by R. V. Rasmussen of Deerfield, Ill., and Sophie's Emily, below, Jersey cow owned by W. R. Kenan, Jr., of Lockport, N. Y. The former's production record, extending over four lactations, totals 108,475 pounds of milk and 5366 pounds of butterfat. She is also dam of a champion herd sire. Sophie's Emily holds a nine-year production record of 7030 pounds of butterfat and 143,248 pounds of milk. She is well on the way of breaking the lifetime production record of her granddam, Sophie 19th of Hood Farm.

MARKET NEWS OF THE DAY

CHICAGO WHEAT

Sept.	1.27¼@1.27⅜	1.28½	1.27	1.27½
Dec.	1.34½@1.34¾	1.35⅛	1.33⅝	1.33¾@⅞
March	1.40⅞@1.41⅛	1.41⅝	1.39½	1.39¾@⅞
May	1.44½@1.44⅝	1.45⅝	1.43½	1.43¾@⅞

PORTLAND WHEAT

Sept.	1.09	1.19⅝	1.19	1.19
Dec.	1.21⅝	1.21⅝	1.23½	1.23⅝
March	1.31½	1.31½	1.30½	1.30½
May	1.33⅝	1.33⅝	1.32½	1.33

HAINES BANK ROBBED BY FLEAGLE MEN

(Continued from Page 1)

ularly daring one, being perpetrated at a few minutes to 3 o'clock in the afternoon. The two men walked into the bank, held up the cashier and clerk, pulled down the shades and shut the door as if they were closing the bank for the day and proceeded to finish their job at their leisure. Several men saw the two leave the bank but attached no significance to it at the time and were unable to give officers a real description of the men or tell for sure in what direction they fled. Officers at the time did not suspect the robbery to be the work of notorious professionals.

Hydrophobia Danger

Mad dogs and, less frequently, mad cats, can by their bite transmit hydrophobia to human beings. Hydrophobia does not develop in a pet dog or cat unless that particular pet has been bitten by some other animal which has the disease. Generally, pet dogs and cats are not likely to transmit the disease. If they are bitten by a street dog, danger of developing the disease remains for at least six months.

The girls have a lot of latitude in the matter of dress, but don't seem to employ much longitude.

JOSEPH MAN IS KILLED IN AUTO WRECK

(Continued from Page 1)

to a misunderstanding, arrived too late to enter the tournament.

Final standings follow:

	G	W	L	Pct.	Ringers
Breshears*	11	10	1	.909	210
Smith*	11	10	1	.909	208
Crews	11	9	2	.818	228
Oliver	11	8	3	.727	202
Marshall	11	6	5	.545	165
Snider	11	6	5	.545	202
Morris	11	6	5	.545	158
Hutchison	11	4	7	.364	126
Beem	11	3	8	.273	118
Haynes	11	3	8	.273	89
Peterson	11	1	10	.091	71
Hug	11	0	11	.000	77

*Bilreshears won play-off for first.

In a play-off this morning for fifth place, Mr. Marshall won. Mr. Morris was second in the play-off and took sixth place and Mr. Snider took seventh.

Overdoing Patriotism

Chauvinism derives its name from Nicholas Chauvin, a soldier in the army of Napoleon, who was ridiculed by his comrades for his demonstrative and unreasoning patriotism. The term has come to be applied to anyone exhibiting unreasonable patriotism or an excessive enthusiasm for national ascendancy.

Modern Curative Process

In the old days when meat, bacon, pork or ham was preserved or cured, it was done by the method of covering it with salt. But the modern curer has found that salt extracts water and so it has been discarded. When commodities are cured nowadays the chemical process keeps in all the water.

Ocean Never at Rest

The ocean is never perfectly smooth. Waves are always encountered, or at least a ground swell. There are certain portions of the coast where rough water occurs more frequently than others, as off the coast of Newfoundland, the coast of northern New England and Cape Hatteras. Cape Henry, off the coast of Virginia, is also known to have waves of considerable height.

Breaks in Slumber

In an average night, our most restless adult sleeper awakens about 42 times, our quietest sleeper about 21 times, our most typical sleeper about 35 times. Most of these periods of waking are brief and the sleeper can remember perhaps two to five the next day.—Dr. H. M. Johnson.

Lafayette Sycamore

Near Chadds ford, Delaware county, Pennsylvania, is the Lafayette sycamore. Its branches overhang a stone house occupied by General Lafayette as his headquarters on the eve of the battle of Brandywine. He was laid under this tree when he was wounded in the battle. Geneva, N. Y., preserves a Lafayette tree, under which the general was entertained on his return to the United States

DEEP BACK cape collars of lace with shallow fronts are very new.

Bird Lifetime

It is believed that song birds average from six to ten years of life, but they have been known to live longer in captivity. Small birds ten years old are old. From records of banded birds, few birds besides sparrows live to six years. Usually birds live only about two years.

Average Human Mind

At fifteen or twenty the mind is still able to change. By the time people are thirty most people have their mind set, and at forty the majority have stopped thinking for life and allow others to do their thinking for them.—Margaret Slattery.

Phoenicians First

While ancient Egypt knew ships which would sail upon the Nile, credit is usually given to the Phoenicians for the building of the first galleys which could stand sea travel. As early as 100 B. C. the Phoenician war galley had reached the trireme stage and had decks, masts, yards, stays, sails, etc.

Historic Persian Tent

Included in a St. Louis collection is a Persian tent, made of Genoese velvet. It was originally made for the Persian emperor, Fatima Ali Pasha. It served as an audience tent for six of the kings of Persia, until the present Persian government gave it to a British army officer for a service rendered to Persia. From England it was brought to St. Louis.

Spinning-Wheel Idea Old

The spinning wheel, developed from the primitive article, became known in Europe about the middle of the Sixteenth century, but it appears to have been in use for cotton spinning in the East from time immemorial. At later times, which cannot be exactly fixed, various improvements were made.

Hawaiian Chain

The Hawaiian islands lie in a 1,500-mile chain, diagonally across the Pacific from the tiny Ocean island on the northwest of Hawaii on the southeast, but the islands of the main group are all encompassed in a chain of about 400 miles from Kauai to Hawaii.

Last Resort

"When you can't find it any where else, look in this," was the label on a packet of letters, periodicals and papers found in Abraham Lincoln's law office.

A NEW variation of the grosgrain band on felt hats for fall is the use of two bands ending in a bow at the side. This hat is of black felt with a fold in the crown and with the longer-in-back brim.

J.C.PENNEY CO.

108 Depot St.—La Grande, Ore.

Overcoats

For Boys

2 to 8 Years

$4.98 and $5.90

The popular boys' double-breasted model, made of sturdy cassimere overcoatings in light and medium shades. Some in fancy stripes, others in good looking overplaid effects. Every one a remarkable coat value!

Difference in Dancing

According to a dancing expert, there is no difference between clog and tap dancing in the modern sense. Tap dancing is sometimes called clogging. These dances are composed chiefly of motions of the feet which result in combinations of various sounds made by different parts of the foot tapping or beating the floor, and these sounds or beats are called taps. Clog dancing is a more general term.

Newspaper's First Duty

A newspaper is of necessity something of a monopoly, and its first duty is to shun the temptations of a monopoly. Its primary office is the gathering of news. At the peril of its soul it must see that the supply is not tainted. Neither in what it gives nor in what it does not give, nor in the modes of presentation, must the unclouded face of truth suffer wrong. Comment is free, but facts are sacred.—Manchester (England) Guardian.

Early Roman Candles

The Romans made candles of string surrounded by wax or dipped in pitch. Splinters of wood covered with fat were used in England about 1300. The Chinese make candles from wax obtained from the candleberry tree.

First Knitter

The inventor of knitting is unknown. A pair of knitted socks were found on an Egyptian mummy. Of northern races the Scots were the first to knit—in the Fifteenth century. A century later Europe had the knowledge.

Dr. Wonderlick Hospital

Complete medical and surgical institution. Modern, standard equipment and management. Moderate rates. Our results speak for themselves. Investigation invited. Mrs. J. A. Wonderlick, Supt. Tel. M-678 and M-678-R.

Have Faith in Yourself

Buck up—you're as good as the other fellow, if you only think you are. Don't be the victim of an "inferiority complex." The first thing to do is to believe in yourself, then you won't have much trouble with other people.—Grit.

Sun's Rotation

The sun rotates upon its axis from West to East. It is inclined to an angle of 7 degrees to the plane of the ecliptic.

HERE and THERE with Frank Cleavinger

Blocks and tackles, vans and men

Move your safe—just tell us when.

Safe moving — heavy hauling.

Small potsand big ones. Careful work and the right price as you know.

DEPARTMENT STORES

C.J.Breier Co

IN THE WEST

Store No. 13 La Grande, Ore.

Men's Unions

$1.69

of cotton and wool mix in the popular three-season weight. Elastic rib knit, other unions—

$1.29 to $4.98

"Watch Your Weight"

The Health Slogan of Today

Your Weight Free

On Our "New Toledo Scale"

The finest and latest type yeighing instrument in La Grande. COME IN—See if you are losing or maybe you are too heavy for your height. Remember that your "weight" is the barometer of your health.

AND DON'T FORGET THE BABIES—Mothers will be anxious to know if the "new arrivals" are gaining as they should. For the babies we have a beautiful "Toledo Basket Scale" correct from one ounce to thirty pounds. Check up on the little ones health today. It will surprise you.

"GIVE YOURSELF A HEALTH TEST OUR SCALES WILL TELL YOU"

Red Cross Drug Store

BANG!

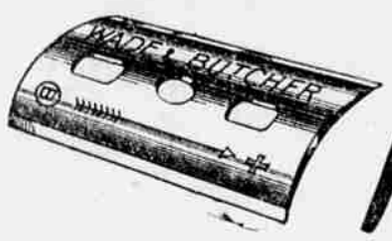

Just the BLADE for You

WADE & BUTCHER

SPECIAL

Curved Blades

10c EACH

Package of 5 blades 50c—12 for $1.00

A sharper, longer lasting edge for a smooth and quicker shave

A Product of WADE & BUTCHER

Makers of Fine Sheffield Cutlery, Carvers and Razors for over 200 years

The L & L Drug Co.