Local News In Brief

Civil Service Exam.—
Applications may be filed with the district secretary of the U. S. civil service commission at Seattle, Wash., not later than Oct. 10 for an examination to fill vacancies in the position of assistant airways keeper at Meacham and Pendleton, at $1200 to $1500 a year, and future vacancies in Idaho, Montana, Oregon and Washington. Competitors will not be required to report for examination at any place, but will be rated on their physical ability, training and experience.

From California—
Cade McCrary could scarcely recognize La Grande because it has changed so much since he left here 25 years ago to make his home in California, it was reported today. He and his wife drove down the Oregon Trail this morning on their return trip to Bakersfield, Cal. their home. Mr. McCrary was an employe of the O. W. R. R. and N. about 28 years ago. They visited friends and relatives for about four days while in La Grande.

Boy Promoted—
Jack, the son of Mr. and Mrs. A. H. Singleton, has been notified of his promotion in the League of Curtis salesmen. He won this recognition by his record as a local representative of the company. Jack has his own business cards and stationery and as an additional reward, the company is making a deposit of $5, in the savings bank to his credit and has presented him with a gold pin and a diploma.

To School—
Miss Lenore Ely and Jean Williams expect to leave this evening on their way to Eugene, where they will attend school this fall. Miss Williams will be a junior this year in English. Miss Ely is a sophomore in journalism, last year being her first year at the university. They are both members of Alpha Xi Delta sorority.

Registered at a Local Hotel—
The following persons were registered at a local hotel recently: M. Wickland, Seattle; Mr. and Mrs. Harold H. Hise, Kamela; E. M. Rogers, Rankin; Wayo.; L. G. Cook, Marshfield; Mrs. M. G. Sheely, Boise; W. C. Bailey, Caldwell; Fred Lassen, Seattle; R. R. Allen, Boise; Lillian Butler, Seattle; Mrs. E. T. Welch, Seattle; and C. A. Alstock, Portland.

Driving to School—
Miss Marjorie Reynolds and Miss Anne Stange will drive to school together. Miss Reynolds will begin her duties as a sophomore at O. S. C. where she is a member of the Kappa Alpha Theta sorority. Miss Stange will start her second year in the University of Oregon where she was very active last year in campus activities.

Returns From Trip—
A. M. Pflughaupt, CBS, U. S. navy local recruiting officer, returned Monday from a recruiting trip of Wallowa and Baker counties. Mr. Pflughaupt will be in his office, room 218 in the post office building, where he will interview and examine applicants for enlistment in the navy, for the remainder of September.

To Eugene—
"Larry" Ray and "Ken" Siegrist left this morning on their way to Portland and Eugene, where they will attend school this winter. This will be Kenneth's junior year and Lawrence's first year at the University of Oregon. Lawrence graduated from high school last spring. He will stop in Portland a few days.

In Portland—
"Lony" Eberle, formerly operator of the picture machine at the Arcade theater, now has a position with a motion picture concern in Portland.

At the Hotels—
C. N. Baker and C. O. Mason are registered at a local hotel from San Antonio; Lee Wright, from Baker; M. O. Peterson, Hilgard; R. A. Hastshore, Nampa; Dale Craven, Joseph; A. R. Melloe, Yakima; Charles Miller, Hilgard, are also registered at hotels in La Grande.

On Vacation—
Harold Rogers, his mother, Mrs. W. J. Rogers, and Mrs. J. L. Heddin have gone on a trip to Portland and Seaside, and will return to Eastern Oregon for the Round-Up. Harold, an employe of the Stevens-Van Engelen, is spending his vacation on this trip.

Returns From Vacation—
Miss Reta Suydam has returned from her vacation and is back at work in the Woolworth store. During her two weeks vacation she went to Midvale, Ida., to visit friends. She also went to Milton-Freewater to attend the Royal Neighbor convention.

Start Trip—
Because of the national forest regulations at present Mr. and Mrs. N. G. Olson and family were prevented from completing their recent fishing trip to Grand Ronde lakes. They were stopped about 12 miles from North Powder.

To Eugene—
Mr. and Mrs. W. M. Condit are driving to Eugene with Miss Marjorie Condit and Miss Eleanor Cleaver where the two girls will attend school this winter. They plan to stop a few days in Portland.

From Mt. Glen—
Bishop Whiting, of the L. D. S. church of Mt. Glen, was in La Grande yesterday to conduct the funeral services for Elihu Speaks. As yet no relatives of Mr. Speaks have been found.

From Dayton
Mrs. Mildred Garret and two children from Dayton, Wash., passed through La Grande recently on her way to Idaho. While here she visited Mrs. Grover Hodgin. She is driving a car on the trip.

From Wallowa—
Mr. and Mrs. Fritz Rhinehart and family were visiting Mr. and Mrs. C. E. Sting and son, yesterday. Mr. and Mrs. Rhinehart live in Wallowa.

Former Resident—
George Peach, of Caldwell, is visiting friends and relatives in La Grande and in the valley. He was formerly a rancher in the valley, leaving here about 10 years ago.

On Vacation —
Dr. and Mrs. J. A. Wonderlick, who left here Sunday morning on a vacation trip that will take them to points along the coast, are expected to return to La Grande the last of this week.

Fined $15—
B. Penington and J. Durland were fined $15 each in municipal court yesterday for violating the traffic ordinance.

To Pendleton—
Dr. and Mrs. R. G. McCall drove to Pendleton last evening to attend a Round-Up dance. They report that the town is well-decorated for the coming show.

To Enterprise—
Miss Myrne Ward drove to Enterprise Sunday to visit her parents, Mr. and Mrs. L. S. Ward, of Enterprise.

Return Home—
Mr. and Mrs. F. L. Meyers returned home recently from a pleasure trip to Portland where they have been for about a week.

From Pendleton—
Mrs. Hattie Fregison and Wesley McCrary, of Pendleton, spent yesterday at the home of their daughter and sister, Mrs. G. R. Williams.

To Weiser—
Tom Williams, Floyd Baxter and Richard Lemon went to Weiser to visit friends this weekend. They returned to La Grande Sunday.

In Baker—
Mrs. W. W. Latham has spent a week visiting her husband who is working there. She returned to La Grande this weekend.

Expects to Return to Work—
Earl Zundel, of the La Grande National bank, who has been ill for several days, plans to return to work in a day or so.

At Home—
Mrs. Henrietta Metcalf, of Stevens-Van Engelen, has been ill at her home for several days. As yet she is unable to return to work.

To Cove—
Edwin Rogers and Paul Klinkerman drove to Cove Sunday where they enjoyed swimming. They report that the water felt fine.

From Bend—
Mrs. Clifford McDaniel, of Bend, is visiting her parents, Mr. and Mrs. George McDonald, of Summerville.

To Roseburg—
Mrs. N. W. Rothaker and five children, formerly of La Grande will make their home in Roseburg. They lived here about three years.

To Portland and Seattle—
Mrs. H. M. J. Turner and daughter have gone to Portland and Seaside for about a week.

From Enterprise—
Clyde Brown, Max Ford and Fred Becker were in La Grande Saturday from Enterprise.

Illness—
Miss Betty Cochrane is ill at her home today. She is an employe of Stevens-Van Engelen.

From Alicel —
Ray Richardson and Tom Watson were in La Grande Saturday from Alicel.

To Salt Lake—
Mr. and Mrs. Otis Veal have gone to Salt Lake City and through Utah on a vacation.

Passes Through —
J.P. O'Brien went through La Grande Sunday night on No. 23.

"OLD NICK" DIES TODAY
SALEM, Ore., Sept. 17 (AP)—Hans Nicholson, 73, familiarly known to thousands of persons who have been inmates or employes of the state hospital for the insane during the last 49 years as "Old Nick," died today. He was committed to the hospital August 23, 1889, from Multnomah county. He was a native of Germany.

MacMARR CHAIN EXTENDS
SPOKANE, Wash., Sept. 17—(AP)—C. E. Marr, vice president of the Mac Marr Stores, Inc., Pacific coast grocery chain, announced here that the company was about to take over three large grocery chains in California, doing an annual business of $20,000,000. He did not reveal the names of the systems.

MAHON RE-ELECTED
SEATTLE, Wash., Sept. 17—(AP)—William D. Mahon, Detroit, was re-elected president of the Amalgamated Association of Street Car and Electric Railway Employes of America at the final session of the twenty-first biennial convention. St. Louis was awarded the 1931 convention.

Knights Meet; 3 Take Esquire Rank

Three men took the rank of esquire in the Knights of Pythias lodge last evening at its meeting in the K. P. hall. They were Paul Brace, Orval Adey, and Ray Pearl. These and others will progress to the rank of knight at the meeting next Monday night.

Members of the D. O. K. K. will meet tomorrow night when they will plan for an Eastern Oregon dokie convention to be held here this fall.

They are making plans for their annual dance to be held sometime in November.

A publicity committee was appointed last night to draw up plans for programs this winter and present them at the next meeting. The members of this committee are: Ralph Byers, Kenneth McCormick, Fred Albertson.

ACCIDENT KILLS BOY
SALEM, Ore., Sept. 17—(AP)—Maurice King, 16, son of Frank King of near Gervais, was instantly killed Monday afternoon while helping his father fill a silo. A piece of iron flew out of the ensilage cutter, striking the youth on the head.

ROUND-UP TO OPEN GATES WEDNESDAY

(Continued from Page 1)

northwest will be in attendance at the dedication speech by Governor Patterson.

Pendleton has been whopping it up for a fortnight, getting the round-up spirit to a boiling point and the next four days will see thousands of visitors swarming in to catch the "yip yip" of rodeo land.

TRAINING SCHOOL P.-T. ASSOCIATION ORGANIZED HERE

(Continued from Page 1)

of the Parent-Teacher Movement" by Mrs. C. F. McPherson, state district vice president.

Piano duets by Mrs. Arnold Gralapp and Mrs. Herbert Evans "Polish Dance" by Scharwenka and "Orientale" by Cesar Cui.

Address "What a Parent-Teacher Association Means to a Parent" by Mrs. Louis Wetzel, past president of Riveria P.-T. A.

Address "What a Parent-Teacher Association Means to a Teacher" by Mrs. Beatrice Young, teacher at Greenwood school.

Margaret Dixon, Edna Jensen, Helen Hughes, Dora Hunt and Mary Keller, Camp Fire girls under Mrs. Fred Gehring, had the care of children in another room during the meeting, and aided the social committee in serving refreshments during the social hour.

Internal Health by Nature's Own Methods

If you are sick **inside** you are sick all over. When the stomach fails to digest its food, you are standing at the threshold of a series of ailments that may end in a complete physical wreck.

Internal health means health throughout the body. Keep your stomach and other digestive organs clean and vigorous by giving them the natural stimulation of the roots, barks and herbs contained in Tanlac.

Tanlac is wonderful for indigestion and constipation—gas, pains, nausea, dizziness and headaches. It brings back lost appetite, helps you digest your food, and gain strength and weight.

Tanlac is as free from harmful drugs as the water you drink. It contains no mineral drugs; it is made of roots, barks and herbs, nature's own medicines for the sick. For over 10 years it has been recommended by druggists who have watched its marvelous results. The cost is less than 2 cents a dose. Get a bottle of Tanlac from your druggist and give it a thorough trial. Your money back if doesn't help you.

Tanlac
52 MILLION BOTTLES USED

If you want to save *many* dollars

start your

Circle trip East

before September 30

Quaint, romantic courtyard, New Orleans

Visit great cities of the East

No trip you can plan will give you as much for your money. Southern Pacific's Circle Trips are *more* than a trip back East—you tour as much of the United States as you wish, *at summer excursion fares.*

Only a few days left to buy this greatest summer trip, but you have plenty of time to complete your journey. Your ticket is good until October 31.

On these Circle Trips you go East one way, return another. You see the Pacific Coast, swing east through California to your destination and return via northern United States or Canadian Lines. Reverse this order if you wish.

Note the examples and map. Your trip East easily becomes a CIRCLE Trip. Let us plan it for you now. Just phone the Southern Pacific agent.

SUNSET CIRCLE
San Francisco, Los Angeles, the Southwest, San Antonio, New Orleans, then by boat to New York or continue thru the old South by rail to Washington, Baltimore, Philadelphia, New York or midwest destinations.

GOLDEN STATE CIRCLE
San Francisco, Los Angeles, San Diego, Hollywood, thru the picturesque Southwest to Kansas City, St. Louis, Chicago and all other midwest points.

OVERLAND CIRCLE
San Francisco, Lake Tahoe, across Great Salt Lake by rail, Ogden, Salt Lake City. For a small additional fare you may return thru Yellowstone or continue to Denver and the Rocky Mountain playground.

Across Great Salt Lake by rail

Southern Pacific
J. A. ORMANDY
Asst. Pass. Traffic Mgr.
Portland, Oregon

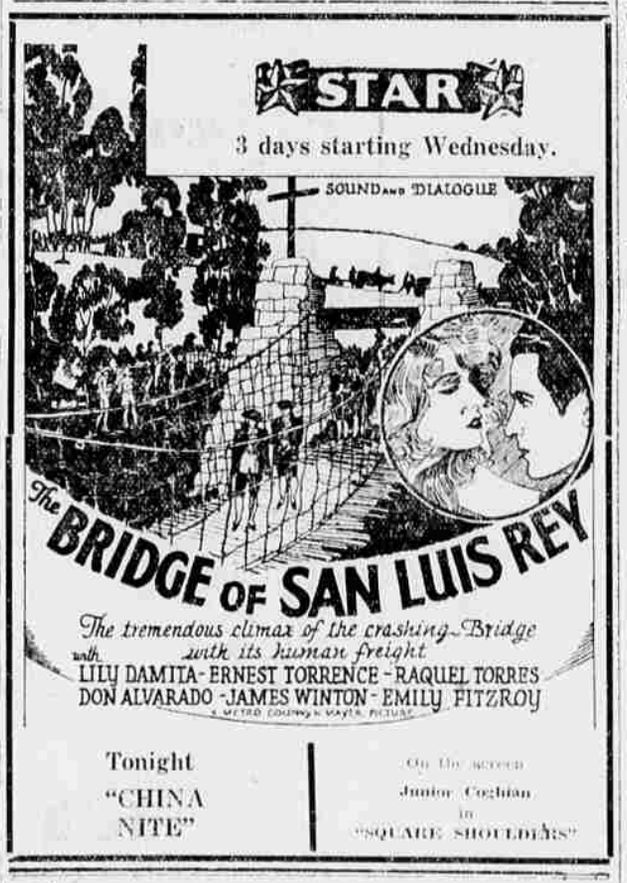

COLONIAL

To-day and Wednesday

BIG Shows at SMALL Prices.

AN EXPOUSE OF MODERN YOUTH

"SWEET SIXTEEN"

a thrilling and sensational picture from the "Photoplay" story by PHYLLIS DUGANNE

with

HELEN FOSTER

GERTRUDE ALMSTEAD

also

MICKEY'S INITIATION

a comedy classic

Get the Colonial Habit

EVERY INCH A DODGE

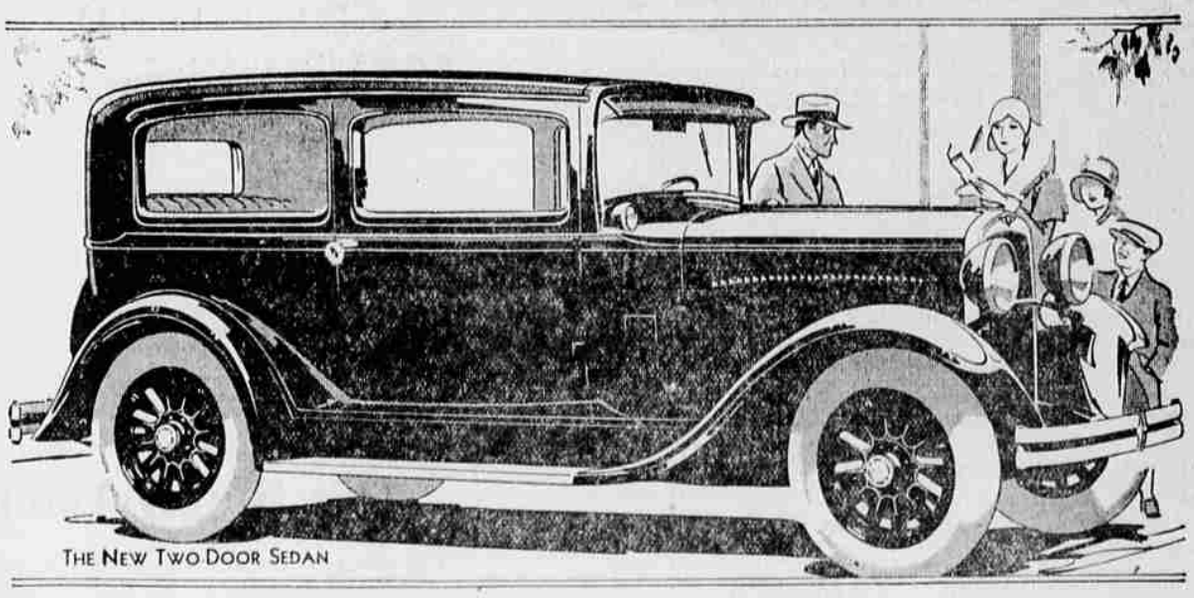
THE NEW TWO DOOR SEDAN

NEW TWO-DOOR SEDAN

The rapid increase in sales of the new Dodge Six enables Dodge Brothers to announce a new full-size two-door sedan of striking beauty at the lowest price of the entire Dodge Six line. This car has an entirely new body on the standard Dodge Six chassis. It is exceptionally ample in leg-room, head-room and elbow-room. The two-door construction makes it a safe car for the children—an ideal family car. It has inherently, of course, typical Dodge dependability, performance and economy. It is every inch a Dodge—a splendid exponent of proved principles.

DODGE BROTHERS SIX
NINE BODY STYLES: $925 TO $1065 F. O. B. DETROIT
CHRYSLER MOTORS PRODUCT

L. C. SMITH

9 Depot St.