NEW!

Suede Blazers

Light tan and brown suede leather blazer—satin lined

$14.85

Westenhaver Inc.

Men's Wear.

TO INSTALL NEW MACHINE AT AIRPORT

(Continued from Page 1)

it was necessary for the mail planes to stop regularly in La Grande, because of hazardous flying over the mountains. This year this will be greatly increased as there will be several more ships on the line. Present plans are to increase the staff at the local airport as soon as this becomes necessary.

Headquarters in Portland

The Portland to Salt Lake City fliers will have headquarters in Portland, with only layovers in Salt Lake City, and they will make the flight straight through, it is reported.

Later, when the Varney company puts on through passenger service, it is believed that a wireless telephone station will be installed here to keep in touch with the planes, this station to be used instead of a radio station, which was at first planned for.

UNIVERSITY MEN SPEAK AT L. H. S. ASSEMBLY TODAY

(Continued from Page 1)

State college and the University of Oregon, so that now they are working in unison without competition of courses between the schools.

The main purpose of this trip is to interest old student graduates in university affairs and to invite them to come back to the Oregon campus for home-coming, and also to find prospective students who expect to attend college to begin thinking seriously of it and to start planning their courses.

Visit Many Cities

These three started from Eugene, and have spoken in Roseburg, Grants Pass, Medford, Ashland, Klamath Falls, Bend, Burns, Ontario, Huntington, Baker, North Powder, Union and La Grande. They were to have been here yesterday afternoon at 1:30 but were unavoidably delayed.

Bob Stoddard, high school student body president, gave a short talk of appreciation to the speakers. Miss Dorothy Eberhard also spoke in general terms about the University of Oregon.

SENTENCED TO DEATH

CATTLESBURG, Ky., Sept. 12—(AP)—A jury here today gave the death penalty to William Smiley, 20, for killing Joe Deskins, 12, last July.

FIND IT HERE

Copy for this column must be in by 9 a. m.

RUMMAGE SALE — American Legion auxiliary Sept. 14, at 9 a. m. Adams ave. 9-12-2t.

THE EPISCOPAL GUILD rummage sale will be held Saturday 14 at Honan hall. Doors will open at 9:30. 9-11-2t.

NOTICE TO DEER HUNTERS

For the protection of our men in the logging camps and surveying parties in the timber, hunting is absolutely prohibited on all lands of this company in what is known as the Starkey territory. Violators of this order will be arrested for trespassing.

MOUNT EMILY LUMBER CO. 9-11-1t.

GLENN A. MOFFATT, pianist, will accept limited number of piano pupils. Call Main 593 for appointment. 9-10-5t.

PERSONAL GREETING CARDS

Before you choose your Personal Engraved Christmas Card it will be worth your while to see the wonderful line shown by Richardson's Art & Gift Shop this year. They are agents for the three leading lines in America, and are showing the most unusual and exclusive cards this year. See them at Richardson's Art and Gift Shop. 9-9 6t.

COLLEGE DAYS

See the window of metal and attractive articles for the boy and girl going away to school. The new Tidy Box line will appeal to the college girl, will save her much time and many worries during her school year. See them at Richardson's Art and Gift Shop. 9-9-6t.

Hemstitching, pleating, button holes, etc. Norton's Kiddie Shop. —Adv.

Sidney Lyle, the piano tuner, will be at La Grande hotel week of Sept. 8th. 9-27,1 mp

Canadian Wheat Protein Content Is Held Higher

WASHINGTON, Sept. 12 (AP)—The high protein content of Canadian wheat, adequate storage facilities and favorable transportation rates were cited today by officials of the bureau of agricultural economics as important factors contributing to the disparity between Canadian and American wheat prices.

The bureau yesterday undertook an investigation at the request of the federal farm board to learn the causes of the disparity and what bearing storage facilities in this country had on it.

The greatest disparity in prices was found by Dr. O. C. Stine, chief of the division of statistical and historical research, to be on cash grain and grain for delivery in the immediate or near future, generally from eight to nine cents a bushel in favor of the Canadians. It was found also that Dominion grain generally had higher protein content and there was a tendency in the world market to pay a premium for it because of its better suitability for flour milling purposes.

Preferential freight rates to Canada also were found to bring growers almost ten cents a bushel more at the point of delivery than received beyond domestic growers. In addition, Canadian spring wheat crop was short and was handled without difficulty because of sufficient storage and handling facilities. Also it was found that with the Canadian crop being harvested later than the domestic crop, more time was allowed for it to be handled.

STOCKS DIVE AFTER RALLY; CLOSING WEAK

NEW YORK, Sept. 12 (AP) — The stock market displayed another sharp reversal of form today, rallying briskly at the opening and then plunging downward. Early gains of 1 to 6 points in the active issues and 7 to 21 points in a few high priced specialties were cut down, or wiped out, and a long list of popular stocks sold 1 to 8 points below yesterday's final quotations. Some recovery took place in the early afternoon.

The high priced stocks tobagganed rapidly in the final hour. J. I. Case, which had been as high as 451, slumped to 438. American Machine and Foundry was down from 275¼ to 261. Westinghouse Electric from 258¾ to 252¾. General Electric from 380 to 368 and U. S. Steel from 243 to 235¾. Auburn auto sold 15 points under the previous close and several others were off 4 to 8 points. The close was weak, sales exceeded 5,000,000 shares.

Medium Firsts In Eggs Up One Cent

PORTLAND, Ore., Sept. 12 (AP)—Medium firsts in eggs were advanced one cent at the produce exchange today, making the price to wholesalers 32 cents. Other grades were unchanged but firm. In fact, the egg market all along the coast is firm. Extras are selling at 43 cents at Los Angeles.

Butter, poultry and fresh meats were steady.

Average trading was done at the East Side market. Fruits and vegetables were moving satisfactorily with corn and tomatoes still cheap and plentiful.

SUB-COMMITTEE TO INVESTIGATE SHEARER'S CASE

(Continued from Page 1)

vices at Geneva and in opposing disarmament elsewhere, both before and after that conference. Shearer recently filed suit against the three corporations in the New York supreme court. He asserted that the concerns had already paid him more than $50,000.

Borah Asks Investigation

These disclosures led Chairman Borah of the senate foreign relations committee to demand an investigation and two days later President Hoover revealed that he had ordered the justice department inquiry and at the same time called upon the shipbuilding companies for an explanation of their positions with respect to the Shearer allegations.

In public statements the corporations, all three of which are executing construction contracts, substantially denied Shearer's charges, but said that he had been in their employ and had acted as an "observer" at Geneva.

Senator Borah wants the directors of the three concerns called for questioning by the committee and it was believed that the members were in agreement as to the advisability of such a course.

Prominent naval officers may be called if it is disclosed they are involved.

BENEFIT PAGEANT GIVEN AT CHURCH

(Continued from Page 1)

na Gaither; Jaskons, Bernita Pierson, Ozzoma, Dorothy Rhine; Kasima, Marguerite Cooper; Kinah, Ruth Aldrich; Ada Dorothy Brownton; Rebecca, Helen Arnsfeld; Deborah, Jean Williams; Martha, Louis Leighton; Ebeta, Phyllis Peterson; Ruth, Natalie Ebete; Rose garland girls Lenore Headley, Charles Taylor, Louise Leighton, Harold Keith Patton, morrisey Charles Patton; Hannah, Patricia Clark; Jewish children: Francis Clark, Paul Hyde, Jean Hyde, Bobby Dow, Dick Copsey, Fern Duncan, musician, Helen Aldrich.

MARKET NEWS OF THE DAY

PORTLAND WHEAT

Sept.	1.25	1.26½	1.24¾	1.24¾
Dec.	1.33	1.34	1.32¾	1.32¾
May	1.42½	1.41¾	1.41	1.41¾

CHICAGO WHEAT

Sept.	1.36@½	1.38	1.36	1.36
Dec.	1.41½@1.45	1.46¼	1.43¾	1.43¾@1.41
Mar.	1.50@¼	1.51¾	1.49¼	1.49¼@½
May	1.53	1.55¾	1.53½	1.53½@¾

PORTLAND LIVESTOCK

PORTLAND, Ore., Sept. 12 (AP) — Cattle and calves: receipts cattle 56, steady.

Steers (1100-1300) lbs. good $11@$11.50; (950-1100 lbs.) good dium $9.50@$11.00. Common $7@$9.50. Heifers (850 lbs. down) good $9.50@$10.00; common to medium $7.00@$9.50; cows, good $8.50@$9.00; common to medium $6.50@$8.50; low cutter $3.00@$6.50; good beef $7.25@$7.75; cutter to medium $6.00@$7.25; calves, 500 lbs. down, medium to choice $10.00@$12.50; cull to common $7.50@$10.00; vealers, milk fed, good to choice $13.00@$14.50; medium $11.00@$13.00; cull to common $8.00@$11.00. Bulls, yearlings excluded $7.50@$8.00; medium $6.50@$7.50.

Hogs: receipts 675; slow; heavy weight 250-350 lbs. medium to choice $9.00@$11.50; medium weight, 200-250 lbs. medium to choice $10.00@$11.25; light weight 160-200 lbs. medium to boice $11@$11.50; light lights, 130-160 lbs. medium to choice $10.50@$11.25; packing sows, rough and smooth $8.00@$9.00; slaughter pigs 90-130 lbs. medium to choice $9.75@$10.75; feeder and stocker pigs, 70-130 lbs. medium to choice $10.-75@$11.75.

Sheep and lambs: steady; receipts, sheep 600, lambs 85 lbs. down good to choice $11.00@$12; medium $9.50@$11.00; all weights, yearling wethers 110 lbs. down cull to common $7.00@$9.50; dium to choice $6.50@$9.00; ewes 120 lbs. down medium to choice $3.75@$5.00; 120-125 lbs., medium to choice $3.00@$4.50; all weights, common $1.00@$3.00.

PORTLAND CASH

PORTLAND, Ore., Sept. 12 (AP) —Cash wheat: Big Bend bluestem, hard white $1.35.

Soft white $1.26.
Western white $1.26.
Hard winter $1.22.
Northern spring $1.22.
Western red $1.22.
Oats: No. 2-38 lb. white $32.00.

Today's car receipts: wheat 77; barley 4; flour 5; car 41; oats 11; hay 4.

CHICAGO LIVESTOCK

CHICAGO, Sept. 12 (U. S. D. A.) —Hogs: 20,000; steady to 10c lower; 250-300 lbs. $9.00@$10.15; 130-140 lbs. $8.40@$10.10; packing sows $7.65@$9.00; pigs 90-130 lbs. $8.00@$9.50.

Cattle: 8,000; calves 2,000; weighty steers 25c higher; steers 950-1500 lbs. $13.25@$17.00; fed yearlings 750-950 lbs. $13.25@$16.-50; stocker and feeder steers $10.-25@$12.00.

Sheep: 20,000; strong to 25 cents higher. $13.00@$13.50; rangers unsold; fat ewes $4.00@$5.25; feeding lambs quotable steady. Lambs 92 lbs. $12.85@$13.85; ewes 150 lbs. down $4.00@$5.50; feeder lambs $12.25@$13.50.

LIVERPOOL WHEAT

LIVERPOOL, Sept. 12 (AP) — Wheat close:

October: 9s 10d $1.42¾.
December: 10s 2¾d $1.45¾.
March: 10s 7¾d $1.55.
May: 10s 1.03d $1.53¾.

WINNIPEG WHEAT

WINNIPEG, Sept. 12 (AP) — Wheat closed:

October: $1.53¾.
November: $1.59.
December: $1.58¼@¾.
May: $1.62¼@¾.

Cash: No. 1 northern $1.57¼; No. 2 northern, $1.54¾; No. 3 northern $1.51¼.

PORTLAND PRODUCE

PORTLAND, Ore., Sept. 12 (AP) —Eggs: fresh pullets 28c. Other grades firm and unchanged.

Milk: raw milk (4 per cent) 10c higher at $2.45.

Butter, butterfat, poultry, cabbage, potatoes, wool, nuts, hay, cascara bark and hops steady and unchanged.

BUTTERFAT

SAN FRANCISCO, Sept. 12 (AP) —Butterfat f. o. b. San Francisco, 54@54½c.

NO PAVEMENT TO BE BUILT ON K AVENUE

(Continued from Page 1)

passed by a unanimous vote.

Library Use Increases

In the city manager's weekly report, it was stated that the circulation for July and August in the public library amounted to 13,578, which is a gain of 3,013 over the same months of last year. The normal school is largely responsible for this unusual summer increase, and to take care of the additional demand, it has been necessary to employ extra assistants during these months.

EQUAL SPEED RECORD

CALSHOT, England, Sept. 12—(AP)—Attaining practically the same speed of 355.8 miles an hour established as a world's straight-away record Tuesday, Squadron Leader Orlebar, captain of the British Schneider trophy team, today equalled his record but failed to set a new one.

SELLING POWER

We lead in selling power because we offer the buying public quality merchandise — with a personal guarantee — always at the lowest prices in this community.

CAPS

Men's dress caps in the new shades and patterns of serviceable wool fabrics. This group includes caps of the *imported, famous* McGregor make—

95¢ and $1.29

HATS

New fall hats for discriminating men in this large assortment of shapes and colors, of beaver, clear nutria and fur felt, stocks in Stetsons and Keiths.

$1.95 to $4.95

MEN'S SHOES AND OXFORDS

Snappy shoes and oxfords for men and young men in kid, calf or patent. New lasts, new tones, new leather, combinations in black, tan and brown—

$2.95 to $5.95

WORK SHOES

Heavy retan stock in black or tan with heavy composition soles with all around storm welt, moccasin toe. Extra special—

$2.95

BOYS' SHOES

Shoes built for active boys, for dress, school, or work, retan, full grain or Scotch grain leathers, composition or leather soles. Goodyear welt—

$1.75 and $3.85

GIRLS' FOOTWEAR

For girls who desire service and style we have a large group of 1 strap pumps, oxfords and ties in patent or calf skin to select from—

$1.98 to $2.89

SUITS

Alert men will welcome these new smart styles and they'll like the wearing quality and extreme value in these famous makes, such as Mark Lane, Hart Shaffner and Marx, Michael Stearns, Vanity and Kirschbaum. There styled in two button models with peaked or notched lapels, reversible vests, embroidered hose; subdued patterns in stripes, diagonals, over plaids and checks. Come in rich tobacco browns, grenadier blues, greys, and tans or tweed. Cheviots, worsteds and cassimeres. Values to $45.00

$17.45- $23.45- $29.50- $32.50

New Fall Dresses

Approved by New York and Paris. Charming to the last fashion detail. Fitted bodices, low placed flowers and pleates. All the new smart fabrics for fall, including cantons, satines and printed crepes. New colors, chestnut brown, killainey green, peate blue, black and navy. You must see these to appreciate these exceptional values. Regular values $20.00 and over—

$7.95 to $12.95

Women's Coats

New winter coats beautifully fashioned of quality fabrics including broadcloths. All the rich fall tones and black. Trimmed in luxurious furs and all silk linings enhance these coats. Specially priced at—

$14.50 to $19.95

PILLOW CASES

Plain white pillow cases of heavy fabrics, nearly hemmed, full size. Extra special for Saturday only—

15¢ Each

PUMPS

Women's new novelty pumps for the fall season. Daintily trimmed, elaborate in design, individual in taste, chic models for sport wear, smart models for dress or street wear. Come in patent, kid or calf. The popular colors are brown, blue, green and black—

$2.89 to $4.95

"WHERE GOOD CLOTHES COST LESS"

NEW YORK STORE

J.C.PENNEY.CO. INC

108 Depot St., La Grande, Oregon

Outfitting the College Girl Smartly . . . Thriftily For Every Campus Need!

When You Dance—

Sheer Chiffons

Of course, for festive occasions, you'll need sheer chiffon hose . . . and you'll like ours, both in appearance and in price! Silk to the picot top . . . and in the favored shades.

$1.49 Pair

Oxford Ties for growing girls in Gun Metal, or Brown Calf . . . or Patent. Fancy grain trimming. Exceptional at

$3.98

Some Smart Pumps for

Growing Girls

They'll find favor with all women, too, because they are so dainty. Patent leather with trimming of pearl lustre kid . . . made with the clever cubist heel. Priced, only—

$2.98

Smart step-in pumps of patent leather with a metal ornament . . . for growing girls . . . but many women will choose them, too!

$3.98

Hat Box

Black Enameled Duck

Shirred pocket in lid. Removable hat form. Light weight.

$3.98

Rayon

Bloomers in Short and Regular Lengths

Tailored bloomers with the popular yoke front and elastic knee. You may select the short dance bloomer or regular length at our price of

98c

You'll Like These

Bandeau-Top Chemise

Pretty Practical and Only

$1.49

Combining in one garment—a vest, a brassiere and bloomers!

These garments are becoming more and more popular every day. The ideal undergarment to preserve the slim silhouette of fashion's decree. Nicely tailored of good quality rayon.

Graceful and Flattering—

The New COATS

for Fall and Winter

Coat fashions are pre-eminently feminine this year . . . with flares and ripples—low-placed to preserve the slender silhouette . . . with lavish use of soft, long-haired furs . . . with smooth supple fabrics . . . with the variety of styles. Charming every one! Let us show them to you . . . soon!

$19.75 to $39.75

Dresses

in refreshing Fall Modes

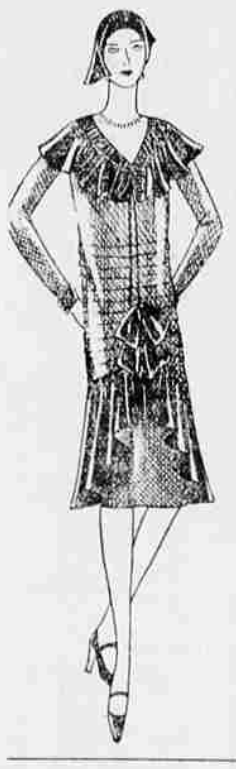

A collection of new dresses that hint of winter . . . and you can select them right now. Charming fashions for every occasion . . . feminine styles with softly draped skirts and distinctive collar, cuff and girdle effects. Select one of them now . . . to refresh your wardrobe.

For Women
For Misses
For Juniors

$9.90 and $14.75

Individuality in Line and Fabric Characterizes the

New Hats

So smart . . . so different . . . it is no wonder that women are delighted with the hats this Fall. They are carefully and smartly styled with unusual individuality . . . of felt, velvet or soleil in black and rich shades to blend with Fall costumes. See them here from

$1.98 to $4.98