

LaGrande Evening Observer

(Incorporated)
An Independent Newspaper

FRANK B. APPELEY Editor and Publisher

HARVEY F. MATTHEWS Business Manager

Published evenings, except Sunday, at 1416 Adams Avenue, La Grande, Oregon. The Observer-Star published every Friday. Entered at the Postoffice at La Grande, Oregon, as Second Class Mail Matter under act of March 3, 1879.

OFFICIAL PAPER OF UNION COUNTY AND THE CITY OF LA GRANDE

MEMBER OF ASSOCIATED PRESS

The Associated Press is exclusively entitled to use for publication of all news dispatches credited to it or not otherwise credited if published herein. All rights of republication of special dispatches in this paper, and also the local news herein also are reserved.

National Advertising Representative
M. C. MOGENSEN & CO., Inc.,
San Francisco, Los Angeles, Seattle, Portland, Chicago, Detroit, New York

SUBSCRIPTION RATES
By Carrier
Daily, per month in advance 75c
Daily, six months in advance \$4.50
Daily, single copy 5c

By Mail
Daily, per month in advance 50c
Daily, per six months in advance \$2.50
Daily, per year in advance \$5.00
Weekly Observer-Star, per year \$2.00

ADVERTISING RATES
Display, foreign, per column inch 42c
Display, local, per column inch 40c
Time contract prices on application.

THE POTENCY OF FAITH—Jesus said: "If ye have faith as a grain of mustard seed, ye shall say unto this mountain, 'Remove hence to yonder place,' and it shall remove; and nothing shall be impossible unto you."—Matthew 17:20.

Health Talks

TWO FACTORS PRODUCE MOUTH IRRITATION

By Joseph Carl Woodgold, M. D., Baltimore, Maryland.

No race, civilized or barbarian, seems to be immune to cancer in certain regions of the body, when there is continuous chronic irritation. The relation of chronic irritation and cancer in man and animals has been established. One race in Africa that has acquired the habit of chewing betel nuts suffers more from cancer of the mouth than all the other races together that do not use it. Another primitive race keeps warm in winter by carrying hot coals resting on the skin of the abdomen. In the home that is produced, cancer usually develops. The likelihood of cancer starting in an unhealed wound after a burn has been known since the beginning of recorded medicine.

In the mouth there are two factors that can produce the irritation, tobacco and sugar. Dirty teeth. My studies show that the greatest danger of cancer is present when there are both factors. When the teeth are not kept absolutely clean and smooth, tobacco must be discontinued in all forms. The moment there is a sign of sensitization of irritation, or the moment a white spot, leukoplakia is observed. Smokers should ask their dentists to examine their teeth for sharp edges, and to look at the mucous membrane in every part and recess of the mouth, especially on those parts of the cheek and tongue that come in contact with the teeth. If leukoplakia or any other irritation is found, tobacco should cease, because the patient is sensitized, and the danger of cancer is begun.

Every dentist should also look for Vincent's angina, because this is responsible for many sore spots in the mouth that have no relation to tobacco or teeth, and, as far as I know, no relation to cancer. The infection of Vincent's angina produces a sore mouth known during the war as "trench mouth," and it has become very common in civil life since the war.

Cancer of the mucous membrane of the mouth in which you can exclude tobacco and sugar, teeth or some definite form of injury, is rare. Cancer of the mouth is rare in women because as yet they are not unusually heavy users of tobacco and they keep their teeth clean. Statistical studies from England show that the incidence of cancer of the mouth in users of tobacco in occupations that directly limit the hours in which they can chew or smoke is very less than the incidence of cancer in users of tobacco in occupations that do not so limit their indulgence.

Clean mouths and clean teeth are fortunately becoming a more universal habit among civilized people, but even today the medical profession increases to diagnose and relieve many diseases by using betel to look at the mouth and to take X-ray films of the teeth.

BEFORE THE MIKE

FRIDAY PROGRAMS

The National Broadcasting company program for Friday night follows: 7, University of Air; 8, musical offerings, male quartet; 9:30, silent; 10, Roadway melodrama; 11 to 12, Musical Musketiers.

Advance programs not yet available on KEN, Portland; KGA, Spokane; and KJH, Seattle.

Portland
KGW (6290kc) 8, NBC; 9:30, vaudeville; 10 to 12, NBC.

Tacoma
KVI (760kc) 8 to 12, musical program.

Los Angeles
KFI (800kc) 8, continuity program; 9:30, vaudeville; 10, dance music; 12 to 1, organist.

KFI (640kc) 8, NBC program.
KNX (1050kc) 8, popular program.

Next to Your Dentist

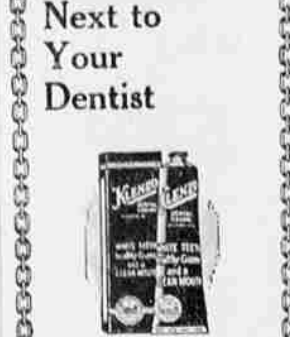

Family Size 50 cents

Visit your dentist twice a year; use Kleenex Dental Cream twice daily and you may feel assured that your teeth will radiate gleaming whiteness and healthful soundness. Sold only at Rexall Stores.

GLASS DRUGS Inc.

THE WORLD LARGEST CHAIN OF INDIVIDUALLY OWNED DRUG STORES

gram; 9, Lion Tamers; 9:45, boxing broadcast; 10 to 1, dance music; 12 to 1, record program.

Salt Lake City
KSL (1130kc) 7:15, Amos and Andy; 8:30, harmony singers; 9, NBC; 9:30, studio; 10:10, NBC.

Seattle
KOMO (920kc) 8, NBC; 9:30, vaudeville; 10, news; 10:15, dance music; 11, NBC; 12 to 12:30, organ recital.

San Francisco
KFO (680kc) 8, NBC; 9:30, Tommy and Bob; 10 to 12, NBC.

KFRG (640kc) 8, features; 9, 60-seconds and orchestra; 9:30, vaudeville; 10 to 1, dance music.

Oakland
KGO (780kc) 8, NBC; 9:30, Three Boys; 10, concert; 11 to 12, dance music.

KLN (880kc) 8 to 10, Hi-Hinx (Hawaiians, solos, orchestra).

Spokane
KHQ (540kc) 8, NBC; 9:30, vaudeville; 10:15 to 12, dance orchestra.

SATURDAY PROGRAMS
The National Broadcasting company program for Saturday night follows: 8, Temple of the Air; 8:30 to 10, Hollywood Bowl symphony concert; 10, Troubadours; 11 to 12, Musical Musketiers.

Advance programs not yet available on KEN, Portland; KGA, Spokane; and KJH, Seattle.

Portland
KGW (6290kc) 8, NBC program; 10, feature; 10:30 to 12, dance music.

KOIN (840kc) 8, orchestra; 10, symphony; 11 to 12, orchestra.

Seattle
KOMO (920kc) 8, NBC; 12, organ recital.

Spokane
KHQ (550kc) 8, NBC; 10:15 to 12, dance orchestra.

San Francisco
KFO (680kc) 8, NBC; 10, feature; 11 to 12, dance orchestra.

Los Angeles
KFI (800kc) 8, NBC; 9:30, symphony orchestra; 10, dance music; 12 to 1, organist.

KFI (640kc) 8, NBC; 11, news; 11:15, Midnight frolic.

KNX (1050kc) 8, feature artist; 10, dance music; 12, records; 1 to 2, Midnight Express.

Salt Lake City
KSL (1130kc) 7:15, Amos and Andy; 7:30, instrumental trio; 8, male quartet; 8:30, instrumental; 9, feature program.

Speech and Action
He who has been wont to pronounce so freely upon the defects of another's talk, and unimpaired fluency, when in power himself, what a different thing it is to act and to talk.—Hobbs.

Imbler Logging Stops Due To Razing of Mill

My Mrs. C. M. Hale (Observer Correspondent)

IMBLER, (Special)—Due to the burning of the saw mill of the Milton Box company, logging in this vicinity has been stopped. Several trucks have been hauling logs to be shipped to Milton and there are quite a few logs on hand that have not yet been shipped. Until recently about two cars of logs a day have been loaded out. It is hoped that the mill will soon be rebuilt and that they may be able to finish hauling the remainder of the logs before the heavy fall rains begin.

Howard Wilson, son of Mr. and Mrs. Ray Wilson, expects to have his tonsils removed Friday.

Mr. and Mrs. Don Stuart started last Saturday on a trip to Seattle by auto. Mr. Stuart will be the Seattle Hughes instructor here during this school term.

Mr. and Mrs. Ediel York, of Pleasant Grove, were in town Monday making arrangements so that their daughters, Lydia and May, may attend high school. School begins September 3.

Mr. and Mrs. Tom Page and father, Almer Page, spent the weekend at Moro visiting relatives. They returned here Monday.

J. B. Long left Monday for Moscow, Ida, where he will spend some time with relatives.

Mr. and Mrs. Halbert Rollins have recently moved from the Ha-

Up To Date

W. H. Leisman of The L & L Drug Co. flies to San Francisco (from The Observer.) Up to date transport, up to date in merchandise; up to date in methods; and down to date in prices.

Trade at the Progressive Pharmacy

L & L DRUG CO.

well Andrews house into the Charles Squire home.

James Martin treated the Red Head service station to a fresh coat of paint this week.

J. W. Feher is moving his family to Stanfield where they expect to reside the coming winter.

Guests last Wednesday at the C. C. Welch home were Mrs. Lodenn Terry, Mrs. John Walden, of La Grande, Mrs. Lizzie Baker, of Summerville, Mrs. Marcia Woodell and little daughter of Los Angeles.

Mrs. Woodell is making an extended visit with relatives and friends in the valley.

Mr. and Mrs. Albert Woodell and little daughter, of Baker, spent Wednesday at the home of Mr. Woodell's sister, Mrs. George Hardy.

Architect Highly Endorses Sargon

"I do not hesitate to endorse a medicine that has accomplished such remarkable results for me as Sargon. It is an actual fact that



I am stronger and mentally more alert than I have been in twenty-five years.

"Because of bad stomach trouble, I lived for four years on bread and milk and other liquid diets. My kidneys were badly out of order, my sleep was restless and I was extremely nervous. A sharp pain in the region of my liver troubled me a lot. I was also constipated and suffered with biliousness.

"After I began taking Sargon and Sargon Soft Mass Pills, before I realized it, almost, I had a splendid appetite, ate practically anything I wanted and never had the least stomach trouble. My nervousness has disappeared completely now. I sleep splendidly and feel strong and energetic in the morning. The pills corrected my constipation and biliousness and never yet have manifested me.

"I'm perfectly honest when I say I never dreamed a medicine could do so much for me."

Christopher C. Robbins, 62 E. 2nd St., Portland, architect and engineer of note, recently made the remarkable statement above.

Sargon may be obtained in La Grande at the Red Cross Drug Store.—Adv.

FALK'S LA GRANDE STORE

Successors to N.K. WEST & CO.

Complete Stock of Pied Piper and Poll Parrott SHOES FOR SCHOOL Are Now Here

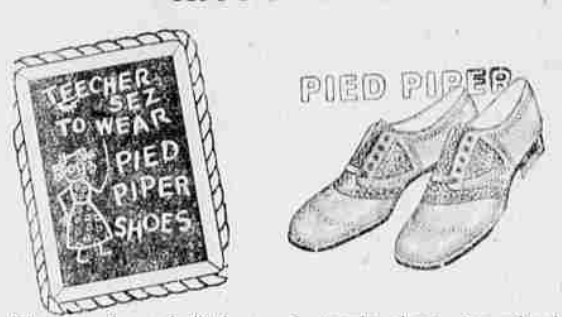

They need good fitting and sturdy shoes for school wear—those scampering kiddies of today. Pied Piper and Poll Parrott assure you of proper fit and lasting service. Strap styles—oxford numbers—high shoes in the newer colors and leathers.

All Moderately Priced

Footwear for High School and College Girls "Kampus Kicks"

\$6.50

SMART? You'll adore these well made snappy oxfords, (and so will Dad when he gets the bill). Their good looks and serviceability are lasting too.

Made by "Stickles"

"Correct Toe" lasts insure perfect fitting shoes that are a requisite when one is going to school, see the new numbers in our windows.

Dances For The Week

Open Air Wednesdays and Saturdays, Baker Friday.

Monday, Labor Day; Open Air.

In case of rain dance will be at Zuber Hall.

Star Novelty Orchestra



Dutch Maid Retail shops signify cleanliness and sanitation. For Bakery Products that satisfy do your shopping at the Dutch Shop

Dutch Maid Breakfast Specials—

- American Hot Coffee Cakes 25c
- Dutch Dinner 25c
- Hardt Nut Buns 25c
- Hotter Home 25c
- Apple Turn Overs 5c
- Pie Rolls 30c
- Individual Mocha Tarts 10c

Dutch Shop located at 3 Depot street, across from Smith's garage.

Dutch Treat

- Molasses Square cakes 10c
- Fruited Cup cakes 15c
- Dutch Maid pastries 5c
- Butter Scotch Pies so rich and mellow, Special 25c

Butter Nut Bread Always a Treat.

"WIND UP AT THE WINDMILL"

Get Film for Labor Day Here

Take plenty of film for the trip

If you plan a trip for Labor Day be sure to have plenty of Kodak Film along for the snapshots you'll want to take.

Kodak Film—with its uniform speed and latitude—gets the picture. In using it you guard against over and under-exposing your pictures.

Kodak Film in your size is always in stock here. Stop in and stock up today.

Red Cross Drug Store

QUAKER STATE-MENTS

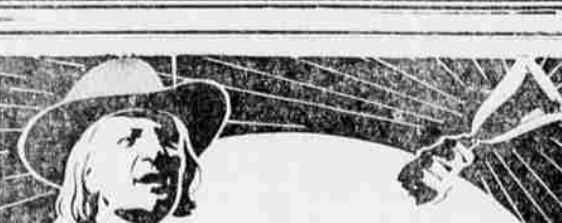

"Tis true that thee gets an extra quart of lubricant in every gallon of Quaker State Motor Oil. For by special refining, a quart of waste material found in each gallon of ordinary oil, is removed from each gallon of Quaker State. In its stead thee gets a quart of finest lubricant—in truth an extra quart in every gallon!



Look for the green-and-white sign 35c Per Quart Higher in the West

QUAKER STATE MOTOR OIL

Authorized Distributor BALLOU & WRIGHT Portland—Seattle—Tacoma

TRY W. K. GILBERT CO. FIRST