

COLUMBIA RIVER PROJECT IS NEXT

Development of Mighty Stream Will be Asked Next December.

SEATTLE, Wash. (AP)—With the Boulder dam project out of the way, congress will be asked next December to undertake an even greater task—the development of the mighty Columbia river.

The project would include the development of at least 2,250,000 horsepower of hydro-electric power, the reclamation of 2,000,000 acres in the Columbia basin of eastern Washington, and the construction of locks that would make possible the navigation of the Columbia river from the Pacific ocean to the Canadian border, a distance of 746 miles.

As the first step, the Columbia River Development league, representing many Washington cities and towns, will ask for the construction of a power dam at Grand Coulee in central Washington and the gradual reclamation of the Columbia basin project.

A dam 226 feet high would produce 1,250,000 horsepower for sale and 1,000,000 horsepower for pumping water for irrigation. A dam 350 feet high would enable production of 2,000,000 horsepower for sale and 1,000,000 horsepower for pumping purposes.

The size of the dam would depend on the report of the United States army engineers under Maj. John S. Butler, who have been planning for the development of the river. These plans call for a series of power dams and locks which would open the river for navigation to the border.

From the international line to the sea the river drops 1,350 feet. Estimates place the total electric energy possible for development at 12,000,000 horsepower. The sale of this power would be expected to pay for the entire improvement program.

The league will ask congress to pass a bill similar to the Boulder canyon measure. No work would be started until a market for power was assured. Bonds on the land and contracts for power would protect the United States for funds advanced.

The pumping project is one of two methods suggested for the reclamation of the Columbia basin. A gravity system has been proposed and backed by many. Advocates of the Grand Coulee dam believe that the power project will pay for the reclamation and would be more readily accepted by congress. The cost of the 350-foot dam and power plant and the reclamation of 2,000,000 acres is placed at \$135,000,000 by the league.

Their plan, however, when secretary of commerce said that the Columbia river should be developed at the earliest possible moment and that the sale and lease of water and power would pay for the entire project. The president also has predicted that improvement of the river would double the population of Washington.

Farm Pointers

The latter part of August or September is the best time to cull the ewe flock, believes the Oregon experiment station.

Animals that are deep-bodied, thrifty, wide-muzzled, and with good heart birth are usually the best producers, giving plenty of milk to raise strong, vigorous lambs, and producing a good crop of wool. Age, condition of the udder, removal of contamination of the animal, and uniformity in the flock are all considered by the experienced sheep raiser in deciding which animals to winter and which to replace.

Late summer spraying for peach blight, one of the two worst diseases of peaches, is necessary as soon as the crop is off the trees, says the Oregon experiment station.

To protect the orchard against this blight, or to insure against its further spread if already present, it is essential that this late summer spray be applied before the fall rains begin. To get complete control, experienced growers find that thorough application, covering every twig and bud, is necessary. Bordeaux mixture, either the 4-4-50 or the 6-6-50 strength, is used.

The silverfish or fish moth, an insect pest of the scales with which the fish is covered, is a troublesome pest to landings, libraries and museums in Oregon, feeding upon starched and dried bindings of books, labels and other things fastened with paste or glue. Control recommended by the Oregon experiment station consists of sprinkling powdered sodium fluoride, borax or pyrethrum in its hands, or by the use of a poison bait made of 1 pint of flour mixed with 1/2 ounce white arsenic, with enough water to make a thin paste. This is placed on tins or cards and placed out of reach of children or house pets.

Deals in Job Lots
The "Jobber" was given this name because he bargained with the manufacturing plant for a job lot of a commodity undertaking to resell it.

Scenic MOTOR TOURS

In the Redwood Empire of HUMBOLDT COUNTY CALIFORNIA

Described in detail with route maps, in the illustrated book "Days in the Redwood Empire."

Sold for it, Humboldt County Board of Trade, Eureka, California.

Navy's First All-Metal Dirigible Soon Ready

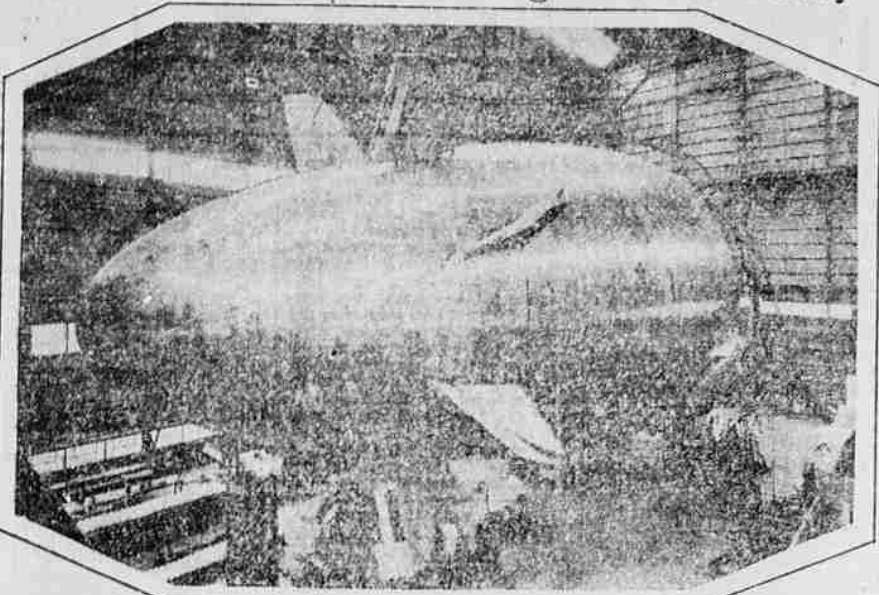

Here's the ZMC-2, the first all-metal dirigible built for the United States navy at Detroit and soon to be delivered. The huge fins above and below the cigar-like body control the craft and embody new principles in dirigible operation. The dirigible is 150 feet long and 50 feet in diameter and is inflated with helium gas. It will carry a crew of four and a load of 1000 pounds over 1200 miles at a cruising speed of 55 miles an hour. The weight is approximately the same as that of a fabric-covered dirigible as the welded metal envelope is very thin and fewer braces are required. Below is the control car.



Kentucky's Criminals Impressed By Lesson of Two Condemned Men

FRANKFORT, Ky. (AP)—Once a week the silent men and women expiating their crimes against society in Kentucky penal institutions bear a practical lesson in the folly of law violation.

In every penal institution and jail in the state they hear the story of two men who transgressed the law against murder and soon will die in the electric chair at the state prison September 11.

It is not because of any interest in the brutal crimes but execution of a method conceived by Governor Sampson to impress law violators through concrete evidence, that crime does not pay.

It is his proclamation, read to the prisoners each week through a high the story of the two convicted murderers is unfolded and will be repeated until the two men die in the electric chair at the state prison September 11.

In his proclamation, the governor says: "May this lesson be deeply engraven upon the hearts and minds of the criminals inclined, that they may not forget it. Virtue must be regarded for its priceless worth. It is deplorable that men living in the greatest country should violate the rules of society and make it necessary to pay the

extreme penalty and die an ignominious death on the gallows or in the electric chair. Respect for, and obedience to all laws is essential to peace, prosperity and happiness. The rules of society must be observed, the laws of our land must be obeyed. The citizens who are criminally inclined must learn to respect both the rules of society and our laws."

Carl Bord, one of the condemned, killed Mayor A. George, a Louisville merchant in a robbery December 12, 1928. Charles Mith of St. Louis, an accomplice, already has been executed.

Ivan Hutsell, the other man awaiting execution was convicted at Lawrence of the slaying May 19, 1927, of Mrs. John Dittler. He killed the woman and her husband in revenge because the former aided his conviction in an Indiana case which caused his imprisonment.

DUKE STADIUM FIRST UNIT IN \$25,000,000 PROGRAM
DURHAM, N. C. (AP)—The first unit of the \$25,000,000 Duke university building program to be brought into actual use will be a concrete stadium seating 35,000 persons. It will be opened October

5 with a football game between Duke and the University of Pittsburgh.

The Duke building project was made possible through the benevolence of the late James B. Duke, tobacco and power king.

Roses and Thorns

Proverb makers say that every rose has a thorn; which is not precise. There are thornless roses. This rose is no less a rose because there are thorns. If roses have thorns, so thorns have roses.

RELIEF FROM CURSE OF CONSTIPATION

A Battle Creek physician says: "Constipation is responsible for more misery than any other cause."

But immediate relief has been found. A tablet called **Resall Ordorin** has been discovered. This tablet attracts water from the system into the bowels, dry excrement is softened, the dry food waste and excess a gentle, thorough, natural movement without forming a habit or ever increasing the dose.

Stop suffering from constipation. Chew a Resall Ordorin at night. Next day bright, Get 24 for 25c today at the nearest Resall Drug Store, Glass, Iowa, Inc. Ady.

County Market Road Working In Elgin Territory

By LOIS WITHERSPOON (Observer Correspondent) CRICKET PLANT, (Special)—The Union county market road crew started working on the new market road with the crane and grade, Monday.

Miss Mabel Miller, of La Grande, visited at the home of Mrs. Elmo Sewell from Monday until Saturday of last week when she returned to her home.

Mr. and Mrs. James Halgarth purchased a new six cylinder 1 1/2 ton truck Monday from Paul Hudson.

Miss Mary Wootly purchased a carbide lighting plant recently, for her camp, Dennis, California. It is installed the plant Monday and Tuesday.

Mrs. Leo Rabel and children and Mrs. Tom's mother, Mrs. A. H. Parsons, were in La Grande visitor Saturday.

Walter "Spot" Mason, of Portland, made a short visit at the home of Mr. and Mrs. J. E. Witherspoon Thursday afternoon, from where he went to visit at the home of Mr. and Mrs. Ed Brupper.

Mr. Mason left for Portland Friday. He is well known in this vicinity as he used to reside here.

Mrs. Susan Tucker visited at the home of Mrs. Mary Wootly Friday.

Miss Mabel Miller, of La Grande was a visitor at the home of Mr. and Mrs. J. E. Witherspoon Friday afternoon and evening.

Miss Esther Wootly was a visitor at the home of her brother and family, Mr. and Mrs. M. V. Wootly, of Coys, from Sunday until Saturday.

Mr. and Mrs. John Gekeler and daughter, Dorothy, and Mrs. L. E. Pevlin, were in La Grande visitors Saturday.

Mr. and Mrs. E. W. Witty were visitors at the home of Mrs. Sarah Gekeler Sunday, Aug. 18.

Several friends of Miss Genevieve Crum enjoyed a jump party at her home Thursday evening.

Games were played on the lawn and about eleven o'clock refreshments of cooking, sandwiches and punch were served. Those who were present were the Misses Dorothy Gittings, Alice Chapman, Ruby Scott, Dorothy Deibel, Jessie Jones, Lois Witherspoon, Genevieve Crum and Messrs. Ronald Scoules, Fred Davis, Perry Wilber, Susan, Frank Knipston, Jack Parsons, Charles Terry, Derrill Gittings and Mrs. Jesse Crum.

Mrs. J. V. Witty left Sunday for Joseph where she will stay with her parents, Mr. and Mrs. Joseph Scott, while her brother and wife, Mr. and Mrs. Dave Scott, take a short vacation.

Mrs. Raymond Wootly and daughter, Zetta, Mrs. Mary Wootly,

Mrs. Leo Rabel and daughter, Norma Jean, and Mrs. Emma Tinkler were La Grande visitors Saturday.

Harold Blanchard, the football star, is making calls in this section this week.

Corsets For New Figure, Paris Insists

By DIANA MERWIN (Associated Press Fashion Editor) PARIS (AP)—The ranks of the es-corte and diet squad will not be thinned by a style-makers' decision that padded waistlines are obsolete.

On the contrary, it looks as if most of us will have to take a still more rigorous course in calisthenics to qualify with the clothes, slender, willowy figure Paris has put on the 1929-30 pedestal.

Even some professional models who look as if they were tired of being so thin, are being urged to make use of training to perfect themselves to wear the new

robe-like evening dresses that hug the figure to the knees and accentuate every curve.

As first aids in wearing the new high-waisted, tight-fitting dresses, leading dressmakers insist on the foundation of a good corset that reaches several inches below the waistline and extends more than half way to the knee.

Eat Everything without Fear of Indigestion

Are there lots of foods you can't eat—for fear of gas, bloating, acids in the stomach and bowels? Do you have to pass up favorite dishes—while the rest enjoy them?

That's a sign you need Tanlac! For more than 10 years Tanlac has restored to vigorous health thousands who denied themselves their favorite foods just as you have to. Mr. Lawrence R. Barnes, of 5918 47th Ave., S.W., Seattle, Wash., says: "I couldn't eat a meal that didn't cause me distress. But Tanlac relieved me almost immediately, and I could eat anything."

If you suffer from indigestion, gas, dizziness, headaches, constipation or torpid liver—give Tanlac a chance to help you! The first bottle often brings the needed relief. Tanlac is a good, pure medicine, made of roots, barks, and herbs that are recognized by the United States Pharmacopoeia. Get it from your druggist today. Your money back if it doesn't help you.

Tanlac

52 MILLION BOTTLES USED

Used Car Special Today

1924 Chev. Touring	\$ 75.00
1923 Chev. Ton Truck	45.00
1924 Ford Ton Truck	110.00
1923 Ford Ton Truck	45.00
1923 Ford Coupe	30.00

Perkins Motor Co.
Cor. 4th & Adams Ph. Main 500

FREE Mounting Service at all stores

RIVERSIDES

Why you can save \$2 to \$15 on every tire you buy at WARD'S

MILLIONS OF MOTORISTS, all over the world, already ride on RIVERSIDE Tires—and still more millions soon will.

You will agree that . . . with the Super-Service RIVERSIDE guaranteed for a minimum of 30,000 miles—the First-Quality RIVERSIDE guaranteed for a minimum of 16,000 miles—and the WARDWEAR for 10,000 . . . these tires simply must be tires of quality!

And then—on comparing RIVERSIDE prices with many other high-grade makes that are not officially guaranteed for any specific mileage—you are astonished to find that at Ward's your saving per tire ranges from \$2 to \$15!

It's surprising. You are frankly puzzled. You discovered, long ago, that there's no such thing as "getting something for nothing." Therefore, when you find, in tires, high quality, provable quality and guaranteed quality . . . coupled with prices so low they seem to contradict all that . . . you "wonder," don't you?

You needn't! For the simple explanation lies in Ward's plan of selling to the user direct.

Instead of cutting quality in any shape or manner, we merely cut out most of the in-between profits of ordinary distribution! Thus you are protected at both ends of your transaction: on Quality, by the guarantees . . . on Economy, by the unusual savings of Ward's low prices.

Do you know—or need—any better reasons for putting Montgomery Ward & Co. tires on your car? . . . Or any better arguments than these facts proving why you save \$2 to \$15 on every tire you buy?

Don't buy any other tire unless more miles are guaranteed!

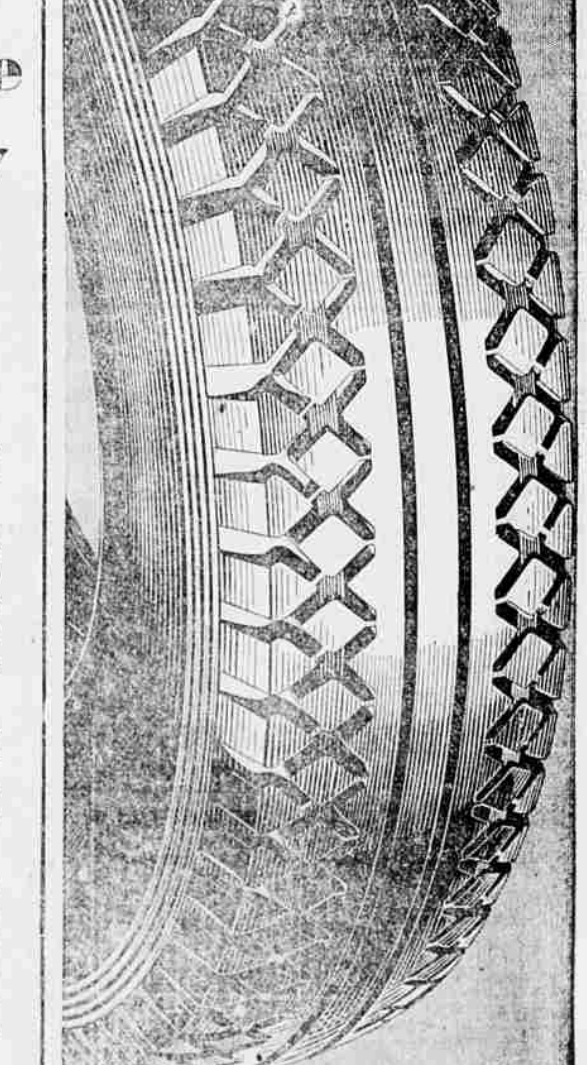

30,000-Mile-Guaranteed Super-Service RIVERSIDE			
30x36 6-ply	6 00	31x5.25 6-ply	\$16.95
28x34 6-ply	5 00	30x5.50	18.10
28x32 6-ply	4 00	33x6.00	19.85
28x30 6-ply	3 00	32x6.50	21.00
28x28 6-ply	2 00	32x6.75 8-ply	26.05

16,000-Mile-Guaranteed First-Quality RIVERSIDE			
30x36 4-ply	55.00	31x5.25 4-ply	\$10.15
28x34 4-ply	5 00	30x5.50	10.59
28x32 4-ply	4 00	33x6.00 6-ply	13.65
28x30 4-ply	3 00	32x6.50	15.25
28x28 4-ply	2 00	32x6.75	17.85

10,000-Mile-Guaranteed Standard WARDWEAR			
30x36 4-ply	\$4.39	30x5.00 4-ply	\$ 7.05
28x34 4-ply	7.00	31x5.00	7.25
28x32 4-ply	4.98	31x5.25	8.55
28x30 4-ply	5.50	32x6.00	10.70
28x28 4-ply	6.50	33x6.00	10.95

All sizes of tires and tubes to fit all cars

THE NEW Dictator Six

CHAMPION PERFORMANCE, STYLE, COMFORT

... the lowest priced Studebaker closed car in history

THE world expects a Studebaker to deliver championship behavior, since Studebaker holds more official records for speed and endurance than all other American manufacturers combined. And the New Dictator delivers this performance smartly, eagerly, brilliantly.

The New Dictator Six, companion car to the recently introduced Dictator Eight, is a larger, lower, finer car than ever. Its low price is possible only because of Studebaker's tremendous volume and unique One-Plant manufacturing advantage.

Come, drive the New Dictator! Fine-car quality is patent in its lithe style, in the way it rides and handles, in its flash and go.

\$995 at the factory
New prices effective August 5th on more than forty smart new Sedans, Broughams, Coupes, Convertible Cabriolets, Roadsters, Limousines and Tourers.

Straight Eight Power at a new low price
DICTATOR EIGHT \$1185

DICTATOR MODELS AND PRICES

Club Sedan, for five	\$1035	\$1185
Sedan, for five	1095	1235
Regal Sedan, for five (4 seats when trunk up)	1195	1335
Tourer	1095	1235
Coupe, for four	1045	1235
Coupe, for two	995	1185

From the factory

M. J. GOSS

Fir and Adams.

MONTGOMERY WARD & CO.