

BUILDING GAINS OVER THE WEST

Permits for May \$221,600 Greater Than During Same Months in 1928.

A grand total of 1,881 building permits issued during May in 114 cities of the Pacific Coast area involve \$25,282,888 in construction costs. This is \$221,600 greater than the total for May of 1928 but 47 per cent below the comparable figure for April of this year, as shown by the National Monthly Building Survey of S. W. Straus & Co.

The slight increase over last May, shown in all of the states except Washington and Oregon, is accepted as an evidence of a reestablishment of a normal building industry activity. The reduction from the April total, evident in all of the states except Oregon, is attributed to seasonal influences, although it shows a greater shrinkage in volume than is customary. Of the 114 cities, 49 show gains over April and 65 shows gains over last May.

Los Angeles reports a 13 per cent reduction from April's total and a 7 per cent reduction from

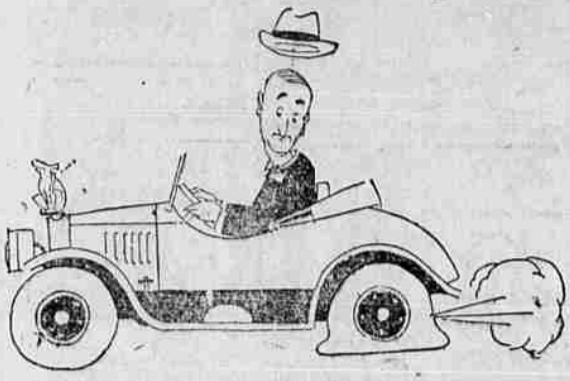

"Flat Tired" Plumbing

Has No Place in the Modern Home

Not in these days when modern heating and plumbing can be installed so economically. Let us figure with you on renewing your present plumbing fixtures or if you are building or remodeling we will be glad to lay out a job that will have no "Flat Tires."

LYNCH PLUMBING CO.

Phone Main 179



Put in Those Sockets You've Always Wanted!

Now, while you have the house torn up with your Spring cleaning, it is but the work of a moment to install those floor plugs that are such a convenience! We will do it for you and it will cost surprisingly little, too.

ELECTRIC SERVICE STORE

1412 Adams Ave. -- Phone Main 124. H. E. Williams

FOUNTAIN IN SOLARIUM

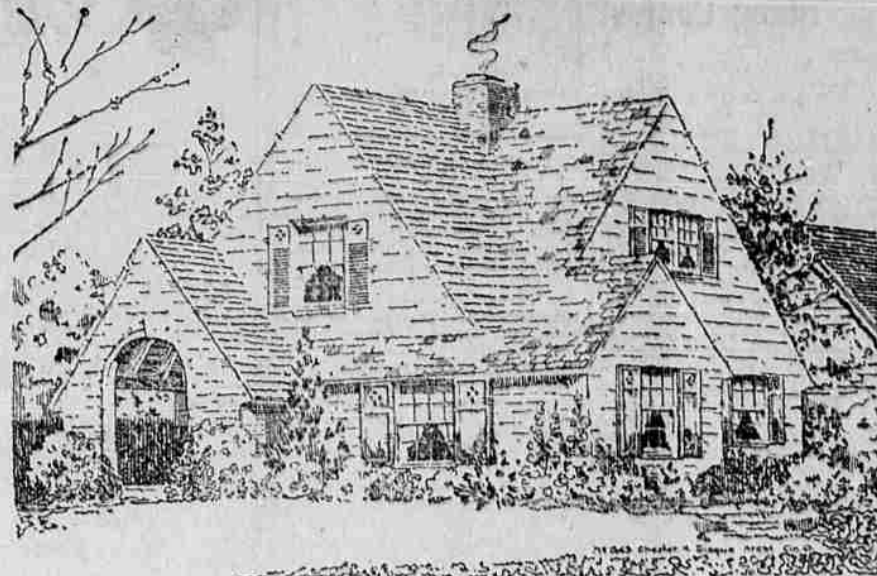

This dignified Colonial Cottage boasts of a built-in tiled fountain in the solarium. This feature is made possible for the enjoyment of the small house owner by using stock designed foundations which are now offered to the public by various manufacturers at a reasonable cost.

Many other features, however, are also to be found herein, such as the distinctive front porch, with its neatly trimmed arched opening and exposed beamed ceiling, Colonial stair rail, breakfast nook, attractive bathroom with plastered arch over the tub and built-in dressing table in the front bedroom.

A fifty-foot lot is required. None of its beauty would be lost on an inside lot as it is designed in such a manner that it will look equally well if viewed from the corner or directly from in front, especially if the specifications are followed, which call for yellowish-gray shingles with a variegated dark green and blue green shingle roof and blue shutters, depending on the red brick chimney to furnish the necessary red in the color scheme.

All the interior walls are of smooth finish so as to permit application of either paint or wall-paper. All interior doors are of one panel, hung on statutory brass hardware. Oak flooring is used in the principal rooms, tile in the bath, cement in porch, solarium and basement. The usual service features are to be found in the basement which extends under the entire house.

It is estimated that the cost of this house would be between \$6,700 and \$8,500, exclusive of heating and plumbing.

That of last May with 2,792 permits issued for buildings to cost \$5,535,228.

San Francisco shows a 52 per cent increase over April and a 92 per cent increase over last year's comparable figures with a May total of 742 permits issued for buildings to cost \$4,207,352.

Seattle, issuing 781 building permits during May involving \$2,447,395 in costs, shows a 46 per cent loss from April and a 5 per cent gain from May of last year.

Vancouver, British Columbia, issued 614 permits for \$1,496,350 of new construction, 5 per cent less than in April but 24 per cent more than in May, 1928.

Portland's May total, 762 permits for \$1,331,725 of new construction, is but \$12,300 below the April figure but 54 per cent below that of last May.

Notably increased building activity is shown by reports from Alhambra, Keekuley, Compton, Coronado, Culver City, Eureka, Fairport, Hayward, Inglewood, Monterey, Palos Verdes, Palmdale, Richmond, Riverside, San Bernardino, San Marino, Santa Monica, Torrance and Ventura, in California, and in other states as follows.

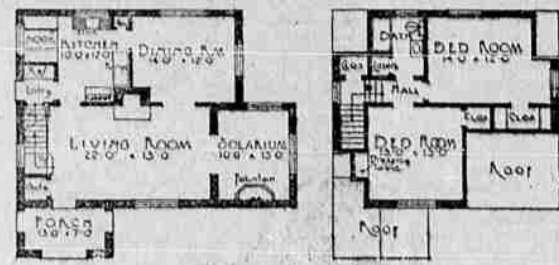

Improvement Gossip

New Library Imminent

The La Grande public library is to have a new library floor. This work is being done by Carr Construction company and they will start work the first of this week. The library will remain open while the work is going on.

Painting Church

Considerable progress was made on the painting of the First M. E. church last week by a crew of men

from Noaks Paint company, although rain forced them to suspend operations at times.

Third Front Painted

The Tiffin's new front will receive a coat of paint this week. The roofing of this front will be finished with Textone work. The work will be done by the Bugg Paint company.

Re-decorating

The La Grande Investment building is being re-decorated by the Bugg Paint company. The work will start this week. The new Dutch style also will be painted by the Bugg company, the work to begin the middle of this week.

For Suburban Homes

RUNNING WATER

Upstairs and Down with a

FAIRBANKS-MORSE

Home Water System

Ask for full details

Nate Zweifel

PLUMBING --- HEATING
New Ways for Old

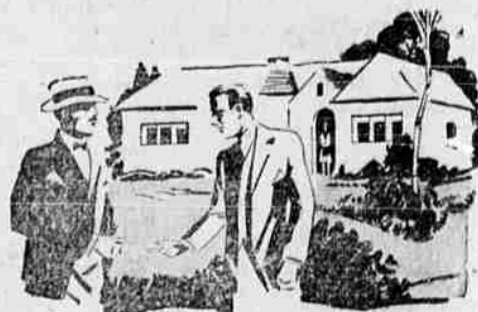

YOU COULD JUDGE FOR YOURSELF

The possibilities of Blue Mountain Lumber, when you plan to build or repair, were shown in wide variety at the wood products display of the Home Products Show.

Beautiful, strong, enduring—the man who has built with Blue Mountain lumber will tell you the greater satisfaction, greater economy that's possible when you specify this quality material.

You buy direct from the mill—and we are especially well fitted to serve your needs.

Bowman-Hicks Lumber Co.

Retail Dept. Phone Main 8

TOTAL BUILDING HERE AT \$73,635

W. P. Bradshaw Erecting Home on Cherry Near Cove Avenue

Three more permits were issued in La Grande last week, bringing the year's total to \$73,635. The permits included one for a modern one-story residence building.

The permits follow:
June 5—J. J. Jackson, to erect garage on Pine between U and Jackson avenues, to cost \$150.

June 6—W. P. Bradshaw, to erect a one-story home on Adams avenue between Box Elder and Willow, to cost \$2,000.

June 8—L. P. Wieseler, to erect a garage on Cherry between Cove and Pennsylvania, to cost \$75.

La Grande's total permits of \$17,350 for May compared favorably with several other Oregon cities, although they were much less than for May 1928, when the total was \$43,885.

Oregon permits for May follow:

City	Permits	Value
Albany	7	4,395
Astoria	17	6,295
Eugene	55	75,235
Klamath	65	153,310
Marion	11	2,350
Medford	20	61,643
Portland	702	1,331,725
Salem	51	127,859

Total 947 \$1,779,981
*Including La Grande.



Now... put Color on the Roof

At Moderate Cost

MODERN homes demand a colorful roof. The Certain-tyed Mineral-Surfaced Shingles, which we use, are famous for quality, beauty of colors and designs. Our men are exceptionally well prepared for re-roofing right over your old roof. The total moderate cost will interest you. Let us outline what we can do for your roof.

Certain-tyed Shingles (Mineral-Surfaced)
Phone today

VAN PETTEN LUMBER CO.
Phone Main 732

FREE

Ironing Board Pad and Cover with each

\$6.00 Hotpoint

Electric Iron

Sold During Month of June.

See Our Window

We're Showing

THE LARGEST IRON IN THE WORLD!

H. & S. ELECTRIC CO., Inc.

Sommer Hotel Bldg.

Phone Main 127.

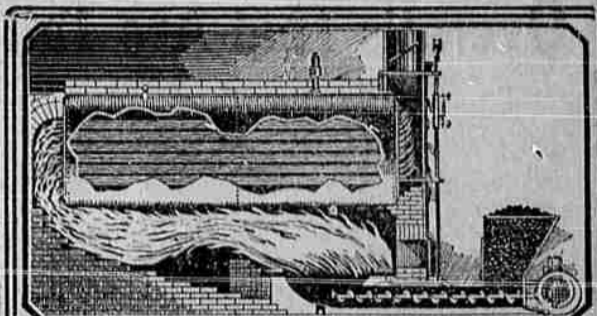

Forced Underfiring

Gets maximum heat from the less expensive sizes of coal.



The Iron Fireman De Luxe model is designed for the home. We shall be glad to examine your furnace and tell you how to secure the greatest possible comfort at lowest cost.

Fred Spaeth

Many Bargains Listed on Want Ad Page

SPLINTERS

Official Publication of THE VAN PETTEN LUMBER CO. Vol. 2

Did your roof leak during the hard rain last week? Better buy a new roof of our CERTAIN-TYED shingles, and combine beauty with usefulness. A CERTAIN-TYED roof will stop your roof troubles for a long long time.

That young man said I danced like a Zephyr.

"Zephyr nothing," he said HIPPER!

If you are contemplating giving your

VAN PETTEN LUMBER CO.

How Does Your Store Look To Your Customers?

You can imagine how people react to a clean, bright, attractive store—and how they are repulsed by the dim, dirty, run-down business place.

A bright, well-painted front is a magnet for customers—and they like to buy from an interior that is freshly painted, light and clean.

Good paint—applied by men who are experienced in correct decoration—is a good investment. It helps new customers become old customers. Clean and new, it impresses prospective buyers that your goods are also clean and new.

It is not expensive to keep your store looking attractive. And it's an investment that PAYS. Look at your store from the customer's viewpoint—and let us give you an estimate on the cost of redecorating.

Bugg Paint Co.

Elm St. Decorators --- Contractors --- Paints & Supplies