

SMART SPRING SUITS



Styles for the Young Man!
Fabrics for the Young Man!
Prices for the Young Man!

\$23.85

Marked specially to give value—at a price you can afford to pay for a suit he is proud to wear.

OUR FREE VALETOR PRESSING SERVICE WITH EVERY SUIT. This is our added service to give you extra value.

Westenhaver, Inc.
 Men's Wear.

Wheat Nervous And Some Lower At Close Today

CHICAGO, April 10 (AP)—Opening 1 1/2 to 1 3/4 down, Chicago wheat later showed something of a rally. Corn, oats, and provisions were also easier, with corn starting 1/4 to 1/2 off, but afterward partly recovering. Wheat closed nervous 1/2 to 1 1/4 net lower, corn 1/4 to 1/2 down, oats 1/2 to 3/4 off and provisions at a setback of 10 to 25c.

LA GRANDE RETAIL MARKETS Dairy.

- Butter, creamery — 50c; 2 lbs. \$1.00.
- Eggs—25c.
- Cheese—40c lb.
- Honey—Comb, 25c lb.
- Vegetables
- Potatoes—\$1.00 cwt.
- Artichoke—20c.
- Paralee—5c bunch.
- Cabbage—6c lb.
- Cauliflower—15c lb.
- Grapefruit, Florida—2 for 25c.
- Lettuce—15c head.
- Yellow onions—6c lb.
- Carrots—10c bunch.
- Beets—10c bunch.
- Pumpkin—5c lb.
- Turnip—10c a bunch.
- Celery—15c and 25c.
- Green peppers—20c lb.
- Rutabagas—5c lb.
- Green Onions—5c.
- Radish—10c.
- Green Peas—25c.
- Green Beans—25c.
- Khubarb—15c.
- Fruits
- Jonathan apples—\$1.00 box.
- Bananas—10c lb.
- Lemons—45c box.
- Oranges—25c to 30c doz.
- Sugar
- Cane sugar—35.00.
- Flour
- Soft wheat—43.40 bbl.
- Hard federation—\$3.40 bbl.
- Poultry
- Hens—20¢ 22c lb.
- Meats and Fish
- Beef roll—12 1/2 @ 18c.
- Chops and steaks—40c lb.
- Salmon—20c lb.
- Hallbut—20c lb.
- Halibut—25c lb.
- Cod—25c lb.
- Gasoline
- Gasoline, regular, retail 27c.

MARKET NEWS OF THE DAY

Wheat	CHICAGO GRAIN			Low	Close
	Open	High	Low		
May	1.19 1/2 @ 1.20	1.22	1.19 1/2	1.20 1/2 @ 1.20 1/2	
July	1.23 1/2 @ 1.24	1.25 1/2	1.23 1/2	1.24 1/2 @ 1.24 1/2	
Sept.	1.26 @ 1.26 1/2	1.28	1.26	1.26 1/2 @ 1.26 1/2	

LIVERPOOL WHEAT
 LIVERPOOL, April 10 (AP)—Wheat close, May 3s 10 1/4, per 100 pounds, 1.19; July 9s, 1 1/4 d, 1.23 1/2; October 9s, 4 1/2 d, 1.27.

PORTLAND WHEAT
 PORTLAND, Ore., April 10 (A. P.)—Wheat: Big Bend, bluestem, hard white 1.44; soft white 1.16; western white 1.16; hard winter 1.14; northern spring 1.14; western red 1.14.
 Oats: No. 2-3s lb. white, 25.50.
 Today's car receipts: Wheat 10, flour 8, corn 5, hay 1.

CHICAGO CASH

CHICAGO, April 10 (AP)—Wheat, No. 2 northern spring 1.15; No. 4 mixed 1.13.
 Corn, No. 2 mixed 59 1/2 @ 59; No. 3 yellow 59 1/2 @ 59 1/2.
 Oats, No. 2 white 45 1/2 @ 45 1/2; sample grade 46 1/2.
 Rye, No. 2, 1.09.
 Barley, 52 @ 72.
 Timothy seed, 5.10 @ 5.79.
 Clover seed, 22.00 @ 21.00.
 Lard, 11.77.
 Hubs, 13.25.
 Bellies, 13.25.

WINTER WHEAT CONDITION IS 86 IN OREGON

WASHINGTON, April 10 (AP)—The Department of Agriculture announced today that the condition of winter wheat in the principal producing states on April 1 last year:

State	1928	1928
Pennsylvania	59	72
Ohio	59	72
Indiana	59	72
Illinois	53	57
Michigan	53	74
South Dakota	81	75
Kansas	77	77
Oklahoma	79	80
Texas	87	74
Washington	75	94
Oregon	86	93

Frequent Shifts In Stock Trading

NEW YORK, April 10 (AP)—Frequent shifts of speculative sentiment in today's market testified to the nervousness prevailing in professional trading. Weakness developed in the radio shares and a few specialties but they rallied again when heavy buying was resumed in the oil group.
 Call money renewed at 8 per cent but advanced to 9 as banks continued to call loans in preparation for mid-month settlements.
 Many of the popular shares, particularly the merchandise and office equipment groups advanced in the last hour. Montgomery Ward and Underwood - Elliott - Fisher moved up more than 6 points each. Here and there in the list, however, shares were under pressure after the call money rate was raised to 10 per cent. Adams Express slumped 20 points to 620. The closing tone was irregular.
 Total sales approximated 2,500,000 shares.

BUTTERFAT
 SAN FRANCISCO, April 10 (A. P.)—Butterfat f. o. b. San Francisco, 47 1/2c.

Prime Firsts In Butter Advances

PORTLAND, Ore., April 10 (AP)—Prime firsts in butter advanced 12c, cents to 42c today, while firsts went up one cent to 42c, cents and standards remained at 44c. Eggs were unchanged.

Pit silos are becoming quite common in many sections of the country, finds the experiment station. The popularity of this type of silo has come about due to the unsatisfactory service from wooden silos under the prevailing climatic conditions and the high cost of constructing masonry silos in some of the more or less isolated sections. Pit silos can be constructed by unskilled labor at a comparatively small outlay of cash. When properly constructed they are permanent and safe with practically no cost for repairs.

Brings Royal Band To Tour America



Belgium will say its good will to America with music. The symphonic band of the Royal Belgium Guards, from Antwerp, is to begin a tour of the United States at the request of King Albert. Captain Arthur Prevost, the leader, is shown above as he arrived with his band in New York.

Lincoln Church To Aid Flyers

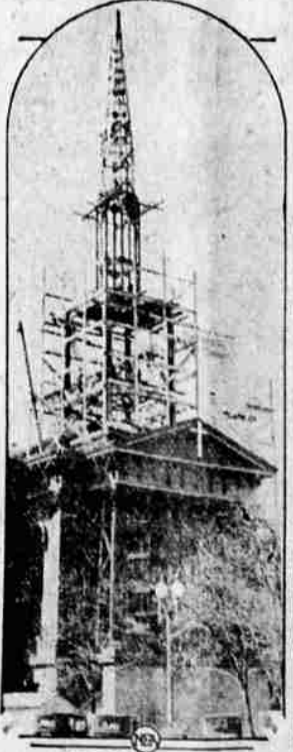

NEA Washington Bureau
 Descendants of Abraham Lincoln, who attended there, have provided funds for remodeling the historic New York Avenue Presbyterian Church at Washington as an aid to aviators. At the top of the high steeple a red light will flash intermittently to warn night flyers of danger in flying too low. It is said to be the only church so equipped.

FIND IT HERE

Copy for this column must be in by 9 a. m.

CARD OF THANKS.

The Riverside Ladies wish to thank the Bowman-Hicks Lumber Company for the lumber donated for the improvements on the Lane Chapel. They also wish to thank the men who helped with the work.

NOTICE

From this date on we will not be responsible for any debts contracted by any other than Mr. and Mrs. L. A. Webster. 4-9-29

NEW!

You will find dozens of new ideas for Card Prizes—the latest things from the eastern manufacturers, and importers, will be found at Richardson's Art & Gift Shop. 4-8-29

HOW NATURAL

Your picture when enlarged and hand tinted by Richardson "The Art Man" will be most life like. Take your picture work to Richardson's Art & Gift Shop. 4-8-29

Hemstitching, pressing, buttonholes, etc. Norton's Kiddle Shop.

FITS

Have Richardson "The Art Man" fit your car with a new side glass or wind shield when you have the misfortune to break one. Prompt service, fine glass, and save you money at Richardson's Art & Gift Shop. 4-8-29

NOTICE TO CREDITORS.

In the County Court of Union County, Oregon.
 In the matter of the estate of Sarah E. McCall, deceased.
 The undersigned having been duly appointed by the County Court of Union County, Oregon, Administratrix of the estate of Sarah E. McCall, deceased, and having qualified, notice is hereby given to the creditors and all persons having claims against said deceased to present them verified as required by law within six months after the publication of this notice, to the undersigned Administratrix, La Grande, Oregon.
 Dated April 10, 1929.
 FLORENCE BACON, Administratrix of the estate of Sarah E. McCall, deceased.
 April 10-17-24; May 1-8.

J.C. PENNEY CO

108 Depot St. La Grande, Ore.



A T-strap slipper of unusually graceful design. Gleaming patent leather with effective trimming of pearl lustre kid. \$3.98



A one-strap slipper of youthful smartness in shining patent leather with fancy grain underlay. \$2.98

10 Years Ago Today--

Jas. McLaughlin and I. M. Dolan went to Baker to see "The Bird of Paradise" at the Baker Theatre.

YOUR DRUGGIST is MORE than a merchant. You have heard this BEFORE but have you REALLY thought of THE reason for it? HIS years of school, HIS term of practical TRAINING. His high INTEGRITY, his hours OF WORK are all for YOUR benefit. (Continued tomorrow)

L. & L. Drug Co.

What Does Your Linoleum Cost Per Year?

Buy Quality, And Long Wear Will Take Care of Itself!!

When putting down a new linoleum this spring you are interested in two things -- how attractive it will look and how long will it be before it will have to be replaced? What will it cost per year? Linoleum prices are based on those two considerations -- a pretty pattern and a long-wearing quality costs more than plain, cheap materials. We sell on a basis of greatest wear per dollar.

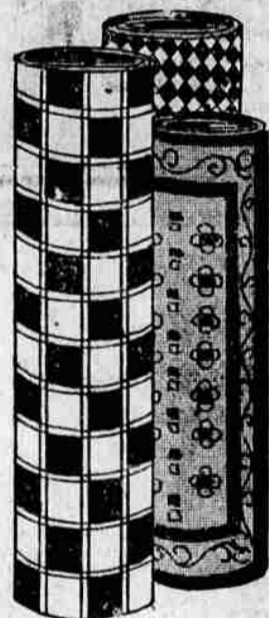

For the kitchen, bathroom or bedroom where you want an inexpensive covering that will keep its appearance and last several years, these six-foot prints are excellent values, per sq. yd.

\$1.15

Another grade, also in many tile and carpet patterns, that is practical where it will not get extremely hard wear is this 12-foot linoleum. Not heavy but best quality materials; per sq. yd.

\$1.00

Inlaid Wear For Years

When you want a floor that will wear and wear and wear -- a floor that will look well for many years and be the best investment in the long run, the new Armstrong Inlaid linoleums are your best "buy." The quality and wear goes right down to the bottom. The patterns -- beautiful tiles in large and small patterns, and smart carpet styles -- do not wear off as prints do eventually. You have a beautiful floor for any room at low cost per year.

The grade that is most popular is of medium thickness with a variety of patterns. Numerous shades of color and color combinations to harmonize with the woodwork color you plan or your hangings. Per square yard \$2.00

We'll be glad to show you these or the many beautiful new rugs in our stock when you need floor coverings. Purchases can be made on a credit basis.

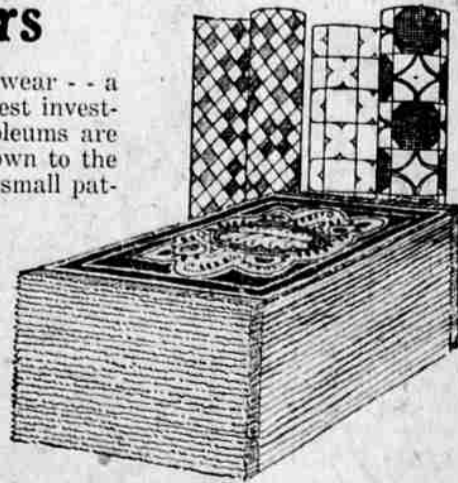

BOHNENKAMP'S

PORTLAND LIVESTOCK
 7.50 @ 9.50; do low cutter 5.50 @ 7.50. Bulls (yearlings excluded), good beef 8.00 @ 9.00; do cutter to medium 7.00 @ 8.00. Calves (500 lbs. down) medium to choice 10.00 @ 12.50; do cull to common 8.50 @ 10.00. Yearling, milk fed, good to choice 12.50 @ 14.50; do medium to common 10.75 @ 11.00; do cull to common 9.00 @ 10.75. Cows, good 8.50 @ 10.00; do common to medium, 7.50 @ 9.50.

do common receipts 165, heavy weight (250-350 lbs.) medium to choice \$10 @ 10.75; medium weight (200-250 lbs.) medium to choice 10.75 @ 11.75; light weight (160-200 lbs.) medium to choice 11.75 @ 12.75; light lights (120-150 lbs.) medium to choice 10.75 @ 11.75. Packing sows, rough and smooth 8.50 @ 9.50. Slaughter pigs (90-120 lbs.) medium to choice 10.25 @ 11.25; feeder and stocker pigs (70-150 lbs.) medium to choice 10.00 @ 11.00. (Soft or oily hogs and roasting pigs excluded in above quotations).
 Sheep and lambs: Quaintly steady, no receipts. (The following quotations on full woolled lambs): Lambs (34-52 lbs.) good to choice 14.00 @ 16.00; do medium to choice (52-100 lbs.) 12.00 @ 16.00; do (all weights) cull to common 11.00 @ 12.00; do (all weights) cull to common 11.00 @ 12.00. Yearling wethers (110 lbs. down) medium to choice 10.00 @ 12.00. Ewes (120 lbs. down) medium to choice 7.50 @ 9.50; do (120-150 lbs.) medium to choice 8.50 @ 9.00; do (all weights) cull to common 4.00 @ 6.50.

A Safe Place to Buy --- A Sure Place to Save
 ... your dollar buys MORE here

- Genuine rain-test Duck Pants in regular or lined leg, \$5.00 seller \$3.49
- Red West Canvas Gloves, 2 pair 25c
- Work Pants, Tug-War Cloth \$1.95

ECONOMY STORE

The Store With Mirror in Center of Entrance
 M. S. Alpert, Prop. 1200 Adams Ave.

Wash Suits
 Age 1 to 8
 98c to \$1.98



SEE OUR WASH DRESSES
 Age 2 to 14. Values to \$2.98
 In Discontinued Numbers
 Selling at
 79c and 98c

NORTON'S KIDDY SHOP

Better Merchandise --- Lower Prices

WE BUY FOR LESS
 WE SELL FOR LESS

Men's Spring Suits \$14.95

Suits with two pair trousers, 2 and 3 button models, in greys, browns and heather mixtures. Sizes 33 to 46. Exceptional values and well made.

Men's Dress Sox 25c

Sox of fancy and plain Rayon colors.

NEW YORK STORE