

CLEAN-UP PAINT-UP REBUILD

TWO NEW HOMES TO BE ERECTED

Week's Building Permits Also Includes One for New Service Station

With building gaining in activity in La Grande this month, last week's permits included two for new homes and another for a new service station.

Twenty-four permits have been issued this month, calling for new construction valued at \$29,619. This compares the total for this year to \$280, with much more work in prospect in the immediate future.

Permit No. 18—Al Harlow, to erect a new service station on First and Adams, to cost \$4,000.

Permit No. 19—John Zweifel, to erect a new home on G between Fifth and Sixth, to cost \$12,500.

Permit No. 20—D. J. Kimmell, to erect a new home on Washington between Second and Third, to cost \$2,500.

Permit No. 21—F. L. Sherman for Roseman, to erect a dwelling place first between Adams and Washington, to cost \$2,500.

Permit No. 22—Red and Fred, for Young, to erect a wrecking plant on Monroe between Green and Fir, to cost \$200.

Permit No. 23—Lowell Williamson, to erect a home on N avenue between Second and Fourth street, to cost \$2,000.

Permit No. 24—Jerry Kimmell, to erect a new service station on the corner of Adams and Adams, to cost \$2,000.

THE GARDEN

FLOWERING SHRUBS ARE BEAUTIFUL IN THE GARDEN

Flowering shrubs play an important part in the garden. Many of them are conspicuously beautiful when in blossom, and fit into the general effect in combination with flowers while before and after their flowering season they present as a green background, against which the annual and perennial flowering plants are displayed.

Such shrubs should be selected and placed in relation to other plants in the garden with as much care as needs to be used in placing a group of perennials for their decorative appearance may easily spell a picture into which they do not fit. In general they should not be used in the public areas of home grounds except sparingly and with careful consideration of their effect. Indiscriminate planting of such shrubs as bridal wreath, hydrangeas, etc., in front yards is commonplace. It prevents the working out of a dignified and harmonious planting, and belittles the importance of the flowering shrubs which are individually beautiful and deserve to be placed where their beauty will be properly set off.

There are shrubs which produce exquisite flowers, too beautiful to be placed anywhere except in the foreground where all may admire them when in flower. Bechtel's double flowering crab is one and prunus triloba, or double flowering plum, is another. The new French lilacs are of this nature and anyone fortunate enough to possess them should make the most of them.

Several beautiful new varieties of the old-fashioned syringa, or philadelphus, have been developed by the French house of Lemoine. Bouquet Blanche, Virginal and White Lady are among the finest. All have white flowers, larger than the old-fashioned type, and in some cases most fragrant.

The old-fashioned rugosa roses are being supplemented by several improved types. These roses are very hardy. They grow into great bushes, with dark green, glossy leaves, and belong in the shrubbery border in locations where their flowers will be effective.

Rose F. J. Groetendorst is a hybrid produced by crossing the rugosa and baby rambler roses. It produces double red flowers all summer. Rosa Hugonis grows into a huge bush covered in May with single yellow flowers.

THE GARDEN

Low or medium producing cows that are in good flesh should be dry from 4 to 6 weeks. Thin cows may need a somewhat longer period. High producers should be dry for two months or more to get into good condition for calving.

Al Capone's doctors pleaded that the weather was too chilly for him to return to Chicago to face a federal grand jury. But then, couldn't they make it hot for Mr. Capone?

COTTAGE OF FARM HOUSE DESIGN

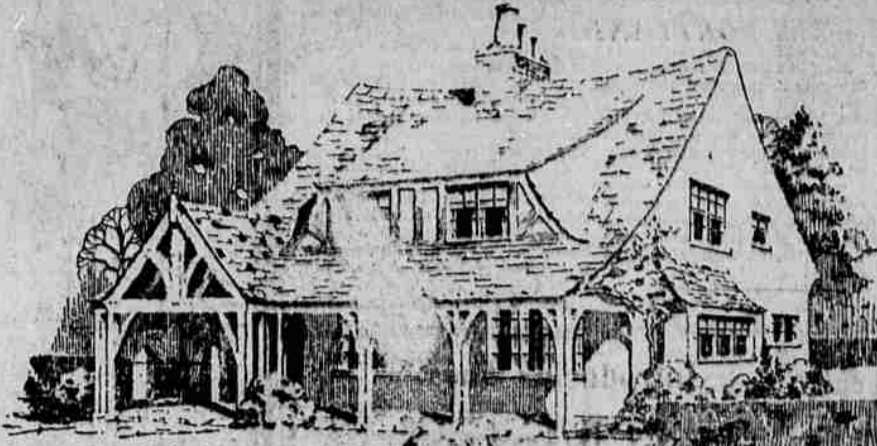

By Chester H. Disque

The above sketch illustrates what is thought to be the first attempt that has been made to design a modern suburban home along the line of the ancient Norman farm houses. This type of architecture is extensively used in very large and more expensive types of country and suburban homes, but there is no reason why a moderate priced home should not enjoy the comforts of this particular type design. Its beauty lies in the large areas of whitewashed stucco and in the dark stained rough finished woodwork, consisting of half timbering, heavy posts, beams, brackets, rustic gates, etc.

Casement windows are always used in such a house and all interior and exterior plastering are applied in a crude manner. The doors are of the battened type equipped with hand wrought hardware and decorated with hand wrought nails, wood casing being used only where necessary. Dark stained oak flooring is used in the principal rooms.

Such modern features as colored plumbing fixtures, warm air furnace, tile floor in bath, cement floor in the basement, flagstone porch floor, etc., make it a modern home in every respect.

The living-room fireplace is of simple design with flagstone hearth and of ample size for burning of logs and is equipped with ash chute. The roof is of rough textured shingle tile or wood shingles of reddish brown color.

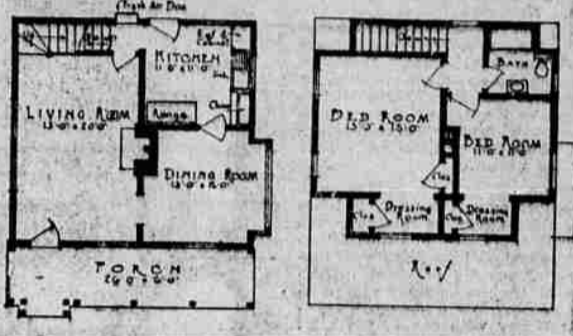

This little house is only 26 ft. wide and can be very easily built on a 35 ft. lot. The estimated cost is \$4,000 to \$5,000, exclusive of heating and plumbing.

To Attend School In Boise, Idaho

Arnold Gerber left last night for Boise where he will attend a Kelvinator sales and service school for a week. Mr. Gerber is salesman for Nate Zweifel, Kelvinator dealer

for the territory.

Mr. Zweifel states that he will soon display a new model Kelvinator electric refrigerator which represents many improvements over any previous models. Mr. Zweifel has just recently taken the agency for the Electric-Matte coal stoves, and is quite enthusiastic over the sales possibilities for this product in La Grande.

A London banker says he would like to run a humorous column for one day. Anybody who ever overdrew his account can realize how funny a banker can be.

OIL MEN WATCH AVIATION

NEW YORK (AP)—The American petroleum industry is looking fondly on the infant aviation industry and wondering how soon it will be big enough to help support the family. With the fact of the automobile industry in mind, it is

little wonder the oil companies are examining each development in air mail and passenger traffic with high hopes.

This modern world is full of substitutes, but no one yet has found a real substitute for courtesy.

MONARCH 100% PURE PAINT

Glostone for a beautiful inside finish. MARTINS 100% Pure VARNISHES are all of the highest quality, moderately priced, and guaranteed.

One trial will convince you. You will find our paint line complete.

Home Lumber & Coal Co. 1802 Cove Ave. Phone Main 248.



Wasteful Fuel fed from above results in smoke, flame and poor combustion. Fuel fed from below gives a bright, clear flame and no waste.

The IRON FIREMAN Automatic COAL Burner

... makes heating with coal automatic, simple and far more economical than the old way of firing by hand. "Forced Underfiring", Iron Fireman's scientific principle of operation, obtains complete combustion from smaller, cheaper coal.

ASK FOR FULL INFORMATION.

Fred Spaeth

Next to Montgomery Ward & Co.

NEW HOMES FOR OLD



BEAUTIFY YOUR HOME

This Inexpensive Way

DO you realize that your home is an original investment that should continue to pay dividends in reduced maintenance and upkeep? Yet is your home considered old-fashioned, shabby, and out-of-date, and for this reason has its value depreciated?

It is an easy matter to rebuild and rebeautify your home so that its original value is restored, and it can be done so quickly and at such reasonable cost that when we tell you how, it will surprise you.

No matter what your architectural taste may be, Colonial... Spanish... Tudor... we can remodel that old house of yours into a very beautiful home and enhance its value twofold.

H. P. Nielson
CONTRACTOR AND BUILDER
Phone 316-R.

Leo Hansen
BRICK WORK
Phone 219-W.

John Gietlhuber
CONTRACTOR AND BUILDER
Phone 581-J.

Harry Hoffman
PLASTERING
Phone 218-W.

Harry Gibson
ROOFING
Phone 222-J.

W. Vedder
CONTRACTOR AND BUILDER
Phone 282-W.

Good Paint Covers The DULLNESS OF WINTER'S DIRT

BRIGHTEN YOUR HOME

DON'T let your home wear shabby clothes. Give it a bright new spring topcoat of paint. It will make your home more attractive, more liveable, and keep down repair bills. We will be glad to give you an estimate on the cost. Consult us today. You are assured long-wearing value and high grade workmanship when the work is done by

BUGG PAINT CO.
Decorators -- Contractors -- Paint and Supplies
ELM STREET