

# SOCIETY NEWS

## Bridge Club Is Entertained By Mrs. W. H. Safford

Mrs. W. H. Safford was hostess to the Monday Bridge club yesterday afternoon at bridge luncheon at the Saeajawa Inn. The table in the dining room of the Inn where luncheon was served, was attractive with red tulips.

Mrs. Charles Phayle made high score at cards and Mrs. H. L. Pouch received guest prize.

Mrs. Fred Holmes was most delightfully surprised Saturday evening at her home, 1702 Fourth street, when a company of ladies came upon the invitation of Mrs. Holmes' daughter, Miss Neil Grinnett and her daughter-in-law, Mrs. Grover Grinnett to assist in the proper observance of a birthday anniversary. Everything was suggestive of the spring which has come down upon this section of the country so beautifully within the last few days, and bowls of jonquils and tall green lapers in crystal holders carried out the yellow and green color arrangement which prevailed throughout. Bridal gifts formed the diversion for the evening and after a few hours at the game prizes were found to have been won by Mrs. Grace Mollitor for highest score, Mrs. Dwight Jesse second highest and Mrs. Holmes was given a birthday prize by the hostesses. Surrounding one large table most tastefully adorned with the jonquils and lighted with the green tapers, the guests were served a delicious luncheon in two courses, plates having been laid for the guest of honor, Miss Bertha Walsinger, Mrs. Albert Hunter, Mrs. J. E. O'Connell, Mrs. Donald Pogue, Mrs. Dwight Jesse, Miss Alice Marquardt, Mrs. Grace Mollitor, Mrs. Anna Oliver, Miss Margaret Anson, Mrs. Charles Bingham, Mrs. Henry Hill, Mrs. Frank Robinson, Mrs. Anna Pollock, Mrs. Grinnett and Miss Grinnett. The guests presented Mrs. Holmes with a gorgeous bouquet of the beautiful spring flowers.

E. D. Towler, principal of La Grande High school, addressed the members of the Mothers' Self Culture club yesterday afternoon on the subject of "Physical Education as a Safeguard for Boys."

The club met at the home of Mrs. Walter Palmer at 2110 Second street with 14 members present. The program was in charge of Mrs. John S. Hodgin.

## Wakelita Bridge Party Enjoyable

The Wakelita Bridge club met yesterday afternoon at the home of Mrs. J. J. Broadfield. Three tables of bridge were in play with first prize going to Mrs. James Onal and second to Mrs. Alvah Crowley. The hostess served a two-course luncheon. At the Wakelita party given Saturday evening Mrs. H. H. Hug was assistant hostess.

The Pukwana Camp Fire girls held a regular business meeting last night at the home of Mrs. V. E. Hall, assistant guardian of the group.

Ten girls were present for the evening. Part of the time was spent singing Camp Fire songs.

"It's surprising to find how many wonderful places there are to hide things even on a straight street like Spruce," ejaculates Mrs. Fred H. Gehring who accompanied the Saeajawa Camp Fire girls on a treasure hunt Sunday afternoon. The chase took them from Spruce and Y to the pavilion in Riverside park, where they found the treasure.

While eating refreshments the eight girls discussed plans for a coming council fire. Games also were played.

St. Patrick's day is the occasion which has been chosen by the Good Times Dancing club for a dance which will be held Thursday night at the La Grande hotel.

Mr. and Mrs. Reynolds are chairmen of the committee making arrangements for the affair. The Star Novelty orchestra will furnish the music.

The Juveniles of Neighbors of Woodcraft met Saturday afternoon for regular session with 22 there. One candidate was initiated.

A social hour followed the initiation. Mrs. Cass entertained with some piano numbers, and refreshments were served.

## Announcements

Division A of the Loyal Sisters will meet Wednesday afternoon at 2:30 o'clock at the home of Mrs. R. L. Putnam at 162 Hough street.

The Riverside Ladies' Aid will give a silver tea Thursday afternoon from 2 to 5 o'clock at the home of Mrs. Arthur Dahl at 2704 North Second street. Everyone is cordially invited to attend. The proceeds from the tea will go to the chapel.

The White Rose club will meet with Mrs. Austin Arnold at 1492 Ninth street for an old-fashioned party, Wednesday, Mar. 13, with Mrs. Charles Stoop assisting.

The Women's Foreign Missionary society of the Methodist Episcopal church will meet at the home of Mrs. W. W. Kinke at 1906 Third street tomorrow afternoon at 2 o'clock. Committees will report their plans for the Founders' Day banquet and thank offering to be held in April.

## OFFICE CAT

**SHADES OF ST. PATRICK**  
Recently a cop, a son of old Erin, was requested to shoot a very old dog. The dog was lying in a covered box and as the cop pulled the cover aside, he asked the owner: "That kind of a dog is it, sir?" "It's an Irish terrier," the owner replied.

Stomping down the cover with true Celtic indignation the cop said: "Be gorry it ain't the likes of me that will shoot anything Irish, ye'll have to get some one else."

All some folks are thinking about these days is the kind of scenery they will deck themselves out on Easter Sunday!

First Shopper: "I can't bear to have my children kissed by strangers."

Second Shopper: "Neither can I, but I can't help it. They're all over 18."

## POOR CROPS

Old Bill: Don't talk to me about crop failures. Why, when I was working over in Skunk County, nigh forty years ago, the oats were so low the sparrows had to sit down on their knees to reach them.

"What's your son studying at college, Hiram?"

"Pharmacy."

"Some new fangled farming, eh?"

## World Listens In On 20,000,000 Sets

WASHINGTON, (AP) — More than 20,000,000 radio sets are in use throughout the world today. This globe-circling march of radio is revealed in a survey of world markets for wireless apparatus made by Lawrence J. Batson of the electrical equipment division of the department of commerce. To serve this universal audience, broadcast stations are operating on all continents, near the Arctic circle, on the equator and far down into the southern hemisphere.

Nearly half of all the receivers are in the United States. Great Britain and Germany have approximately 2,500,000 each; France has 1,250,000; Japan, 550,000; Argentina, 520,000; Sweden, 371,000; Austria, 325,000; Czechoslovakia and Italy, 250,000.

More than 95 per cent of the sets on the North American continent are in the United States and Japan has about the same proportion of the total for Asia. Argentina possesses more than half the sets in South America; while, in Europe, Great Britain, Germany and France account for 75 per cent of the total. The union of South Africa has about 90 per cent of all the sets on the "dark continent."

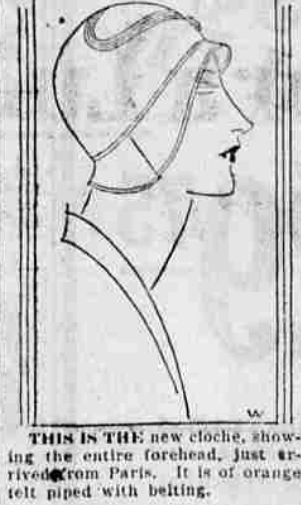

## THE GARDEN

**PERENNIALS ADD FINISHING TOUCH TO YARD AND GARDEN**

The final touch of beauty in the modern garden is supplied by the color of flower beds and borders. Perennial borders, they are usually called, for it is the perennials that dominate in well-planned floral plantings.

It is natural that these flowers, which survive our winters and gain in size and vigor for years when well cared for, should produce taller plants and larger flowers than most annuals, which complete their life's cycle from seed to seed and die in one season. Each month in the garden has perennials which dominate, following one another as the summer advances.

First the hardy bulbs, led by daffodils and tulips, open the pageant. Then come the beautiful irises, which have come to be outstanding landscape flowers; and the gorgeous peonies, with coloring more delicate than precious jewels, and the columbines which are growing more popular each year. The perennials begin the perennials of June, which include the hardy

larkspur, the pyrethrum, gailanthis, foxgloves and a hundred others. Hollyhocks in July, hardy phlox in midsummer, hardy asters in the early fall and chrysanthemums in the late fall complete a procession which every garden, in part at least, should duplicate.

While perennials supply flowers which are unrivaled in their season for size and beauty, there are also among them more delicate subjects. In fact, flowers of every size and every color, which will be happy in sunlight or in shade.

Perennials with good foliage as well as good flowers are particularly desirable for general planting in adding an attractive finishing touch to gardens and borders. A few low growing varieties with good foliage all through the sea-

son are: Stock cross, sea thrift, harebell, fly of the valley, plantain, lily, Scotch pink, German iris, candytuft, forget-me-not, creeping phlox, stone crop and sea lavender.

All perennials may be purchased and transplanted in the spring. Some, such as the chrysanthemums, hardy asters, anemones and others which blossom in the fall, should be moved only in the spring.

Those who went south early enough for the Sharkey-Strubling affair at least got their money's worth of entertainment out of the story of Jack Dempsey being shot at.

Captain Haldeman flew from Canada to Cuba the other day. He was Ruth Elder's pilot, you know.

## BEFORE THE MIKE

**WEDNESDAY PROGRAMS**

The National Broadcasting company program for Wednesday night follows: 6:30 to 7:30, Palmolive hour; 7:30 to 8, Gold Strand program; 8 to 8:30, Roads to Romance; 8:30 to 9, Hill Billy Boys; 9 to 12, dance music.

The American Broadcasting company program for Wednesday night follows: 6 to 7, artistic ensemble; 7, Kolster program; 7:30, comedy sketch; 8, instrumental ensemble; 8:30, Salon orchestra; 9, artists trio; 9:30, novelty; 10, sleepy time; 11 to 12, Gypsies.

**Portland**  
KGW (720kc) 6, music; book chat; 8:30, NBC; 8:30, historical drama, music; 10, dance music; 12, news.

**Seattle**  
KOMO (920kc) 6, orchestra; 6:30, NBC; 8:30, varied program, orchestra; 11:30, news, orchestra, tenor.

**Spokane**  
KHQ (590kc) 6, music; 6:30, NBC; 10, programs, dance music.

**Oakland**  
KGO (790kc) 6, Final Review; 6:30, NBC; 9, Parisian quintet; 10, NBC.

**San Francisco**  
KFO (680kc) 6, piano, soprano;

## EXCLUSIVE SOCIETY BASKS AT FLORIDA CLUB



The fashionable Bath and Tennis club at Palm Beach is the winter meeting place of exclusive society on America's Riviera. Above is an air view of the club. At right, Mrs. Frons Underhill of New York is shown wearing chic "cowboy beach pajamas," latest style to invade Palm Beach. At left, Miss Bent, daughter of Mrs. Stedman Bent of Philadelphia, wearing a new modernistic bathing suit.

## THE LIFE OF HOLLYWOOD CALIFORNIA

**ROOSEVELT HOTEL**

THE LIFE OF HOLLYWOOD CALIFORNIA

ROOSEVELT HOTEL

**Low Angeles**  
KNX (1050kc) 6:30, quintet; 7, skit; 8:30, features; 10 to 1, dance music.

KFI (640kc) 6:30, NBC; 8:30, studio, concert; 10, NBC.

**Denver**  
KOA (830kc) 6, troubadour; 6:30, NBC; 8:30, Gypsy camp; 9, orchestra, mixed quartet; 10 to 11, NBC.

**Salt Lake City**  
KRL (1130kc) 6:30, NBC; 8, variety program; 9, concert ensemble; 10, NBC.

After they have been married long enough for him to come home on his first drunk, love bumps the bumps.

**Spokane**  
KHQ (590kc) 6, music; 6:30, NBC; 10, programs, dance music.

**Oakland**  
KGO (790kc) 6, Final Review; 6:30, NBC; 9, Parisian quintet; 10, NBC.

**San Francisco**  
KFO (680kc) 6, piano, soprano;

**WHOOPEE SWEATERS**  
Dominate the mode.  
More new ones just arrived, in a wide range of Spring's Newest Colors.  
\$3.50 and up

**PUTMAN'S**  
La Grande Exclusive Ready-to-Wear and Millinery

son are: Stock cross, sea thrift, harebell, fly of the valley, plantain, lily, Scotch pink, German iris, candytuft, forget-me-not, creeping phlox, stone crop and sea lavender.

All perennials may be purchased and transplanted in the spring. Some, such as the chrysanthemums, hardy asters, anemones and others which blossom in the fall, should be moved only in the spring.

Those who went south early enough for the Sharkey-Strubling affair at least got their money's worth of entertainment out of the story of Jack Dempsey being shot at.

Captain Haldeman flew from Canada to Cuba the other day. He was Ruth Elder's pilot, you know.

New Wash Suits ..... 98c to \$1.98  
New Wash Dresses ..... 98c to \$1.19

All Jersey Suits & Jersey Dresses  
at Reduced Prices.

**NORTON'S KIDDY SHOP**

Those who know the finest—  
Serve Lipton's Delicious Teas

There are many fine teas. But Lipton's is the finest of them all. Because from tea garden to teapot, Lipton's comes direct to you.

That's why, in delicate flavor and in freshness, Lipton Quality stands unmatched. Yet Lipton's costs no more.

**LIPTON'S TEA**

Tea Merchant by appointment to  
THE ROYAL HOUSEHOLD OF GREAT BRITAIN  
THE HOUSE OF BURGUNDY THE HOUSE OF SAVOY

ASK FOR THE YELLOW PACKAGE  
GUARANTEED BY *Home Lipton* TEA PLANTER, CEYLON

# "It satisfies our most fastidious patrons"— Hotel Del Monte

"We have found that M-J-B satisfies our most fastidious patrons and is universally popular."

Carl Stanley  
Manager Hotel Del Monte

Many people find that with M-J-B, the full-flavored blend, they use slightly less coffee. Whether you make it strong, mild or medium—M-J-B has the matchless coffee flavor that only this rich blend can give.

M-J-B is vacuum-sealed in the new improved friction top key-cans by M-J-B's own patented process. Ask for M-J-B coffee at your grocery. Look for the letters on each can.

**M·J·B**  
COFFEE

Hotel Del Monte—one of California's Famous Resorts



**S. V. E. Co.**  
1405 Adams,  
La Grande, Ore., Grace Bldg.

**DELMAR**  
Cotton  
RUGS  
24x48"

COLORS:  
Pink : Blue : Yellow  
Green and Lavender.

EACH  
**89c**

**TOASTER SPECIAL**

March Only

**REGULAR \$6.00**

**NOW \$4.65**

65c DOWN -- \$1.00 PER MONTH  
On Your Electric Service Bill

**Universal Corona Toaster**  
Eastern Oregon Light & Power Company

"Always at Your Service"