EASTERN OREGON'S LEADING NEWSPAPER—TEN PAGES TODAY—FULL ASSOCIATED PRESS LEASED WIRE SERVICE

CITY EDITION

La Grande Evening Observer

THE WEATHER
OREGON: Fair tonight and Sunday, freezing temperatures tonight. Moderate easterly winds on the coast.

VOLUME XXVII. MEMBER ASSOCIATED PRESS LA GRANDE, OREGON, SATURDAY, NOVEMBER 17, 1928. MEMBER ASSOCIATED PRESS NUMBER 47.

EAST NORMAL BUILDING IS PROGRESSING

Concrete Pouring for the First Floor Walls Is Now Completed

WORK TO GO ON DURING WINTER

If Weather Is Too Cold for Concrete, Crew Will Turn to Structure's Interior

The new Eastern Oregon Normal school is taking on imposing proportions as work on concrete pouring for the walls, plumbing, heating and carpentry work progresses. At no time during the winter will work on the building entirely cease. Even during the coldest weather it will be possible for the inside work to continue, the contractor declared today.

It will be four or five weeks more before the roof to the two-story building is completed, providing the weather remains fair.

First Floor Poured

All the concrete for the walls to the second floor line including the stairways, is finished. Form work on the east wing and part of the central portions of the building is more than half done.

Providing the weather does not get colder than 20 degrees above zero, work on pouring the concrete on the second story walls will begin in about a week and will continue until the roof line is reached.

Fifty-five men are working on the building, including carpenters, laborers and steam fitters.

The plumbing and heating is being installed simultaneously with the building work and by the time the general contract work is done the heating plant and much of the plumbing will be done.

Supervisor Here

Hebert Giel, supervisor of work for the state and architect, is on the ground. The building will probably be finished in May, he says, although due to uncertainty of weather conditions, an exact prediction for the time of completion of the work is impossible.

All the steel trusses for the roof have arrived at the building plant. The several tons of steel will be put into place to support when the second story walls are poured.

The normal school will be semi-fire proof. In case of fire the most damage that could be done by the fire proof. In case of fire the most cost of the total cost of the building. The part destroyed would be the woodwork on the inside.

J. E. REYNOLDS IS ATTENDING HOME-COMING

OREGON STATE COLLEGE, Nov. 17.—J. E. Reynolds, retired farmer of La Grande, has missed very few homecomings during the last 24 years and is on the campus again to take part in the week-end festivities. Although he is not himself a graduate, he feels that he has closer ties than some graduates, having had six sons who received degrees at this institution. Ralph, Jay, Charles, Lee, Earl and Joe Reynolds were all prominent in college activities. His daughter, Marjorie, is a freshman in vocational education and secretary of her class.

Charles "Shrimp" Reynolds was for three years quarterback on the varsity football team in spite of his light weight. Lee was letterman in track and still holds the record, unless recently broken, for the 880-yard indoor dash for the Pacific coast. Earl was also a track letterman.

Joe was a football and basketball letterman. He is now athletic coach at Washington High school in Honolulu. His football team won the high school championship this year, having won five straight games without having its goal line crossed.

Jay is a successful farmer near Corvallis and represents the alumni association on the board of control. Ralph is agent for the Columbia Life Insurance company and Charles is in the insurance business at La Grande. Earl is executive secretary of the Klamath county chamber of commerce.

"By the time Marjorie has graduated," said Mr. Reynolds, "I expect to send one of my grandchildren here."

WEATHER TODAY
7:30 a. m.—21 above.
Maximum, 31 above.
Condition, clear.

WEATHER YESTERDAY
Maximum 43. Minimum 24 above.
Condition, rain .03 of inch.

WEATHER NOV. 17, 1927
Maximum 54. Minimum 19 above.
Condition, rain .85 of inch.

Assignment Of Classes to Be Announced Soon

Problem of Re-arranging High School Is Being Threshed Out; Tentative Program Prepared

Although it had been hoped to have high school class assignments in available buildings which will be utilized ready for announcement today, only a tentative program has been prepared and it had not been finally approved. E. D. Towler, principal of the high school, said that he expected to have the program approved and ready for announcement by Monday.

High school classes will not be resumed until Wednesday morning, when a 9 o'clock assembly will start the day in the L. D. S. tabernacle. The three grade school classes, which had been held in the high school, will re-open Monday morning in the Presbyterian church basement.

Faculty Meeting Called

A high school faculty meeting has been called for 3:30 o'clock Monday afternoon at Central school, at which time the problem of holding high school in separate buildings will be discussed.

Additional senior play tickets, resulting from holding the show in the Arcade which has a bigger seating capacity, are on sale today and it is reported that the demand is heavy. Several good seats remain for both Wednesday and Thursday nights, however. In addition, balcony seats will be sold at the doors.

The ticket sale for the lyceum number to be given in the M. E. church Monday is also reported to be progressing nicely.

At the high school building, which is to be repaired as quickly as possible, a large crew is working today. The clearing away of debris, etc. began yesterday, as soon as the insurance adjusters completed their settlement with the school board.

Legion Post In Last Phase Of 1928 Campaign

With American Legion week nearing an end today, the commander of the La Grande post, C. V. Talbott, has issued a plea to ex-service men to join the ranks of the legionnaires. He points out that at the national convention this year Oregon held first place in the nation in paid up 1929 membership and that the membership drive in the La Grande area will do much toward keeping the state in this high position.

"We now have the strongest, most active and largest post east of The Dalles", Mr. Talbott says, urging that La Granders put their shoulders to the wheel and continue to keep the local post at this peak.

"Our post quota is 330 out of a state membership of 15,000, and our average yearly membership has only been about 275. Let's go over the top 100 per cent this time".

Mr. Talbott points out not only the benefits that result to the members themselves, but also the legion's community service which can be increased with a larger membership. Veterans may see either Mr. Talbott or the Rev. Oliver Riley, if they desire to join.

American Legion week has been proclaimed in La Grande by the city commission president, A. T. Hill, from Nov. 11 to Nov. 17.

Mr. Talbott announces that a committee will go to veterans homes tomorrow in an effort to secure all possible memberships.

Crossing Request Denied by P. S. C.

The petition of the county court and a number of residents living near Imbler, asking for the reopening of the railroad crossing about a half mile south of Imbler, has been denied by the public service commission at Salem.

The decision of the commission was made last Wednesday and it is said that the petitioners will appeal the case.

The railroad crossing in question was closed when the Rinehart overhead bridge was opened several years ago.

It was thought at that time that this bridge would serve traffic purposes.

The overhead bridge [illegible] ed by the petitioners to be dangerous for automobiles and pedestrians due to its location and because of snow accumulation during the winter.

OFFICIAL ACCUSED

EAST ST. LOUIS, Ill., Nov. 17 (AP)—An indictment charging State's Attorney Arthur O. Boswell of Williamson County, Ill., with conspiracy to violate the Volstead act has been returned by a federal grand jury, it was learned here today.

STARTING THE RED CROSS DRIVE

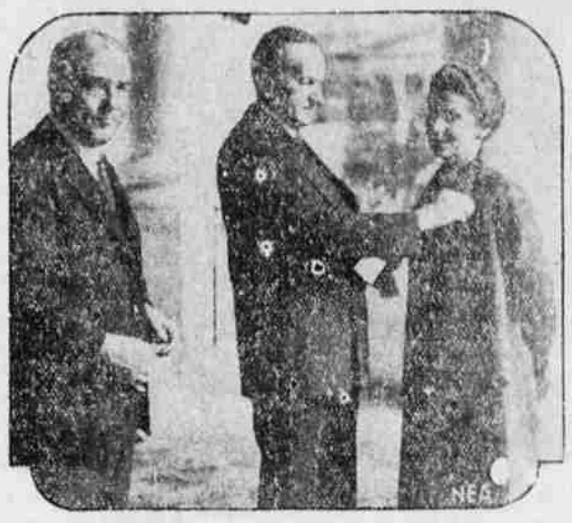

Charity, it's said, should begin at home. So when President Coolidge, official head of the American Red Cross, opened the twelfth nation-wide drive of the organization, he turned first to the nation's First Lady. Here you see Mrs. Coolidge receiving a Red Cross button from the president while Judge Barton Payne, left, national chairman, doubtless reflects that the great humanitarian campaign is getting an excellent start.

QUINTET ADMITS SEVERAL THEFTS

Police Arrest Local Boys Who Admit Store Robberies, Stealing Cars

With the arrest of five La Grande boys, ranging in age from 14 to 17, police have cleared up the circumstances surrounding the robbing of two stores and the thefts of many cars during the last few months. The boys, Police Chief Clint Hayns declared today, have confessed to robbing Lee Reynold's store at Island City and also the store at Cove. They also confessed to a series of automobile thefts, stretching back nearly a year to a first case when Captain E. W. [illegible] was stolen and later abandoned in the mud in Old Town.

The boys, one of whom is in high school, were first suspected by the police due to a chance remark one of them had made about "monkeying with guns." Following this lead, the police were able to locate the five, all of whom were apprehended yesterday [illegible] last night. They will b[illegible] before the juvenile judge, [illegible]ay.

Stolen Articles Recovered

Several articles taken from the Cove and Island City stores have been identified by the store owners. Traffic Officer Claude Cooper, who had a major part in the arrests, said today. He states that the quintet admitted approximately 20 thefts of cars in the last two months, using by machines for an hour or more and then abandoning them.

Included among the stolen articles recovered were two shotguns, a knife, an automatic reel, cigarets, gloves, guns, a cap and other articles.

At the request of officials, the names of the boys are withheld.

FOUR MISSING STUDENTS ARE SAFE IN CABIN

LAKEPORT, Cal., Nov. 17 (AP)—The four University of California students missing nearly a week in the mountains north of here staggered into a deserted forest ranger cabin on Mount San Hedrin, about 16 miles northeast of here at 11 o'clock last night and telephoned another ranger's cabin for food, said a telephone message here.

Mrs. M. A. Durham, who received the telephone call, reported here that the two boys and two girls in the party said they were "tired but hungry", and asked for food. Ranger Durham started immediately for the deserted cabin, some ten miles away across a steep and terrain. Durham's cabin is on Elk mountain.

Mrs. Durham failed to learn where the students had been since they entered the mountain district on a hiking trip last Saturday.

Lutheran Meetings Conducted

A successful series of three meetings conducted by the La Grande Lutheran church were completed yesterday when the Rev. L. D. Peck, of Vancouver, Wash., was the special guest of the church. Mr. Peck spoke at the afternoon meeting on "Evangelism" emphasizing the importance of instruction for church membership and of personal evangelism by the laymen of the church.

In the evening Mr. Peck spoke on "Stewardship."

Between the two sessions the Ladies' Aid of the church served a dinner.

Lyceum Number Is to Feature Magic and Music

Tickets for the first number of the high school's lyceum course, which is to be presented Monday night in the First M. E. church at 8 o'clock, are now being purchased, and indications are that a large crowd will be in attendance.

The Monday entertainment will be furnished by Frye and Company, who present an evening of magic, melody, mirth and mystery, according to advance reports. This company is headed by William Eugene Frye, well known magician and illusionist who has been thrilling, mystifying and delighting audiences in all parts of the United States for the past ten years. Assisting Mr. Frye will be Miss Leah Miles, pianist, saxophonist and soloist. The musical feature of the program is an attractive addition to the most unusual entertainment which is offered by Mr. Frye.

The program includes the most mystifying illusions from the field of modern magic. Birds soared in mid-air over the heads of the audience, fishes caught in the same way, the spirit slates, the disappearing ring, the wonder screen, the vanishing doves, the mysterious sunspade, the mathematical clock dial, cooking by radio, a lunch prepared from thin air, the production of twelve ringing alarm clocks from a silk hat, the great Chinese torture cabinet mystery and many other illusions are on the program.

Another interesting feature is Mr. Frye's expose of fraudulent mediums.

First Real Snow Storm of Season Strikes Valley

The first real snow storm in the valley for this season was reported to have fallen last evening, beginning about six o'clock and continuing through several hours. The snow, which came in goodly sized flakes was accompanied by a brisk wind, which later in the winter, might have presaged a real blizzard by morning. In the northern and northwestern sections of the county the ground was showing color by ten o'clock. A drop in the temperature was also reported during the night, with the standing water following the rain of the middle of the week turned into ice.

Hunting Deaths Two In Kentucky

LOUISVILLE, Ky., Nov. 17 (AP)—Less than 48 hours after the Kentucky hunting season opened, a toll including two coeds and five injuries had been reported here today from various points in the state.

The deaths included Brenton Shaffer, 20, of McCracken county, killed instantly by [illegible] shotgun [illegible]

[illegible] Nelson, 22, of [illegible] second death occurred at a Lexington hospital, from gunshot wounds accidentally inflicted by his hunting companion. Charles Moses, also of Wilmore, while on a hunting trip at Camp Nelson.

Wife Slayer Held Guilty By Jurors

ASTORIA, Ore., Nov. 17 (AP)—Frank Hathaway, 45, a fish buyer, was convicted of second degree murder last night, in connection with the slaying of his wife June 11. Mrs. Hathaway was shot to death in the boathouse home on the John Day river.

GOVERNOR TO REQUEST NO TAX MEASURE

Rigid Retrenchment Will Be Only Recommendation on Deficit

COLLEGES ASKED TO CO-OPERATE

Will Make No Applications for Capital Outlays; Same Rule to Apply to Normal Schools

PORTLAND, Ore., Nov. 17 (AP)—Retrenchment—the most rigid kind of retrenchment—will be the keynote of the message of Governor Patterson to the forthcoming legislative session. This is stated in an article by Henry M. Hanzen in the Portland Telegram today the article continues:

It will be the one and only remedy that he will recommend for the $1,100,000 deficit with which the state is now confronted. He will submit no revenue producing program as he did to the last legislature.

The executive two years ago submitted a tithing bill and an income tax measure as a solution for the state's financial tangle. Following a bitter fight extending over several weeks the tithing bill went down to defeat in the senate on the closing night of the session.

Income Tax Defeated

While the income tax measure weathered the legislative storm, it was buried beneath an avalanche of votes when submitted to the electorate at a special election.

It would be futile in the opinion of Governor Patterson to resubmit the tithing bill and he apparently construes the adverse vote on the income tax measure as expressive of the electorate's sentiment not only on this subject but on all kinds of revenue producing measures.

So he has adopted as his program for the coming session the only alternative he considers available—yield retrenchment.

To that end the governor has

(Continued on Page 6.)

GRID SCORES

FINALS

Wisconsin 13, Iowa 0.
Penn 24, Columbia 7.
At Amherst, Mass.: Amherst 15, Williams 40.
At Storrs, Conn.: Connecticut Aggies 24, Rhode Island 0.
At Bloomington, Ind.: Indiana 6, Northwestern 0.
At Ames: Iowa State 7, Kansas Aggies 0.
Princeton 12; Yale 2.
Michigan 3; Michigan State 0.
Washington Jefferson 0; Bucknell 0.
New York University 27, Missouri 6.
Georgetown 12; Virginia 0.
Tufts 21; Mass Aggies 6.
Western Reserve 20; Oberlin 6.
Ohio State 39; Muskingum 0.
Army 32; Carlton 7.
Harvard 6; Holy Cross 0.
Dartmouth 28; Cornell 0.
Nebraska 9; Pittsburg 9.
At Ft. Leavenworth: Grinnell 7, Washington 6.
At St. Louis: St. Louis 12, Louisville 0.
At Providence: Brown 20; New Hampshire 0.
At New York City: College New York 19, Manhattan 14.
At Indianapolis: Indiana Central 13, Manchester 6.
At Rochester: Rochester 57, Brockport 6.
At Indianapolis: Butler 24; Earlham 6.
At Lafayette, Ind.: Purdue 14, Wabash 6.

First Period

At Forest Grove: Pacific University 6; Willamette U. 0.
Stanford 9, Washington 8.

Second Period

Southern California 7, W. S. C. 0.
Oregon 13, Oregon State 0.

Third Period

Notre Dame 7; Carnegie Tech 20.
Wisconsin 8, Iowa 8.

FLOOD GROWS WORSE TODAY IN MID-WEST

Kansas, Missouri, Northern Oklahoma Menaced by Torrential Rains

THREE DEATHS ARE ALREADY REPORTED

Rail Service Halted By Washouts; El Dorado, Kansas Residents Are Forced to Flee, Uplands

KANSAS CITY, Nov. 17 (AP)—Colder weather today followed 36 hours of nearly continuous rainfall in Kansas, Missouri and Northern Oklahoma to add to the suffering of many persons threatened by increasingly menacing floods in the tri-state area.

While the drenching torrents continued unabated the temperature slipped downward into the thirties here as fresh reports of inundations, washouts, and marooned persons were received. Many persons, especially in Southeast Kansas lowlands and in West Central Missouri, were prepared for or experiencing the worst floods in local history following the unprecedented November downpours ranging in places up to nine inches.

Three Deaths Reported

Three deaths already have resulted from the storm while two persons went seriously injured here by rain-blinded motorists. An unidentified motorist drowned when his automobile was swept into a flood stream at Paola, Kans., yesterday. The body was not recovered. C. E. King, a driller was electrocuted at Mulberry, Kansas, when he slipped on wet planking. Hugh Reave was killed here last night when his stalled car was struck behind by another automobile during a downpour.

Ten feet of water stood over three railroad lines entering Kansas City today, and train service was partially paralyzed following five inches of rain. A railroad bridge was washed out. Many

(Continued on Page 6.)

HOOVER BEGINS TRIP TOMORROW

President-elect Spending Last Day at Stanford Watching Game

By James L. West
(Associated Press Staff Writer)

STANFORD UNIVERSITY, Cal., Nov. 17 (AP)—Herbert Hoover will be well on his way toward South America for his good will tour before the details of his itinerary for the trip will be announced.

One day before the president-elect was to leave his home at Stanford university to journey to San Pedro to board the battleship Maryland for the voyage down the Pacific coast, there were still many gaps in the schedule for the trip, and doubt existed as to whether some of the stops that have been tentatively announced would be made. A formal announcement issued at the Hoover home as final arrangements were being made for the departure, said that no definite itinerary for the trip would be available until after Mr. Hoover has conferred with Ambassador Henry P. Fletcher on board ship.

The president-elect spent much of today in bidding friends good-bye, and clearing away the mass of correspondence that has continued to accumulate in spite of the activities of a battery of typists and stenographers. In the afternoon he planned to see the last football that the Stanford university team will play in the stadium here this year. The opponent of the team of his alma mater was the University of Washington.

Tigers Defeat Bulldogs, 12 to 2 Before Crowd of 60,000 In East

By Alan J. Gould
(Associated Press Sports Editor)

PALMER STADIUM, Princeton, N. J., Nov. 17 (AP)—The Tigers and the Bull Dog came to grips today before a crowd of 60,000 the largest that ever jammed Palmer stadium for this ancient Princeton-Yale classic and Princeton won 12 to 2.

It was a warm, springlike day but hazy and threatening rain as the rivals took the field with the Tigers ruling favorites but not by another one sided margin. The Elis started without the services of Johnny Garvey, star half back, but otherwise the teams threw their full strength into the fray.

Early in the game Yale carried the ball to Princeton's scoring zone but the Tiger defense stiffened. Loud, Yales quarterback was thrown for losses and then his attempted pass was intercepted a step from the goal line by Miles, Princeton fullback, who squirmed back to his six-yard line. The Tigers attempted a lateral pass, Wittmer to Requardt but the latter was tackled behind the goal line for a safety.

An aerial attack in the second quarter broke through to Yale's five yard line and then Wittmer ploughed his way through center for one yard and then plunged across Yale's left tackle for a touchdown. The Tigers tried a pass for the extra point but it failed.

The Tigers scored a final touchdown in the last half

Coolidge Urges Co-Op Marketing For Farm Relief

Declares This Is Most Effective Means of Aid in Talk to National Grangers.

WASHINGTON, Nov. 17 (AP)—Widespread adoption of the cooperative principle by the agricultural industry is advocated by President Coolidge as the most effective means of solving the farmers marketing problems.

Speaking last night before the annual convention of the national grange, the chief executive defined the cooperative system as a "movement to unify all agencies of production, distribution and consumption, so that they can function as a coordinated whole which will sell at the right place and at the right time." To help in the advancement of the movement the president said that the government might well provide an administrative board equipped with sufficient funds to demonstrate the soundness of the principle in its experimental stage.

Reviews Developments.

In addition, Mr. Coolidge reviewed the development of American agriculture, citing two great periods of depression in the wake of the Civil war and the World war detailed the steps that the government has taken to relieve the latter and again expressed his opposition to any attempt at governmental fixing of farm produce prices or the establishment of a governmental subsidy.

Declaring that the farmer apparently had become well schooled in the art of production, President Coolidge asserted that the lesson of marketing had not been so well learned.

"One of the greatest handicaps of agriculture is overproduction", he said. "The world is hungry to consume all that the farmer ever raises. His difficulty arises from attempting to sell at the wrong time or the wrong place. The most successful method of meeting this difficulty has been through cooperative associations. They have enabled agriculture in a large way to take better advantage of all agencies of distribution, the bankers, the carriers, the commission merchants, the packers and the millers."

Mr. Coolidge said that cooperative marketing sometimes had failed through lack of management, but added that it was "sound in theory and when conducted in a business-like way offers the most promising solution" for the farmer's marketing problems.

European Gale Fatal To Ten; Loss Is Heavy

LONDON, Nov. 17 (AP)—The death toll of a southwesterly gale that swept over Wales, England, France and Belgium yesterday stood at ten today with several scores of persons injured.

Princess Marie, sister of former King Constantine of Greece, who died in exile, was cut by flying glass while walking in Paris.

Former Premier Ramsay MacDonald and Sir Arthur Steel-Maitland, minister of labor, had narrow escapes when trains on which they were riding in England ran into fallen trees.

Damage to property in England and Wales was enormous and widespread. Thirty families were homeless today, their dwellings having been wrecked by the gale. Roofs were swept off several large buildings.

BOULOGNE, France, Nov. 17 (A. P.)—The channel steamer Maid of Orleans arrived at Boulogne today after battling thirteen and a half hours with enormous seas on a passage that normally takes an hour and a half.

Reclamation Men Pick Ontario, Ore.

SALEM, Ore., Nov. 17 (AP)—Olin Arnspiger of Medford, manager of the Talent Irrigation district, was re-elected president, and Dr. W. L. Powers of Oregon State College was re-elected secretary of the Oregon Reclamation Congress at its closing session yesterday.

Baker withdrew from the contest for place of meeting next year in favor of Ontario, and the latter place was chosen. There had been an incipient move to get the meeting set for Portland, but this was abandoned.

Fair And Colder Weather Forecast

SAN FRANCISCO, Nov. 17 (AP)—The weather outlook for the week beginning November 18 was announced here today by the United States weather bureau as follows:

For western states: The outlook is for fair weather with temperatures below normal at the beginning of the week and unsettled with colder temperatures toward the middle and close of the week with rains in the north Pacific states and Idaho.

OREGON TEAM TAKES LEAD OVER BEAVER

Kitzmiller Tears Through Center for Touchdown in First Period

CROWD OF 22,000 WATCHES CLASSIC

Every Seat Taken and Standing Room Is At a Premium at Bell Field in Corvallis Today

Final score: Oregon 12, O. S. C. 0

CORVALLIS, Ore., Nov. 17 (AP)—Meeting in their annual big game of the season, Oregon State college and the University of Oregon faced each other here this afternoon before a crowd of 22,000 football fans. Every available seat in the stands, both permanent and temporary were taken and many hundreds were standing.

The Beavers ran out on the field and were greeted by booming cannons that shook the grand stand. Referee Bob Evans threw up the coin as an airplane flew low over the field and dropped the ball that was to be used in the game.

Sherwood

Oregon won the toss and Kitzmiller kicked off to Maple behind his own goal line. Maple ran the ball back to Staters' 25-yard line. Maple plunged guard for two yards and then Hughes punted out of bounds on Oregon's 22-yard line.

Gould made one yard through right tackle on the first play.

Kitzmiller punted to Stater's 15-yard line. Maple returned to Stater's 22-yard line. Hughes punted to Oregon's 28-yard line, where Kitzmiller fumbled but recovered on Oregon's 22-yard line.

Gould went through right tackle for one yard. A pass by Kitzmiller to Pope made it first down on midfield.

Burnell tore around left end for three yards. Kitzmiller held for no gain on a right tackle smash. Gould made five through center. Kitzmiller punted out of bounds on Stater's 22-yard line.

Hughes skirted left end for two yards and then sent up a high spiral to Stater's 40-yard line where Kitzmiller fumbled, Kilers, for O. S. C. recovering.

Oregon was caught clipping but the Beavers waived the penalty and retained the ball. Gilmore went through center but was brought back for a two-yard loss.

Hughes punted to Oregon 20-yard line. Kitzmiller again fumbled but recovered on Oregon's 19-yard line. Kitzmiller punted to the Stater's 48-yard line. Maple returning the ball to the Oregon 45-yard line. Maple lost a yard through left guard. Hughes punted out of bounds on Oregon 6-yard line. The sun came out and is shining brightly now.

Kitzmiller punted from behind his own goal line to Oregon 43-yard line, where Maple was smothered by an avalanche of Oregon forwards. A pass, Hughes to Maple, fell incompleted. Sherwood got through center for a seven-yard gain. He went through like a bullet and fell from the impact without being tackled. Gilmore was held for no gain on a center smash. Hughes' punt was blocked but Maple recovered on Oregon's 42-yard line.

Kitzmiller hit right tackle for two yards. Gould added two yards through right tackle. Kitzmiller punted to Stater's 16-yard line, where Maple again was smothered and thrown back two yards.

The Emerald and Yellow forwards are making some furious and hard tackles and Maple is the largest target.

Hughes, standing on his own

(Continued on Page 5)

Special Notice! This is bound To make you catch your breath, Better start your shopping now, Or you'll be rushed to death.