LaGrande Evening Observer

(Incorporated)
An Independent Newspaper

FRANK B. APPLEBY .... Editor and Publisher
HARVEY F. MATTHEWS .... Business Manager

Published evenings, except Sunday, at 1416 Adams Avenue, La Grande, Oregon. The Observer-Star published every Friday. Entered at the Postoffice at La Grande, Oregon, as Second Class Mail Matter under act of March 2, 1879.

OFFICIAL PAPER OF UNION COUNTY AND THE CITY OF LA GRANDE

MEMBER ASSOCIATED PRESS
The Associated Press is exclusively entitled to use for publication of all news dispatches credited to it or not otherwise credited if published herein. All rights of republication of special dispatches in this paper, and also the local news herein also are reserved.

SUBSCRIPTION RATES
By Carrier

Daily, per month in advance	75c
Daily, six months in advance	$4.50
Daily, single copy	5c

By Mail

Daily, per month in advance	50c
Daily, per six months in advance	$2.50
Daily, per year in advance	$5.00
Weekly Observer-Star, per year	$2.00

ADVERTISING RATES

Display, foreign, per column inch	42c
Display, local, per column inch	40c
Time contract prices on application.	

AN INSPIRING INVITATION—Ho, every one that thirsteth, come ye to the waters, and he that hath no money; come ye, buy, and eat; yea, come, buy wine and milk without money and without price.—Isa. 55:1.

Ocean liners, after all, have some redeeming features. They never go into a tail-spin.

Straw votes are a great institution. If they agree with your views, you're reassured; and if they don't, you're spurred on to prove they're wrong.

It is going to be possible, an aviator says, to get from America to Europe in 60 hours. But what more people are interested in is how long it is going to take to get from Europe to America.

Mexico City announces that the old blue law which forbids kissing in public places will no longer be enforced. It's incredible the length to which foreign countries will go in bidding for the American tourist trade.

A REVISION OF AUTO FEE SCHEDULES

The need for some equitable scheme of auto license fee revision, particularly one that would benefit the old cars, has been recognized for a greater period than the life of the Dunne bills. But it has always been the primary concern of those working for a revised schedule that the improvement be accomplished without destroying or interrupting the construction and maintenance work of the highway commission.

A concrete and fair statement of the situation is contained in a recent letter from the Motor Truck Owners Service bureau of Salem, an organization whose members would be benefited as far as fee schedules are concerned by the Dunne bill. The bureau's comment on the proposed fee revision and on the Dunne bills follows:

"Readjustment of Oregon motor vehicle license fees now seems inevitable. Recent articles in the newspapers indicate that men high in the state's affairs are favorable to a new license law or a modification of the present law.

"The Motor Truck Owners Service bureau believes that a change is bound to come and that the so-called Dunne bills will be found unconstitutional if passed in November.

"We therefore urge that the committee authorized by the last legislature begin study of the license matter immediately, and that they include in the deliberations a representative of the state automobile and motor truck distributors, and one representative each of commercial, industrial and agricultural motor truck owners of wide experience in motor truck operation.

"Such a committee will, in our judgment, prepare and place before the next legislature in January, a just and equitable program for the licensing of motor vehicles in Oregon, without regard for any certain class of vehicle owners but in the best interests of all the people using motor equipment."

That is a just and fair attitude to take when considering the Dunne bills. It permits the state to go ahead with road work and with proper maintenance while a readjustment is accomplished gradually without injury to the state highway system. That is vital. We can't afford to go back to poor roads and the consequent higher cost of motor transportation. Vote "NO" on the Dunne bills next Tuesday.

ZEP SAFE IN DROME AFTER RECORD TRIP

(Continued from Page 1)

quate for a landing at night.

The boisterous crowd was eager to catch a glimpse of Clarence Terhune, the 19-year-old youth whose daring in stowing away aboard the airship had captured their imagination.

"Where's Terhune?" they kept yelling. "Let him come out," they implored. But what had happened to the youth was a mystery to the crowd that watched the arrival.

Crowd Misses Terhune

Soon after customs officials had boarded the air liner, the official reception committee of which John E. Kehl, United States consul at Stuttgart, was a member, entered the hangar. Kehl boarded the Zeppelin to meet Terhune, who was seen at the window of the airship's kitchen wearing an aviator coat with the collar turned up. A few minutes later a German official handed Terhune's document while the stowaway was seen reading with the assistance of Kehl. Later Terhune, apparently, was spirited out of the hangar by a side door to the disappointment of the crowd. Asked what he intended to do he replied that he must first sort

ABE MARTIN

"Paw said if he wuzin' home by ten o'clock we'd know he'd been held up, so we might as well all go t' bed," said Mrs. Leghorn Tharp, last night. Mrs. Artie Small put a story about Al Smith on th' air last night.

through his mail and then decide what to do next. "I'm not worrying about the future," he said, adding that he did not intend to remain in Europe for any length of time. He expressed the hope that he would find an offer among the stack of mail and telegrams awaiting him which will enable him to return to the United States as soon as possible.

When the customs officials entered the door of the cabin Mrs. Clara Adams of Tannersville, Pa., the only woman aboard, was standing framed in the doorway. She was greeted with loud cheers. A few minutes afterwards the score of passengers aboard, some of whom had made the trip to America and return by the airship, landed, Mrs. Adams being among the first.

The passengers and crew had great difficulty in getting out of the hangar into which part of the crowd had made its way while thousands outside cheered and bands played "Deutschland Ueber Alles" and "The Star Spangled Banner."

Dr. Eckener Tired

Dr. Hugo Eckener, commander and builder of the airship, asked to be excused from any reception formalities until 6 p. m. He explained that he was thoroughly tired.

"The zeppelin has stood the test," Dr. Eckener said this morning before driving off to his home for a rest. "The flight over the ocean and back has proved the possibility of trans-ocean air traffic."

Mrs. Adams was also asked to speak and also declined.

All German, Austrian and Swiss broadcasting stations were hooked up with the microphone so that radio fans could listen in on the homecoming.

LA GRANDE WHOLESALE MARKETS

Springs—18@25c lb.
Heavy hens—16c lb.
Light hens—14c lb.
Stags—8c lb.

Flour.

Hard Federation (hard wheat) —$7.60 bbl.
Soft wheat—$7.40 bbl.

LA GRANDE RETAIL MARKETS

Dairy.

Butter, creamery — 58c; 2 lbs $1.15.
Eggs—45c doz.
Cheese—35@40c lb.
Honey—Comb, 25c lb.

Vegetables

Potatoes—$1.25 cwt.
Artichoke—20c.
String beans—15c lb.
Parsley—5c bunch.
Pomegranates—15c lb.
Local cabbage—4c lb.
Cauliflower—15c lb.
Wax onions—5c lb.
Arizona grapefruit—2 for 25c.
Lettuce—10c head.
Endive—15c; 2 for 25c.
Yellow onions—3c lb.
Radishes—5c bunch.
Bunch carrots—3 for 15c.
Bunch beets—5c.
Turnips—5c a bunch.
Celery—15c bunch.
Green onions—5c bunch.
Green peppers—15c lb.
Rutabagas—5c lb.
Hubbard Squash—Local 4c.

Fruits

Delicious apples—4 lb. basket 25c; $1.85 box.
Jonathan apples—$1.50 box.
Bananas—12½c lb.
Persimmons—2 for 25c.
Lemons—40c doz.
Oranges—50@70c doz.
Grapes—20c lb.
Eggplant—15c lb.
Pears—Bartlett, 85c a box.
Red Emperor Grapes, 15c lb.
Lady Finger grapes—20c lb.

Sugar

Cane sugar—$6.75.

Flour

Soft wheat—$8.40 bbl.
Hard federation—$8.40 bbl.

Poultry

Spring fries—30@32c lb.
Hens—25@30c lb.

Meats and Fish

Beef boil—12½@15c.
Chops and steaks—25@35c lb.
Salmon (strictly fresh)—35c lb.
Halibut—35c lb.
Rabbits—25c lb.
Cod—25c lb.

POLITICAL ROW FATAL

SHARPSBURG, N. C., Nov. 1 (AP)—An argument over politics is held to have caused the shooting and fatal injury of Blaine Farley, a policeman, last night, by his brother-in-law, T. W. Pitts, former mayor of Sharpsburg.

AVIATOR KILLED

CAMP BORDEN, Ont., Nov. 1 (AP)—Flying Officer A. E. Reynolds was killed today when his plane crashed. A passenger believed to be Major Currie of Ottawa, was seriously injured.

MARKET NEWS OF THE DAY

CHICAGO GRAIN

Wheat	Open	High	Low	Close
Dec.	116⅝@116¾	1.17⅛	1.16	1.16⅜@1.16⅝
Mar.	121⅛@121¼	1.22½	1.20⅞	1.21⅛
May	124 @124⅛	1.25	1.23¾	1.23⅞@1.24

PORTLAND LIVESTOCK

PORTLAND, Ore., Nov. 1 (AP)—Cattle and calves—receipts, 15; steady; steers (1100-1200 lbs.) good $12.00@12.65; do (950-1100 lbs.) good 11.00@12.25; do (800 and up) medium 10.00@11.00; do common 8.50@10.00. Heifers (850 lbs. down) good 9.50@10.00; do common 7.50@8.50. Cows, good 8.50 to 9.00; do common to medium, 6.50@8.50; do low cutter, 4.50@6.50; bulls (yearlings excluded) good beefs 7.25@7.75; do cutter to medium 6.50@7.25; calves (500 lbs. down) medium to choice 9.50@11.50; do cull to common, 7.00@9.50; vealers, milk fed, good to choice 13.00@14.00; do medium 11.50@13.00; do cull to common, 8.50@11.50.

Hogs — Receipts 350, including 63 on contract, steady, with heavy weight (250-350 lbs.) medium to choice 7.50@9.00; medium weight (200-250 lbs.) medium to choice 8.25@9.25; light weight (160-200 lbs.) medium to choice 9.25@9.50; light lights (130-160 lbs.) medium to choice 8.00@9.25. Packing sows, rough and smooth 7.00@7.75; slaughter pigs (90-130 lbs.) medium to choice 8.00@8.75; feeder and stocker pigs (70-130 lbs.) medium to choice 8.00@9.00 (soft or oily hogs and roasting pigs excluded in above quotations).

Sheep and lambs, steady, receipts 145, all on contract. Lambs (84 lbs. down), good to choice, 11@75; do (92 lbs. down), medium 10.00@11.00; do (all weights), cull to common 8.50 @ 10.00; yearling wethers (150 lbs. down), medium to choice 8.00@10.00; ewes (120 lbs. down), medium to choice 4.50@6.50; do (120-150 lbs.) medium to choice 3.50@6.00; do (all weights) cull to common 2.00@3.50.

BUTTERFAT

SAN FRANCISCO, Nov. 1 (AP)—Butterfat FOB San Francisco, 53c.

Wheat Nervous At Close in Chicago

CHICAGO, Nov. 1 (AP)—Opening ⅛c to ⅝c higher, the corn market afterward scored decided additional gains. Wheat and oats were also firmer, wheat starting ⅛c to ⅜c up and then reacting somewhat, but later outdoing initial gains. Provisions went lower.

Wheat closed nervous, at the same as yesterday's finish to ⅛c higher, corn 1c to 1⅜c up, oats showing ⅛ to ½ to ⅝c gain, and provisions varying from 2c decline to a rise of 50 cents.

LIVERPOOL WHEAT

LIVERPOOL, Nov. 1 (AP)—Grain close: Wheat per 100 lbs., December, $2.35⅜; March, $2.35; May, $2.35⅜.

CHICAGO CASH

CHICAGO, Nov. 1 (AP)—Wheat No. 4 red 132½; No. 2 hard 119½.

Corn, No. 4 mixed new 81; No. 2 yellow old 95.

Oats, No. 2 white 45; No. 4 white 39½@40½.

Rye, No. 4, 97½.

Barley, 55@71.

Timothy seed, 5.10@5.70.

Clover seed, 23.00@31.50.

PORTLAND WHEAT

PORTLAND, Ore., Nov. 1 (AP)—Wheat—Big Bend bluestem, hard white, 1.44½; soft white, 1.17; western white, 1.16; hard winter, 1.09; northern spring, 1.05½; western red, 1.09.

Oats—No. 2-38 lb. white, $5.00.

Today's car receipts—Wheat 75, flour 4, oats 2, hay 7.

CHICAGO LIVESTOCK

CHICAGO, Nov. 1 (AP)—(U. S. Dept. Agric.)—Hogs 30,000; market mostly 10@15c higher; active at advance; top 9.40 paid for an occasional load of around 220 lbs.; butchers, medium to choice 250 to 350 lbs., 8.75@9.35; 200 to 250 lbs. 8.85@9.40; 160 to 200 lbs. 8.65@9.35.

Cattle 12,000; calves 3,000; strictly choice yearlings and medium weight steers reached $18.00; such kinds strong to higher; eastern shippers making market on a meager supply of finished steers; slaughter classes, steers, good and choice 1,300 to 1,500 lbs., 14.00@17.75; 1,100 to 1,300 lbs., 14.00@17.75; 950 to 1,100 lbs., 14.00@18.00; fed yearlings, good and choice 750 to 950 lbs. 13.75@17.25; vealers, milk fed, good and choice 15.00@16.00; medium 12.00@15.00.

Sheep 18,000; total slaughter supply receipts burdensome; early fat lambs, sales mostly 25c lower; throwouts 25@50c off; sheep slow, feeders steady; lambs, good and choice 92 lbs. down 12.60@13.50; medium 11.50@12.60; ewes, medium to choice 150 lbs. down 4.25@6.00; feeder lambs, good and choice 12.25@12.80.

PORTLAND PRODUCE

PORTLAND, Ore., Nov. 1 (AP)—Wholesale prices.

Butter, eggs, milk, poultry, potatoes, onions, wool, nuts, hay, cascara bark and hops, steady.

Union Pacific Up To New High Level

NEW YORK, Nov. 1 (AP)—The stock market closed strong today. Extended buying of oils and investment railroads had a tonic effect in the last hour, when the best prices of the day prevailed. Sinclair went through 40 after a block of 20,000 shares was taken at that figure and Phillips Petroleum made a new high for the year. Union Pacific reached 209½, the highest price in 20 years, and General Motors crossed 222. Shubert Theatre, Wright Aero, Timken Roller Bearing, Mathieson Alkali and A. M. Byers all participated in the late rise. Total sales approximated 3,200,000 shares.

A round bottle filled with hot water is superior to a flat iron for pressing seams in delicate goods.

NATIONAL STRAW BALLOT RETURNS GIVE HOOVER WIN

(Continued from Page 1)

margin of slightly over 2 to 1.

The completed returns show Smith receiving about 38 per cent of his support from those who stated that they voted republican in the last presidential election, while Hoover obtains over 75 per cent of his strength from those who professed they were republicans in 1924.

Of the 444,270 who cast ballots in this "straw" election but who did not vote in the official presidential election four years ago practically 60 per cent are voting republican and over 38 per cent are voting democratic in this "straw" poll.

Final returns follow:

	Hoover	Smith
Alabama	13,887	12,788
Arizona	3,371	2,250
Arkansas	11,652	11,267
California	89,163	41,566
Colorado	16,890	6,779
Connecticut	24,476	19,915
Delaware	4,113	1,422
Dist. of Columbia	3,765	2,692
Florida	19,022	9,851
Georgia	16,587	12,023
Idaho	6,028	3,665
Illinois	156,641	97,535
Indiana	54,756	25,250
Iowa	45,765	18,312
Kansas	45,094	12,154
Kentucky	24,489	16,390
Louisiana	10,653	14,077
Maine	15,814	5,425
Maryland	15,811	9,815
Massachusetts	78,309	39,029
Michigan	71,947	25,069
Minnesota	67,570	29,712
Mississippi	4,712	10,157
Missouri	62,613	33,849
Montana	7,252	3,388
Nebraska	22,951	10,696
Nevada	1,472	717
New Hampshire	10,104	3,826
New Jersey	55,775	20,975
New Mexico	2,861	1,694
New York	218,920	185,659
North Carolina	21,961	15,808
North Dakota	7,413	4,139
Ohio	97,952	40,719
Oklahoma	29,585	12,270
Oregon	18,102	7,622
Pennsylvania	177,598	88,627
Rhode Island	10,081	4,968
South Carolina	3,447	8,936
South Dakota	11,016	4,613
Tennessee	22,817	15,664
Texas	52,864	35,676
Utah	5,216	3,589
Vermont	9,053	2,660
Virginia	24,019	15,870
Washington	24,191	9,871
West Virginia	17,480	9,608
Wisconsin	32,988	22,135
Wyoming	2,845	1,263
State Unknown	8,607	6,757
Totals	1,750,584	887,785

Returns from New York, Chicago and Philadelphia are also given:

	Hoover	Smith
Chicago	99,519	71,510
New York City—		
Manhattan	78,176	46,273
Bronx	14,012	27,317
Kings	39,561	51,240
Queens	22,458	17,756
Richmond	4,627	2,924
Total N. Y. C.	165,884	149,770
Philadelphia	68,704	44,429

Trading Fairly Active Despite Drizzly Weather

PORTLAND, Ore., Nov. 1 (AP)—Despite drizzly weather, trading was fairly active on local wholesale fruit and vegetable markets this morning. Apples were moving freely, stimulated by national apple week advertising, but prices were steady. Extra fancy Delicious apples topped the market around 2.50@2.65 while best Oregon Spitzenbergs went at $2.00@2.25 per box. Other varieties were in profusion and ranged downward in price to 75@85c for faced and filled stock.

Grapes were also in abundant supply and moved rather well.

The lettuce market was strong with good offerings limited and mostly from Pasco and Walla Walla districts. Sales were largely at $4.00@4.25 per crate.

Cauliflower sold in about normal volume and prices were steady at 75c@$1.25 per crate depending on grade and size. Very little No. 1 stock was offered on the street.

Potatoes sold at steady prices but movement was comparatively light. California sweet potatoes moved fairly well at 4@4¼c per pound but most interest was in the Virginia sweets selling at $5.25 per 150 pound barrel.

There were no changes in butter and egg quotations and the market tone was firm on the street today.

Except for an easy feeling in the pork division, country dressed meats and poultry were steady. Although receipts of hogs were light, the supply was liberal, a large portion of yesterday's stock being still unsold.

Earl M. Pallett May Succeed Dean

EUGENE, Ore., Nov. 1 (AP)—Earl M. Pallet, registrar, has been recommended as acting dean of men at the University of Oregon for the rest of the academic year, to take the place held by Elmer L. Shirrell, who recently resigned, Dr. Arnold Bennett Hall, president, said today the name of Mr. Pallett will be submitted for approval of the university regents at the meeting called for Saturday.

WHY? Eat from old cracked dishes when $6.55 will buy a complete 42-pc. set of new Ivory body Gold Band Dinnerware. Take advantage of the Pre-Thanksgiving Special at Richardson's Art & Gift Shop.

NOVEMBER 6
HOOVER VS SMITH
The BOSCH RADIO will bring the returns to your fireside chair MINUTE by MINUTE
Electric Service Store
Buy Now and Be Ready.

Try--- The W. K. GILBERT CO. ---First

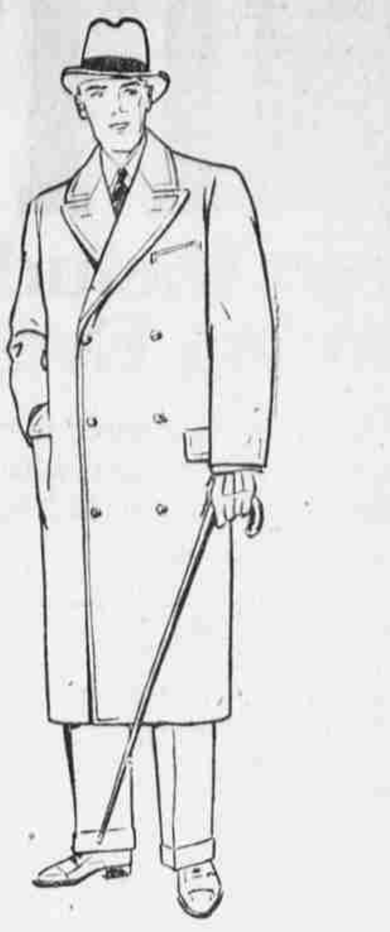

Smart New Topcoats

That Are Showerproof from Trent Towers and Hart Schaffner & Marx

WHEN you buy an Overcoat, you buy it for the style, fit, comfort and wear it's supposed to give. The price tag is only an admission ticket to an expected service. You can't get orchestra seats at balcony prices.

So first make sure of right style, choice fabrics and fine tailoring.

At this store you will find a vast variety of the choicest Overcoats—and you'll also find the lowest prices at which such good coats are offered anywhere.

$25.00 TO $52.50

Mansco & Universal Pajamas and Sleeping Gowns

EITHER in fancy flannels or popular broadcloths in the new "modern" patterns, cut full for comfort's sake.

V-Neck and Collar Styles

IN a wide variety of coat and slipon numbers in these two famous makes. Serviceable frog and button fasteners, nicely tailored

$1.65 to $3.50

Exclusive Agents for MUNSING WEAR In La Grande

A COMPLETE line of men's and boys' light, medium and heavy weight underwear is carried in this famous make.

All styles and sizes

LONG leg and short or long sleeves in cotton, cotton and wool, silk and wool and all-wool in their various weights will insure you perfect winter time comfort.

$2.75 to $6.50

The Florsheim Shoe For The Man Who Cares

N. K. WEST & CO., Inc.
"The Man's Store"