La Grande Evening Observer

(Incorporated)
An Independent Newspaper

FRANK B. APPLEBY ..... Editor and Publisher

HARVEY F. MATTHEWS ..... Business Manager

Published evenings, except Sunday, at 1416 Adams Avenue, La Grande, Oregon. The Observer-Star published every Friday. Entered at the Postoffice at La Grande, Oregon, as Second Class Mail Matter under act of March 2, 1879.

OFFICIAL PAPER OF UNION COUNTY AND THE CITY OF LA GRANDE

MEMBER ASSOCIATED PRESS

The Associated Press is exclusively entitled to use for publication of all news dispatches credited to it or not otherwise credited if published herein. All rights of republication of special dispatches in this paper, and also the local news herein also are reserved.

SUBSCRIPTION RATES

By Carrier

Daily, per month in advance	75c
Daily, six months in advance	$4.50
Daily, single copy	5c

By Mail

Daily, per month in advance	50c
Daily, per six months in advance	$2.50
Daily, per year in advance	$5.00
Weekly Observer-Star, per year	$2.00

ADVERTISING RATES

Display, foreign, per column inch	42c
Display, local, per column inch	40c
Time contract prices on application.	

THE LAW AND THE TESTIMONY—To the law and to the testimony: if they speak not according to this word, it is because there is no light in them.—Isa. 8:20.

Don't delay registering. Only four more days.

The craze for reducing excess weight has been extended to cattle, and will soon reach poultry and pigs.

Wallowa county people enjoyed good weather for their fair at Enterprise this year. And good weather is all that those folks ever need to make one of the best fairs found anywhere in Oregon.

"They say" that Al Smith's Omaha talk caused a lot of favorable comment among farmers throughout the west. Mebbe so. Mebbe so. But most farmers we know aren't the kind to be fooled into thinking that an East Side accent and a life's training in Tammany politics can produce an intelligent solution for the agricultural problem.

An example of the superior service of the Associated Press was found in the recent western trip of Governor Smith. The special "million dollar" train of the democratic nominee carried three Associated Press correspondents throughout the journey. Their dispatches covered every particle of news as the tour progressed. No other news organization or paper was represented with more than one writer.

After forty-one years at the helm of the Baker Democrat, third oldest newspaper in the state, I. B. Bowen has disposed of his interest and retires. The new firm is "Bill" Evans and Ernest Crockett. Mr. Evans has been business manager for many years and Mr. Crockett, formerly with the Pendleton East Oregonian and in recent years advertising and merchandise manager for the Eastern Oregon Light & Power Co., has had a variety of newspaper experience to fit him for the editorship of the Democrat. Both are young men with excellent personalities, abundant energy, fine ability. The Observer extends its best wishes to them and the retiring veteran, Mr. Bowen. He has contributed much to his home city, has had a wide influence, and an enviable reputation in the newspaper fraternity of the state. His period of service is probably the longest by many years of any newspaperman in the state on one job. He merits and will enjoy the rest he now seeks.

DECENT EMBASSIES

American diplomatic and consular homes in foreign countries have long been a scandal because of their smallness, ugliness, poor location and all-round inadequacy. Criticism by the American press has been so effective that a change has come about. While the tradition of inadequacy remains, the government in recent years has been doing something. The recent dedication of a fine site in Paris, for a new embassy building to house all the state department offices there, has attracted notice. It has also invited attention to what the government is doing elsewhere.

There is a fund of $10,000,000 provided by congress, to be expended at the rate of $2,000,000 a year. Improvements already undertaken include these:

A site for an American embassy building at Ottawa, facing the Canadian parliament building, with plans preparing for a suitable structure; plans approved for a $750,000 building at Shanghai, China; site obtained and plans approved for a new building at Yokohama, Japan; sites obtained in Amoy, China; Aden, Arabia; Calcutta, India; Managua, Nicaragua; Matanzas, Cuba; Nagasaki, Japan; Rio de Janeiro, Brazil; Tirana, Albania, and Tegucigalpa, Honduras. Others will be bought, and buildings erected as rapidly as funds allow.

It would do no harm to enlarge the appropriation. Uncle Sam is too rich, powerful and self-respecting to endure any longer the shabbiness in which he has appeared abroad hitherto. Clothes don't make the man in all cases, but they have a very important influence on others, at least. America is a world leader. We should look the part.

Try---
The
W. K. GILBERT CO.
---First

ABE MARTIN

"Where do you stand for Terre Hut?" asked a stranger, t'day, who's thumbin' his way t' Oklahoma. "A mother o' twelve" may come out for Hoover, but how is she go'n' t' git off t' vote?

CHICAGO LIVESTOCK

CHICAGO, Oct. 2 (AP)—(U. S. D. A.)—Hogs, 16,000, slow; shipping demand light, mostly steady to 10c higher; hogs scaling under 180 pounds weak to 15c lower; to 11.20, butchers, medium to choice, 250 to 350 lbs., 10.75@11.20; 200 to 250 lbs., 10.25@11.20.

Cattle, 7000; calves, 2000; slow; draggy; steer trade of Monday's $@$1.00 decline; liberal supply held over from Monday; fresh offerings getting best action; top 17.50, daughter clones, steers, good and choice, 1300 to 1500 lbs., $14.25@17.50; 1100 to 1300 lbs., 14.25@17.50; yearlings, feel good and choice, 15.50@18.75; medium, 12.50@15.50.

Sheep, 26,000; fat lambs slow, choice kinds steady; others weak; bulk better kinds, 13.00@13.50; sheep steady; feeding lambs draggy, 50@75c lower than last week's close; lambs good and choice, 82 lbs. down, 12.85@13.65; medium, 11.25@12.85; ewes, medium to choice, 150 lbs. down, 4.25@6.75; feeding lambs good and choice 12.50@13.50.

PORTLAND PRODUCE

PORTLAND, Ore., Oct. 2—(AP)—Wholesale prices.

Butter—Cube firsts 1c lower. Other grades steady. Portland Dairy Exchange net wholesale prices (subject extras 50c): standards, 49c; prime firsts, 48c; firsts, 45c. Creamery prints 2c over cube standards.

Eggs—Standard extras 2c higher, others steady. Portland Dairy Exchange (net basis): Fresh standard extras, 45c; fresh standard firsts, 43c; fresh medium extras, 35c; fresh medium firsts, 38c, undergraded 2@3c. Prices to retailers 1@3c over exchange prices.

Milk, poultry, potatoes, onions, wool, nuts, hay, cascara bark and hops steady (unchanged).

BUTTERFAT

SAN FRANCISCO, Oct. 2—(AP)—Butterfat, FOB San Francisco, 58c.

LA GRANDE WHOLESALE MARKETS

Springs—18@25c lb.
Heavy hens—16c lb.
Light hens—11c lb.
Stags—8c lb.

Flour.
Hard Federation (hard wheat) Soft wheat—$7.40 bbl.
—$7.60 bbl.

LA GRANDE RETAIL MARKETS

Dairy.
Butter, creamery — 53c, 2 lbs. $1.05
Eggs—45c doz.
Cheese—25@40c lb.
Honey—Comb, 25c lb.

Vegetables
Potatoes—14 lbs. 25c.
Sprout Brussels—10c lb.
Parsley—5c bunch.
Local cabbage — 5c lb.
Cauliflower—10c lb.
Wax onions—5c lb.
Lettuce—Per head, 2 for 25c
Summer squash—5c lb
Radishes—10c—2 for 25c.
Yellow onions—5c lb
Radishes—5c bunch.
Hothouse cucumbers—10c each.
Bunch carrots—4 for 15c.
Bunch beets—5c.
Turnips—5c bunch.
Celery—15c bunch.
Green onions—5c bunch.
Green peppers—10c lb
Rutabagas—5c lb

Fruits
New Yellow Transparent apples—6 lbs. for 25c.
Delicious apples 2 lbs. for 25c $2.50 per box.
Ice cream bananas—5c lb.
Honeydew melons—5c lb.
Bananas—7½c lb.
Persimmons—2 for 25c.
Lemons—10c doz
Oranges—50@70c doz.
Grapes—20c lb.
Kangaroo—10c lb.
Pears—Bartlett, 4 lbs. for 25c.
Tokay Grapes—20c lbs.
Lady Finger Grapes—10c lb.
Crabtree Jewel—$1.00 apple box.

Sugar
[illegible]

Flour
Soft wheat—$7.40 bbl.
Hard Federation—$8.40 bbl

Poultry
Spring fries—32@35c lb.
Hens—25@30c lb.

Meats and Fish
Beef loaf—17½@18c
Chops and steaks—25@35c lb.
Salmon (strictly fresh)—25c lb
Halibut—35c lb.
Rabbits—25c lb.
Cod—25c lb.

Gasoline
Gasoline, regular, retail, 26c.

TOP GRADE EGGS JUMP TWO CENTS

Quietness Prevails, Fruit and Vegetable Markets in Portland

PORTLAND, Ore., Oct. 2—(AP)—In sympathy with higher quotations in the east and reflecting a scarcity of offerings here, top grades advanced 2c per dozen to 45c at the Dairy Exchange session late yesterday. The market today was firm at the advance with shippers even paying a shade more than quoted prices for the best grade of whites, with few others in the market. Butter quotations were unchanged except for a drop of a cent in the quotation on extra firsts to 49c per pound.

Country killed hogs were very weak on the dressed meat market today, best lights fetching only 14c while less desirable stuff went at 13½c and below. Other classes of meats were about steady but trading was dull throughout and the market undertone easy. Poultry quotations were unchanged.

Quietness continued to prevail on fruit and vegetable markets. Prices were generally steady but showed a wide range on several commodities, depending on volume and condition of dealers supplies.

Oregon Yellow Danvers onions showed a wide range in price from $2.75 up to $3.25 for the very best. Many of the local unions are still a bit nervous, dealers say, which accounts for the difference in price. The market at primary points is reported strong, with buyers paying as high as $2.50 (including sacks) for No. 1 onions. Yakima onions on an average were more mature than the locals and sold mostly at $2.00 per sack although some sales were lower.

Potatoes were moving in a fairly manner, the bulk of sales of U. S. No. 1 grade of Yakima Gems bringing from $1.25 to $1.50 per sack. Local spuds were in light supply, what few there were going around $1.00@1.10 per sack.

Ripe tomatoes were in ample supply to meet market demand and went mostly at 50@75c per box.

Apples, peaches and pears moved in the usual volume but prices were not perceptibly changed.

WALL STREET NERVOUS

NEW YORK, Oct. 2 (AP)—Extreme nervousness characterized the trading in today's stock market which experienced frequent shifts of speculative sentiment. Prices headed upward at the opening but ran into a heavy volume of selling around midday when banks called $55,000,000 to loans and lent the call rate from 5 to 8 per cent. A partial recovery set in during the early afternoon, but the line of least resistance apparently lay downward.

MARKET NEWS OF THE DAY

CHICAGO GRAIN

	Open	High	Low	Close
Wheat				
Dec.	116⅝@116⅞	1.18⅛	1.16⅝	1.18⅛@1.18¼
Mar.	121	1.23	1.20⅞	1.22⅞
May	123⅝@121	1.26¼	1.23¾	1.25½@1.25⅜

LIVERPOOL WHEAT

LIVERPOOL, Oct. 2—(AP)—Close: Wheat, October 9s 4⅝d; December, 9s 2⅞d; March, 9s 4⅞d; May, 9s 5½d.

PORTLAND MARKET

PORTLAND, Ore., Oct. 2—(AP)—Wheat—Big Bend bluestem, hard white, 1.21; soft white, 1.14½; western white, 1.17½; hard winter, 1.11; northern spring, 1.09; western red, 1.15.

Oats—No. 2-3 lb. white 34.50.

Today's car rcts.—Wheat 121, barley 2, flour 11, corn 8, hay 2.

CHICAGO CASH

CHICAGO, Oct. 2 (AP)—Wheat No. 2 red, 1.31; No. 2 hard, 1.18½@1.19.

Corn, No. 2 mixed, 89; No. 2 yellow, 90@92.

Oats, No. 2 white, 41½@42½; No. 4 white, 40@41.

Rye, No. 2, 1.02½@1.05.

Barley, 57@76.

Timothy seed 5.00@6.00.

Clover seed, 22.00@30.00.

Lard, 12.15.

Ribs, 14.25.

Bellies, 15.00.

FRISCO FRUIT

SAN FRANCISCO, Oct. 2—(AP)—U. S. Bureau, Agricultural Economics—Pears: Anjou 2 lbs. 24@35c lbs; 2¾-2½ lbs. 24@35c lbs; colored 2-2¾ lbs. 24@35c lb. 2½-2¼ lbs. 24@35c lb.; 2 lbs. 24@35c lb. Young roosters and pullets: stocky, showing spurs 24-28 lb. capons 33@36 lb., dressed 30@36 lb. Leghorn hens: 2½-3 lbs. 21@23c lb.; 3½ lbs. and over 24@25c lb. Large colored hens: roach and scale, 22@24c lb.; pouers, dressed 30@32c lb.

Turkeys, young, 41@42c lb.

SEAT COSTS $125,000

NEW YORK, Oct. 2—(AP)—A seat on the New York stock exchange was sold today at a record price of $125,000, an increase of $10,000 over the last sale not made a month ago. The name of the purchaser will be announced later.

NEW YORK FRUIT

NEW YORK, Oct. 2—(AP)—Dried fruit and hops steady.

The general supposition that hoed seeds rot within a few years in the soil is wrong. The seeds, when placed under, will not perish during the period of any normal crop rotation. Of 107 species of seeds buried in pots of soil at various plowing depths, 69 species grew after being buried for 10 years and 21 species grew after 20 years.

Wheat Unsettled And Higher Today

CHICAGO, Oct. 2 (AP)—Heating at ¼c to ⅜c advance, corn later showed further gains. Wheat opened unchanged to ⅛c up, rose a little more and then reacted. Oats were firm. Provisions also inclined upward.

Wheat closed unsettled, 1¼ to 1⅞ net higher, corn ½c to ⅝c up, oats unchanged to ⅛ advance, and provisions unchanged to a rise of $2.

PORTLAND LIVESTOCK

PORTLAND, Ore., Oct. 2—(AP)—Official quotations at the North Portland yards were steady and unchanged today at yesterday's figures.

Calve and calves, steady. Receipts 35, billed through. Steers (1100 to 1150 lbs.) good $12@12.50; do (950-1100 lbs.) good, 12.00@12.50; do (800 and up) medium 10.75@12.00; do common, 10.75@12.00; heifers (550 lbs. down) good 10.00@10.65; do common to medium 8.75@10.75; cows, good 9.00@9.50; do common and medium 7.00@9.00; bulls (yearlings excluded), good beefs 7.25@8.75; do cutter to medium 6.50@7.25; calves (500 lbs. down), medium to choice 10.00@12.00; do cull to common, 7.50@10.00; feeders, medium, good to choice 12.50@13.50; do medium 12.00@13.50; do cull to common, 9.00@12.00.

Hogs—None. Monday's packer bids selling on 250 hogs heads than Monday's opening or 1.25@1.50 more under last week's close. Heavy weight (250-350 lbs.) medium to choice 7.75@9.25; medium weight (200-250 lbs.) medium to choice 8.50@9.50; light weight (160-200 lbs.) medium to choice 9.25@10.00; light lights (120-140 lbs.) medium to choice 9.50@9.75; packing sows rough and smooth 7.00@8.00. Slaughter pigs (90-120 lbs.) medium to choice 8.00@8.75; feeder and stocker pigs (70-120 lbs.) medium to choice 8.50@9.50; (feeder only hogs and roasting pigs excluded in above quotations).

Sheep and lambs steady, receipts none. Lambs (84 lbs. down), good to choice 12.00@12.50; do (92 lbs. down), medium 9.75@11.00; do (all weights), cull to common 8.50@9.75; yearling wethers (110 lbs. down), medium to choice 8.00@9.75; ewes (120 lbs. down), medium to choice 4.50@6.50; do (120-150 lbs.), medium to choice 3.50@6.00; do (all weights), cull to common 2.00@3.50.

BUTTERFAT

SAN FRANCISCO, Sept. 28—(A. P.)—Butterfat FOB San Francisco 57-58c.

THE LATEST IN FLYING CRAFT

Here is the latest "wingless" airplane being tested, and its inventor, Senor Don Juan de la Cierva. The "windmill" is powered during a few feet, which precedes the successful run from London to Paris. Now the giant four-bladed propeller which accompanies the fuselage on a vertical shaft gives the craft its lifting power. It is this "windmill" contrivance that allows the cumbersome fuselage to be moved vertically. An auxiliary propeller provides the forward motion.

New York Sends Aid to Porto Rico

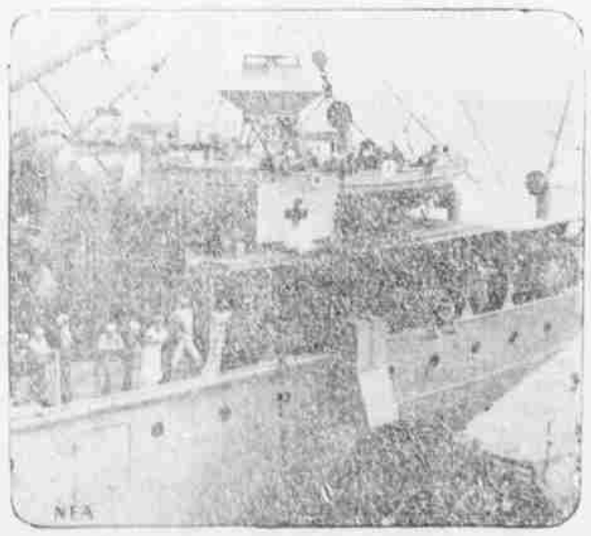

Bound for devastated Porto Rico with emergency supplies for thousands of homeless houses and sick, the U. S. transport Bridge here is shown as it left New York harbor. One of the Red Cross ships it carries is visible in the center of the picture. Ten days' food for 100,000 persons, clothing for 5,000, and typhoid antitoxin were packed in the holds of the ship.

FIND IT HERE

Copy for this column must be in by 9 a. m.

INSURANCE AND BONDS
U. S. INVESTMENT CO.
O. W. WARNOCK

GOLD FISH

A new shipment of Japanese and American Lionhead, Jap. Nymphs and Shubunkins fish has just been received by Richardson's Art & Gift Shop. Also a new lot of fish bowls and fish supplies. Everything for the Gold Fish at Richardson's. 10-1-6t

Remoistening, pressing, buttonholes, etc. Norton's Kiddie Shop. 1-12-tf

The Red Cross Shoe
A tonic for Tired feet,
$10.50 to $13.50
N. K. West & Co., Inc.
La Grande's Leading Store for Over 30 Years

FOR YOUR CAR

The finest glass at lowest prices, along with 1 hour service in the fitting of your broken windshield or side glass at Richardson's Art & Gift Shop. 10-1-6t

Pens, at Newlins — Satisfaction or your money back. 9-27-tf

Decorations, prizes, score cards, playing cards, for your party at NEWLIN BOOK STORE. 9-27-tf

LIFE LIKE

Your enlargements will be natural as life when made and hand tinted by Richardson "The Art Man" at Richardson's Art & Gift Shop. 10-1-6t

NOTICE OF FINAL ACCOUNT

In the County Court of Union County State of Oregon.

In the Matter of the Last Will and Testament of Beulah W. Newlin, deceased.

Notice is hereby given that the undersigned joint executors of the Last Will and Testament of Beulah W. Newlin, deceased, have filed their final account in the above entitled Court, and that Wednesday, October 17th, 1928, at 2:00 o'clock in the afternoon, at the County Court rooms of the City of La Grande, Union County, Oregon, has been designated by the above entitled Court as the time and place for the hearing of objections thereto and the settlement thereof.

MARGARET NEWLIN, Executrix Chester Newlin, Executor of the Last Will and Testament of Beulah W. Newlin, deceased.

HUGH K. BRADY,
Attorney for Executors,
Sept. 18-25; Oct. 2-9-16.

NOTICE OF SALE

In the County Court of Union County, State of Oregon.

In the Matter of the Estate of Sarah Grace Busey, deceased.

NOTICE is hereby given that in pursuance of an order by the Honorable C. G. Couch, County Judge of Union County, Oregon, made upon the 17th day of September, 1928, authorizing the undersigned administrator of the estate of Sarah Grace Busey, deceased, to sell at private sale the real estate hereinafter described, to-wit:

Lot Seven (7) and all of Lot Eight (8) except a piece fifteen feet by forty feet out of the Northeast corner thereof, all in Block Four (4) Watson's Addition to the City of La Grande, Union County, Oregon.

There will be sold at private sale for the sum of $2550.00, $250.00 cash and the assumption by the purchaser of street liens and mortgages, the said sale to be made on or after the 17th day of October, 1928.

Dated at La Grande, Oregon, this 17th day of September, 1928.

LLOYD L. BUSEY, Administrator of the Estate of Sarah Grace Busey, deceased.

HUGH K. BRADY
Attorney, La Grande, Oregon.
Sept. 18-25; Oct. 2-9-16.

Worth $50.00 A Bottle To Him

Wm. Baines, San Antonio, Texas, had the "flu" followed by pneumonia which left him weak with a persistent cough. "This cough lingered on. My druggist recommended Foley's Honey and Tar Compound, which I took. I have completely recovered, do not cough at all, and consider Foley's Honey and Tar Compound has been worth $50.00 a bottle to me." Try it. —Adv.

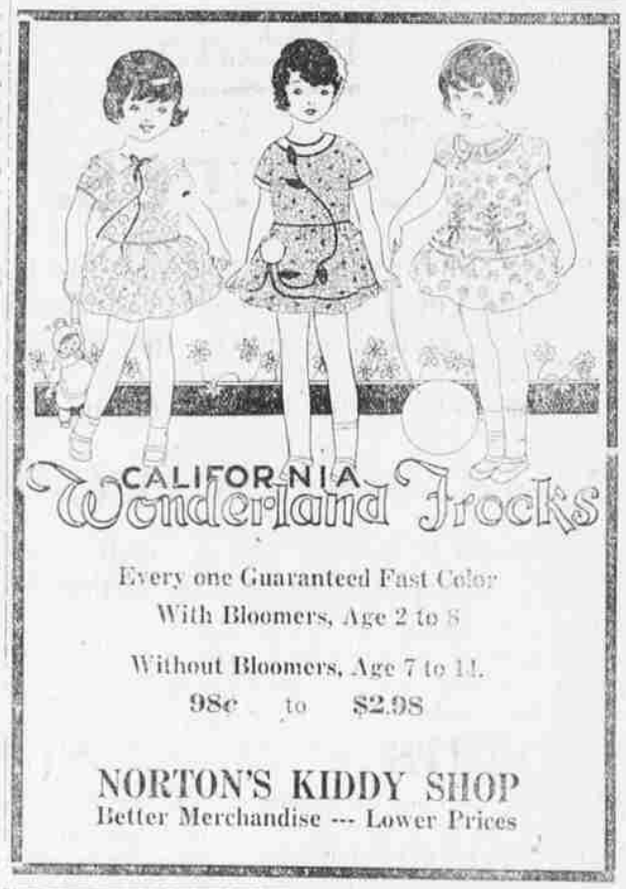

Every one Guaranteed Fast Color
With Bloomers, Age 2 to 8
Without Bloomers, Age 7 to 14.
98c to $2.98
NORTON'S KIDDY SHOP
Better Merchandise --- Lower Prices

A Substantial Service When Savings Count Most—

For many families who suffer bereavement, the expense of a funeral is an item that must be given the most serious consideration even in an hour of sorrow.

How gratifying it is, therefore, to know that adequate and appropriate services can be had through this long-established concern at costs to fit individual needs. Faced with the expense that follows a long illness, perhaps, or with an impaired income, this consideration is particularly important.

No matter how elaborate or how simple a funeral is desired, the same dignified, sympathetic service is always provided.

HAL BOHNENKAMP
Funeral Director
FIFTH AT SPRING STREET
Main 42
AMBULANCE