HOME OWNERS - REAL ESTATE - BUILDERS PAGE

TO BUILD $6,000 RESIDENCE HERE

Kelso and Stone Take Out Permit — Margaret Anson to Repair Home

Warm weather does not seem to stem the tide of building in La Grande, which is constantly mounting higher with the passing of each week.

Last week saw the entrance of a new firm of contractors, Kelso & Stone, to La Grande and it is said that they plan to remain here and engage in building activities for some time.

On July 17 they took out a permit to erect a one-story residence on O between Walnut and Oak for W. D. Kelso, estimated cost to be $6,000.

Other permits issued during the week follow:

July 19—G. S. B. Hayden to erect a garage on the alley facing Adams between Washington and Jefferson, to cost $75.

July 21—Charles Goodnough, for Margaret Anson, to alter and repair a one-story brick building on Adams avenue between Elm and Depot, work to cost $500.

Salem May Get $350,000 Hotel

SALEM, Ore., July 21 (AP)—Tentative plans for a $350,000 hotel project here were announced by Hal D. Patton, who with his brother, E. Cooke Patton, owns property on Court street near the state house where it is planned to erect the hotel. A five-story structure, to be leased for 15 years to W. M. Dean of San Francisco, is contemplated. Dean, who has been here for several days, has returned to San Francisco to make financial arrangements.

If that legless aviator fails to fly the Atlantic at least he'll have no kick coming.

A Brick Veneered Colonial

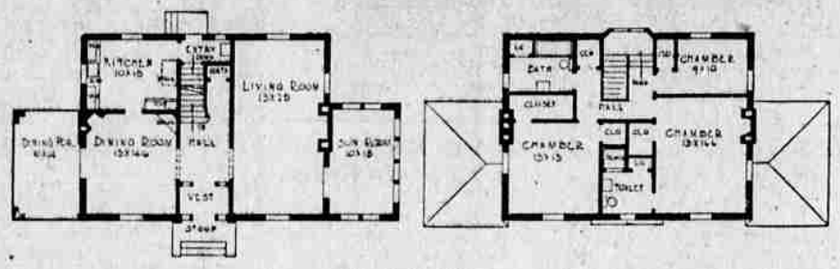

By W. W. Purdy

The design here shown is that of a Colonial home, extremely simple in its lines. Porches extend on either side as a sunroom, the other a screened-in porch off the dining room for eating purposes. Massive chimneys in the gable peak, give a further balance, as well as provide fireplaces in the living and dining rooms as well as one of the second floor bedrooms.

This home too, presents a most substantial appearance with its red Colonial brick, laid up in white mortar, green stained shingles on the roof and green blinds, sash white.

The rooms are all good size, well arranged, well lighted, yet with sufficient wall space for furniture.

In the rear entry, is a lavatory, at a small additional expense a toilet could be added.

In the planning of the second floor it was the owner's wish to provide for three good bedrooms, ample closets and two bathrooms; therefore the reason for the abundance of closet space. The large bedroom in front has a big closet, a private toilet with shower bath, with an extra bath located off the hall in the rear; this has a linen closet in the bath, with an additional closet for linen off the hall.

A full basement provides the usual laundry, furnace and fuel, as well as storage space.

Floors of oak, with trim of birch, ivory enameled, with walnut stained doors. The walls and wainscot in baths, linoleum on the floor in the kitchen. Walls papered, with silver lighting fixtures carrying out the true Colonial. It is estimated that this home can be built for about $9,000 to $11,000, exclusive of heating and plumbing.

PASSENGERS HURT

CHICAGO, July 23 (AP)—A dozen passengers were so seriously injured they were removed to hospitals and two score others were shaken up and bruised this morning when two crowded Illinois Central railroad passenger trains, both bound downtown, collided at the Van Buren Street station.

The vitamin A content of hens' eggs may be increased by feeding the hens on fresh bluegrass range or by giving fresh lawn clippings.

Ordinary blackboard erasers may be used to clean the top of the stove. This will do away with the mussy, black stove rag.

London babies have been asked to refrain from chewing gum. What in the world will a copper do for his night stick?

HE MAY RECOVER

REDDING—Peter Bunyan, 50, was struck on the head by a five pound boulder hurled by explosion of a charge he set off in the Nash mine at Trinity center. The stone knocked him down and he hit his head on another rock, each blow causing a skull fracture. Physicians believed he would recover.

Family troubles often bring divorces, but the dishes get most of the breaks.

Pope Pius XI In Good Health In Spite of Rumors

By Salvatore Cortesi
(Associated Press Correspondent)

ROME (AP)—Pope Pius XI, who ranks as a sovereign, is the dean of all European rulers, having entered his 72nd year. He is perhaps the healthiest and strongest of those who have passed 50 years of age.

After him in age come the following sovereigns: King Gustav of Sweden, 70; King George of England, 63; King Victor Emmanuel of Italy, 59; King Christian of Denmark, 58; King Haakon of Norway, 56; Queen Wilhelmina of Holland, 45; King Alphonse of Spain, 42; King Alexander of Serbia, 40; King Boris of Bulgaria, 34, and King Michai of Roumania, 7.

Pope Pius and King Gustav are approximately in equal physical condition. Gustav could certainly beat the pope at tennis, but the latter would leave the Swedish ruler far behind in a mountain climbing contest.

All the same, the report has again circulated that the pope is ill with arteriosclerosis, but when it was known at the vatican it caused only laughter. "It is one of a series of inventions," they said, "to which by this time we are quite accustomed."

Lead arsenate may be used as a control of the rose saw fly which attacks all roses in Oregon says the experiment station entomologist. A dust made up of one part lead arsenate and six parts hydrated lime is used.

Some farmers in Oregon using irrigation for the first time do not realize the imporatnce of cultivation following application of water. Thorough cultivation as soon as the soil is in condition to crumble is found beneficial by the experiment station.

Chickens respond to plenty of green fed during the dry season.

Farm Pointers

Never pile rotten or even partly decayed wood with or near sound lumber. The organism of decay will migrate. It is better to burn all lumber that is no longer serviceable.

It is possible that there may be available this fall small supplies of alfalfa seed of the new Ladak variety, introduced from northern India in 1910 by the federal office of foreign plant introduction. At the northern experiment stations Ladak showed unusually vigorous growth, particularly for the first crop, resistance to drought and cold and abundant seeding habits. In the northern great plains it consistently has shown somewhat less winter killing than Grimm or Northern Common, and in most cases has yielded more hay in northern areas.

For successful use of the combine in harvesting grain sorghums such as milo, kafir, and feterita, it is necessary to make certain changes and adjustments to avoid leaving too many heads in the field. Extra slats should be bolted on the reel arms and wire fencing placed at the back and outer ends of the cutting platform to prevent loss of heads thrown out by the reel. The speed of the threshing cylinder should be only one-half to two-thirds that necessary for wheat. Manufacturers usually are able to provide the necessary sprockets and pulleys.

The best season for budding the blueberry is from the middle of July to the middle of August. The ordinary method of shield budding, with a T-shaped cut and dry and unwaxed raffia wrapping, has proved the most successful of all the methods tried.

The cotton-boll weevil has a pronounced habit of dispersal by flight during the summer months, either from one part of a field to another or between fields. They commence to fly earlier in heavily infested fields than in those only lightly infested, the tendency being to leave the former and fly to the latter.

It is almost time to cull the ewe flock, reminds H. A. Lindgren, extension specialist. Ewes are culled on age, health, ability as lamb raisers and their wool production. Dry ewes or those that did not have lambs this season are marked. If they fail to produce for two seasons in succession, it is a good idea to get rid of them. Dry ewes in a flock reduce the percentage of lambs weaned. There are usually more of them present then the flock owner realizes.

Garden slugs are controlled by applying a combination spray and poison bait, says J. Wilcox, assistant entomologist of the Oregon experiment station. A bordeaux spray of 4-4-50 strength is first sprinkled over the plants. Bait made of one ounce of calcium arsenate mixed with one pound of chopped lettuce leaves is scattered around the infested plants in small heaps. Cutworm poison bran mash, with calcium arsenate as the poison may also be used.

Care to see that all animals and fowls are plentifully supplied with water during the summer months says big returns.

Now--
You can have those much desired outlets

Once thought of as a convenience—but now a positive necessity! We can install those much wanted outlets so easily, too—no fuss or muss. And to make sure of a good job we'll use G-E material—*guaranteed by General Electric*—materials that comprise the

GE WIRING SYSTEM
—for lifetime service

You may want only one outlet—or several. Have enough put in so you can conveniently connect your iron, toaster or vacuum cleaner. Put two or three in the living room. Then you can *decorate* with floor and table lamps and connect your radio. The materials we use—General Electric—will give a lifetime of service and convenience.

H. & S. ELECTRIC CO.
Frank Robinson, Prop.

First aid in entertaining!

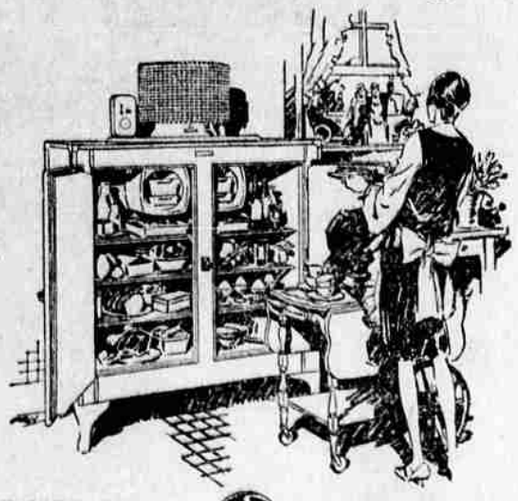

GENERAL ELECTRIC Refrigerator

First aid in entertaining, nowadays, is a General Electric Refrigerator. With it you can make those delicate, *different* salads and aspics and desserts. You can make them at your leisure—the same morning, or the day before, or whenever you wish. There's plenty of room to store them. There's the scientific cold to keep them completely fresh.

You will like the quietness and the simplicity of the General Electric Refrigerator. It never needs oiling. It hasn't a drain pipe or a belt or a fan. All its machinery is enclosed in the hermetically sealed casing mounted on top of the cabinet. And there is a remarkably large shelf area because the chilling chamber is so compact. All the models are up on legs, so the floor under them can easily be cleaned.

We want you to come in and see the various models. Only by studying them carefully can you fully realize how really revolutionary they are. And remember that they are made and guaranteed by General Electric.

Easy payments can be arranged, if you prefer.

W. H. Bohnenkamp Co.

Just remember, folks, we are having a real genuine sale this week. Come and be surprised. The prices will just knock you cold and we know that nobody is going to object to that this kind of weather. Monarch paint, $3.45 per gallon. The first and only time we have had Monarch on sale. Buy this paint while you can.

Claude C. Pratt Lumber Co.
We Sell For Cash
"The Poor Man's Friend"
Near Foundry Phone Main 248
No Sunday Business

Dries in no time!

REFINISH furniture and woodwork ready for use in a few hours! No long muss or waiting for jobs to dry.

WaterSpar Lacquer
Varnish and Enamel

comes ready to use in beautiful rich colors. Let us demonstrate at this store.

PITTSBURGH Products

W. K. GILBERT CO.

Never before
a Home Water System value like *this!*

1. Completely enclosed. All parts fully protected.
2. Compact—19 in. in diameter, 21 in. high.
3. Big capacity—210 and 420 gallons per hour.
4. Entirely automatic—starts itself—stops itself.
5. Easy to install—only two pipe connections.
6. Completely equipped, including electric motor, automatic switch, pump and tank.
7. Quickly accessible—simply lift the hood.
8. Quiet and exceptionally smooth running.
9. Self-oiling.
10. Supplies steady, full stream without pulsating.
11. Fresh water connection with every pump at no extra charge.
12. Can also be used with large storage tank when desired.
13. Genuine F-M units throughout. Fully guaranteed—the biggest home water system values ever offered.

NATE ZWEIFEL

TIME to Screen-Up!

We make Screen Doors and Windows of any size or shape.

Hurry! The Flies Are Here

La Grande Construction and Supply Co.

That Handy Plug
—you'll want it now during these lazy summer days.
Phone today for an estimate.

Electric Service Co.
Service Our Middle Name
Phone Main 124 1412 Adams

SPLINTERS

Official Publication of THE VAN PETTEN LUMBER CO.
No. 38 Vol. 1

Do you realize that August is almost here? Winter will be here again before we know it. Where does time go?

—

Bids will be opened on the new normal school next Saturday.

—

Among the things that are getting shorter are the coal supply, ladies' skirts and Dad's patience.

—

Don't forget that PEACOCK coal is just about the best thing you can use in the shape of coal for summer months. A good, quick hot fire.

—

"Say, pa, why does a stork stand on one foot?"
"Well, if he pulled the other one up, he'd fall down."

We are looking for another shipment of Locks this week from the National Brass Company. These locks sure go good. The locks we are looking for are more reasonable in price than any locks of the kind, so be sure and look 'em over.

—

And they called the baby "Bill" because he came on the first of the month.

—

Watch that job that is being built by Bosquet & Millering on 5th St. between O and Penn. That house is going to have side walls of FITITE colonial shakes — something new in La Grande.

A man spends a third of his life wondering what he wants, another third in getting it, and the final third in wondering what he's going to do with it.

—

Have you had your mumps yet? It's nice weather for 'em.

—

Boy (accompanied by smaller boy)—"I want a tooth out and I don't want gas, cause I'm in a hurry."
Dentist — You're certainly a brave boy. What tooth is it?"
Boy — "Show 'im your tooth, Albert."

—

Our Porch Floor Paint is good paint. One coat will cover.

—

"Do you handle bread?"
"Yes, sir."
"Then give me a loaf you haven't handled."

—

Vacation season is always the busy season for those who are not on vacation.

VAN PETTEN LUMBER CO.