We are

MOVING

Into the Former

OREGON HARDWARE ROOM

We Will Open for Business

THURSDAY, MAY 3

Westenhaver, Inc.

Pleasant Jobs Save "Bad" Boys From Crime Bent, Teacher Finds

NEW YORK (AP) — Peter had made faces during a singing class. His hand was smacked, but he was told there was a good reason for it. It wasn't for the greatest good of the greatest number that he made faces during a singing class.

Such is the work that Miss Olive Jones, principal of New York's largest probationary school, conducts in her human laboratory.

"The boys who come to our school," explained Miss Jones, "are delinquents, truants, boys with criminal tendencies, and youngsters of other behavior problem types, so naturally they must be dealt with rather more severely than the boys in the regular public schools.

"But none of them is mentally deficient, so we can reason with them. Instead of merely rebuking the boys when they do wrong we try to show them where their little sins don't make for a happy life for themselves or for the people they live with."

For 20 years Miss Jones has been the teacher of the old brick-school house on the East Side, and for 20 years she has conducted her experiments with the human material that other teachers and parents had given up.

She was one of the first supporters of the theory of development of early vocational preferences among boys who were social problems. She has discovered that many boys with criminal tendencies become so because of vocational maladjustment. In her early years she watched these tendencies carefully, and saw to it that the boys became so interested in their jobs that they forgot the evil ways.

Today she has evidence of the efficacy of her methods. Of the 185 boys who were enrolled in the school eight years ago 75 per cent are employed, earning an average of $31 a week, nine per cent are unemployed and less than seven per cent are in corrective institutions, reformatories, prisons or asylums.

Hand Results without Hand Rubbing!

Meadowashed

Phone us for a FREE demonstration of the Meadows—the washer with 15 improvements that make this way of laundering the *easiest* and the cheapest.

Meadows

Bohnenkamp's

PORTLAND PRODUCE

PORTLAND, Ore., Apr. 30 (AP)—Wholesale prices: Butter: Portland dairy exchange net wholesale prices: Cubes extras 40c; standards 39c; prime firsts 38½c; firsts 38c. Creamery prices: Prints 3c over cube standards.

Eggs steady; fresh standard extras 26c; fresh standard firsts 24c; fresh medium extras 22½c; fresh medium firsts 22½c; prices to retailers 2c over exchange prices. Association selling prices: Extras 27c; firsts 25c; medium 24c; undersized 20c.

Hay steady; buying prices: Eastern Oregon timothy $20.50@21; do valley $19@19.50; alfalfa $19@19.50; oat hay $15.50@16; straw $9.50 per ton. Selling prices $2 a ton more.

Milk steady; bids to the farmer: Raw milk (4 per cent) $2.35 cwt., f. o. b. Portland. Butterfat 46c station, 41c track, 43@44c f. o. b. Portland.

Poultry steady; heavy hens 24c; light 15@20c; broilers 27@35c; pekin white ducks 27c; colored nominal; turkeys, alive, 25@27c.

Onions steady; local $1.75@2.25 per cwt.

Potatoes steady, 75c@$1.25 sack.

Wool steady; Eastern Oregon 33@40c; valley medium 43c; coarse 38c.

In New York's Census Case

Four indictments for felonies and two for misdemeanors are standing against Mrs. Florence E. S. Knapp, former New York secretary of state who was charged with maladministration of a $1,200,000 state census fund. Mrs. Knapp is shown above; below is George Z. Medalie, special prosecutor who will conduct the proceedings against her.

10 Years Ago Today

Mrs. G. R. Williams and baby daughter are home from the hospital.

Warm weather is coming and with it a need for

BABY COMFORTS

Baby Cream
Castile Soap
Baby Talcum
Bath
Thermometers
Surgical Cotton
Nursing Bottles
Baby Foods

Be supplied with these necessities.

L. & L. Drug Co

EGG WEEK BEGINS· PRICE UNCHANGED

Pork Quotations Slightly Higher in Portland This Morning

PORTLAND, Ore., Apr. 30 (AP)—The week commencing tomorrow and lasting through May 7 has been designated by the bureau of agricultural economics as "national egg week." The purpose of the campaign is to increase the per capita consumption of eggs. "Eggs for vitamines," "Take your iron in eggs," "Eat eggs every day," were a few of the slogans prepared by the national poultry council.

Prices of eggs and butter were unchanged on local wholesale markets today with a firm undertone noticeable on all grades. Saturday's receipts were: Butter 20,754 pounds; eggs 1,069 cases. Storage holdings were reported at 26,132 pounds of butter and 27,702 cases of eggs.

Pork prices were slightly higher at the opening today on country dressed meat markets with best light holdings bringing 15c top. Indications are that pork prices will continue to advance slightly, probably to 16@17c in the next few months. Last year prices went as high as 20c but dealers do not look for the market to reach to that level this year. Veal continued draggy with receipts heavy and considerable holdover supply on hand.

Poultry markets were quiet this morning with quotations about on a level with Saturday's close. Receipts were moderate and demand slow.

Dry Oregon yellow Danvers onions were scarce and dealers expect wholesale prices to reach 4½c for No. 1 onions by the end of the week.

CHICAGO LIVESTOCK

CHICAGO, Apr. 30 (AP)—U. S. Department of Agriculture—Hogs—50,000; uneven; mostly steady with Saturday, 10c lower than Friday's average; top $10.55 paid for choice 215 lb. averages; butchers, medium to choice, 250 to 350 lbs., $9.55@10.35; 200 to 250 lbs., $9.20@10.55.

Cattle—20,000; calves 4,000; fairly active trade on better grade fed steers and yearlings; best heavy steers $14.90; bulk all grades $12.50@14; bulk higher; slaughter classes good and choice 1300 to 1500 lbs., $13.85@14.25; 1100 to 1300 lbs., $13.15@14.75; 950 to 1100 lbs. $13.15@14.75; vealers, milk fed, good and choice, $10.50@14.50; medium $10@10.50; stocker and feeder steers, good and choice, all weights, $11.50@12.75.

Sheep—15,000; fat lambs and sheep active; strong to 25c higher; feeding lambs scarce; good to choice fat 70 to 75 lbs., California spring lambs, $14.75@15.50; lambs, good and choice, 92 lbs., down, $15.85@17.15; medium, $15@16.25; medium to choice, 92 to 100 lbs., $14@16.40; ewes, medium to choice 150 lbs. down, $7.65@16.25.

BUTTERFAT

SAN FRANCISCO, Apr. 30 (AP)—Butterfat (f. o. b. San Francisco), 44c.

Southern Troops Capture Kushan

SHANGHAI, Apr. 30, (AP)—Official dispatches today said 10,000 southern troops have entered Kushan, 10 miles south of Tsinan.

Severe fighting with heavy casualties was also occurring both to the south and east of Tsinan which the nationalists expect to occupy within a day or two.

Egypt Is Given A Final Warning

LONDON, Apr. 30 (AP) — The Egyptian government has until 7 p. m. May 2 to comply with the British demand that the bill for the regulation of public meetings and demonstrations be withdrawn.

Sir Austen Chamberlain, the foreign secretary in making this announcement in the house of commons today said that Lord Lloyd, the British high commissioner, on instruction from the British government had handed to the Egyptian premier a final warning last evening.

Glenna Collett To Play Title Holder

LONDON, Apr. 30 (AP)—The luck of the draw for the British womens golf championship today put together Glenna Collett, the former American champion and Mlle. Thion de la Chaume, of France, the defending title holder, in the first round of the tournament, starting at Hunstanon May 14.

The two stars regarded as the foremost contenders for the championship, are pitted together without preliminary.

John Salo First Into Springfield

SPRINGFIELD, Ill., Apr. 30 (AP)—John Salo, Passaic, N. J., led the trans-continental foot racers into the fifty-eighth control station here today after traversing the 26 miles from Virden in 3:01:50. Salo's elapsed time 299:29:47 the 2,199.1 miles, retains him in fourth place.

Peter Gavuzzi, the bearded Britisher who leads the race, was second in 2:07:40. Gavuzzi's elapsed time is 262:22:47.

MARKET NEWS OF THE DAY

CHICAGO GRAIN

Wheat	Open	High	Low	Close
May	166⅝@166¾	171½	166⅝	170 @170¼
July	166 @167	170½	166	169⅜@169¾
Sept.	162½@163	167¼	162½	166⅛@166⅜

LIVERPOOL WHEAT

LIVERPOOL, Apr. 30 (AP)—Close wheat: May 11s, 1⅝d; July 11s, 5½d; Oct. 11s, 8d.

PORTLAND WHEAT

PORTLAND, Ore., Apr. 30 (AP)—Wheat—BBB hard white, $1.68; soft white, $1.58; western white, $1.57; hard winter, western red, $1.46; northern spring, $1.47.

Oats—No. 2 white feed, $47.

Today's car receipts: Wheat, 35; barley 1; flour 19; corn 4; oats 2, hay 5.

CHICAGO CASH

CHICAGO, Apr. 30 (AP)—Wheat—No. 2 hard, $1.73½; No. 1 northern spring, $1.74.

Corn—No. 3 mixed, $1.09; No. 2 yellow, $1.10⅝@1.13¾.

Oats—No. 2 white, 68½@70½c; No. 3 white, 66@70½c.

No sales rye.

Barley—96c@$1.09.

Timothy seed—$3.75@4.50.

Clover seed—$19.50@26.50.

Wheat Unsettled But 3 Cents Higher

CHICAGO, Apr. 30 (AP)—Opening at ⅝c decline to ¼c advance, wheat later scored sharp general gains, May going well above $1.70 a bushel. Corn and oats also developed strength, with corn starting unchanged to ⅝c higher and subsequently rising all around. Provisions were easy.

Wheat closed unsettled, 2¾ to 3⅝c net higher; corn showing 3⅞ to 4½c advance, oats varying from ⅝c decline to ¾c gain and provisions ranging from 2c lower to a rise of 20c.

AIR AND CAR WRECKS KILL 14 PERSONS

(Continued from Page 1)

miles south of here yesterday.

It was 20 minutes before the charred bodies were recovered.

CRASH FATAL TO THREE

DENVER, Colo., Apr. 30 (AP)—In full view of some 2,000 persons a plane being flown on fifteen minute trips with passengers from the Denver Union airport went out of control at an altitude of 200 feet and crashed in a corn field near the flying field late Sunday, killing the pilot, and two passengers.

The dead:

H. E. Larue, 34, pilot, Denver.

Loren Craven, 20, Littleton, Colo.

Emil Dietrich, 21, Brighton, Colo.

The plane was returning from a flight with passengers and made a steep bank into the wind. A sharp gust of wind appeared to catch one wing and the ship went into a tail spin. Watchers saw the plane spiral swiftly in three short swoops toward the ground and then, apparently under the impulse of violently drawn control, pulled shortly out of the tail spin into a nose dive, and burned on striking the ground.

Actors and Wives In Divorce Actions

LONDON, Apr. 30. (AP)—Well known actors and actresses figured in cross divorce suits decided today.

Justice Hill granted a degree nisi to Mrs. Hilda Lloyd Marshall, actress, against her husband, Herbert Brough Falcon Marshall, actor, on the ground of misconduct with Edna Best, actress.

Following this the judge granted a decree nisi to Seymour Bear on the ground of misconduct of his wife, Edna Best with Marshall. Both suits were undefended.

NEW YORK FRUIT

NEW YORK, Apr. 30 (AP)—Evaporated apples steady; choice 17½@17¾c; fancy 18½@19c; prunes steady; Californians 5@8c, Oregon, 6@7⅝c; apricots quiet; standard, 11@12c; choice 14½@17½c; extra choice 17@21c; peaches steady; standard 11⅝@12¼c; choice 12½@13c; extra choice 12¾@13½c.

FRISCO FRUIT

SAN FRANCISCO, Apr. 30 (AP)—Federal State Market News Service—Apples: (boxes) California Newtown Pippins, four tier, $1.75@2.25; 3½ tier, $2@2.50, few higher; poorer low as $1. Oregon and Washington Rome Beauties XF, $2.75@3.25; fancy $2.50@3; Newtown Pippins XF, $2.25; fancy, $2.50@3; Winesaps XF $3.25@3.50; fancy, $2.85@3.15; Arkansas Blacks XF, $3.15@3.25; fancy, $2.75@3.

PORTLAND LIVESTOCK

PORTLAND, Ore., Apr. 30 (AP)—Cattle and calves: Receipts 1440, including 28 through; calves 140.

Better grade steers 25c higher; vealers 25c lower; calves 50c lower; steers, 1100@1300 lbs., good, $11.25@12.25; do 950@1100 lbs., good, $11.50@12.50; do 800 lbs and up, medium, $9.75@11.50; do common, $8.25@8.75; heifers, 850 lbs. down, good, $10.50@11; do common to medium $8.75@10.50; cows, good, $9.25@9.75; do common to medium, $7@9.25; do low cutters, $5@7; bulls (yearlings excluded) good beef, $7.75@8.50; do cutter to medium, $7@7.75; calves (500 lbs. down), medium to choice, $8@10; do cull to common, $6.50@8; vealers (milk fed), good to choice, $12@12; do medium, $10@12; do culls to common, $7@10.

Sheep and lambs steady; receipts 2020. Following quotations, except on spring lambs, on fresh shorn basis: Lambs, 92 lbs. down, good to choice, $12.75@13.50; do 92 lbs. down, medium, $11@12.75; do, all weights, cull to common, $10@11; spring lambs, $14@15; yearling wethers, 110 lbs. down, medium to choice, $10@12; ewes, 120 lbs. down, medium to choice, $6.50@7.50; do, 120 to 150 lbs., medium to choice, $5.50@7; do, all weights, cull to common, $3.50@5.50.

Hogs—Feeder pigs 50 to 75c higher, other classes steady. Receipts 2975, including 205 billed through. Heavy weight, 250 to 350 lbs., medium to choice, $9.50@10.50; medium weight, 200 to 250 lbs., medium to choice, $9.75@10.75; light weight, 160 to 200 lbs., medium to choice, $10.75@11; light lights, 130 to 160 lbs., medium to choice, $10@10.75; packing sows, rough and smooth, $7.50@8.50; slaughter pigs, 90 to 130 lbs., medium to choice, $9.50@10.25; feeder and stocker pigs, 70 to 120 lbs., medium to choice, $9@10.

(Soft or oily hogs and roasting pigs excluded in above quotations).

I. C. C. To Report On Wheat Rates

WASHINGTON, Apr. 30. (AP)—The interstate commerce commission was directed in a resolution adopted today by the senate to report what freight rate advantages Canadian wheat growers have over United States growers in shipping their products to eastern ports.

The resolution, introduced by Senator Walsh, democrat Montana, would require the commission to report what rates are to be charged on wheat from North Dakota and Montana points and Duluth to New York, Philadelphia and Baltimore, what the Canadian roads charged from Western Canadian points to Fort William and Montreal.

Even the price of a dress isn't modest any more.

New York Greets Transatlantic Aviators Today

NEW YORK, Apr. 30. (AP)—Three transatlantic fliers from foreign shores were taken to the city's heart today and given a tumultous welcome that left them breathless.

The occasion was the official welcome to Baron Gunther von Huenefeld, Captain Hermann Koehl, and Major James Fitzmaurice and it was a welcome in which all the city seemed to be participating.

After a triumphal tour of the harbor, during which the Irish airman, like a boy at play, amused himself by manipulating the city tug's siren in answer to the shrill salute of a hundred flag decked craft. The fliers were led through the deep canyons of the lower city by 10,000 troops for their official welcome by the mayor.

A light rain fell upon the pageant but it went unheeded alike by the guests of honor and those who stood long hours for a chance to see and cheer them.

The rain was light, but a storm of another sort, the paper blizzard that New York stages for its heroes, raged unabated and the streets were ankle deep with ticker tape.

Call Money Rate Jumps, Checking Bullish Efforts

NEW YORK, Apr. 30. (AP) — Marking up of call money rates from 5 to 6 per cent checked a sharp upswing in prices in today's stock market. Oils were again in the vanguard of the advance climbing 1 to 10 points with about a score of issues touching new peak prices. Rails were inclined to heaviness although Delaware and Hudson ran up five points in the early trading.

The closing was heavy. A number of representative issues, including Radio, Sears Roebuck, Allied Chemical, Case Threshing Machine and General Railway Signal were down 3 to 5 points and Delaware and Hudson lost all its gain before the market began to show the effect of the supporting orders in the last hour. Radio rallied from 176 to 181½ and Pullman, Loews and Consolidated Gas also manifested strength but the general market was sluggish. Adams Express after advancing five points to 375 collapsed to 352. Total sales approximated 4,100,000 shares.

Cause of Death Of Roseburg Man Still a Mystery

ROSEBURG, Ore., Apr. 30 (AP)—Officers investigating the death of Ermal Singleton, whose body was found in the wood lot at his farm home, 12 miles east of Roseburg Saturday with a gunshot wound through the heart, are undecided as to whether the young man met his death through suicide or accident.

Either he took his own life, because of despondency, officers state, or was killed by accident. Those believing the accident theory contend that he had placed his rifle against a log and that he started to draw the gun towards himself and that the trigger caught on a branch, discharging the rifle accidentally. The position of the body and the weapon admits of this possibility. An examination of the gun, made by a finger print expert shows that no one had touched the rifle except Singleton. No decision has been reached as to whether or not an inquest is to be held.

OUT OUR WAY By Williams

J.C. PENNEY CO.

A NATION-WIDE INSTITUTION

"where savings are greatest"

108 Depot St. La Grande, Ore.

Helpful Books
On Infant's Care
Ask For Them!

Three splendid books: "The Expectant Mother," "The Baby" and "The Child From Two to Six" will be given to any of our customers who wish them during Baby Week.

Infant Sacques
of Crepella

Each one is daintily hand embroidered in colors.

79c and 98c

Infant Layette
53 Pieces—
For Baby Week

A complete assortment of needs for the infant—every piece is of excellent quality, carefully selected and unusually economically priced.

$14.75

Infants' Vests
With Ties

A better quality, part wool vest for only

49c

Wash Frocks
For Small Misses

A score of cunning styles and many colors.

$1.49

Lace-Embroidery
Trims These Infants' Dresses

An assortment of adorable dresses for the tiny baby—the styles are unusually delightful at these two moderate prices.

49c and 98c

It Is Really Stylish to Be Thrifty

Gone are the days when women boasted to each other about how much they paid for their clothes and hats. It is just as old-fashioned now to be wastefully extravagant, as to wear ankle length skirts, pompadours and willow plumes.

The really smart woman of today prides herself on being a shrewd judge of values and it is getting to be common knowledge among them that our policy of buying for 954 stores has brought down the cost of really good merchandise. Women tell each other over bridge tables that it isn't really necessary to pay an exorbitant price any longer for "nice things." "Quality—always at a saving" can be found in the nearest Penney Store.

Clothes, manners and standards of living—all are rapidly being simplified by the application of large doses of old fashioned common sense. Not "how much did I spend" but "how little" is the modern trend. It is getting stylish to be thrifty.

J.C. Penney Co.

FIND IT HERE

Copy for this column must be in by 9 a. m.

INSURANCE AND BONDS
Everything But Life Insurance
U. S. INVESTMENT CO.
O. W. WARNOCK
1-13-tf

MOTHER'S DAY

Is one day in the year that we do not wish to forget. It is sometimes hard to find a remembrance which is suitable, and just the right thing. This year you will find many new things for Mother's Day at Richardson's Art and Gift Shop. See the beautiful cards and mottoes now on display.

4-30-tf

Starting tomorrow, The Oregonian Agency will be in the room with the Club Cigar Store and A. & W. Root Beer stand. Phone MAIN 49. Ray W. Harrison, Agent. 4-30-3tp

FARM LOANS; LOWEST RATES. H. E. DIXON, FOLEY BLDG. LA GRANDE, OREGON 4-13-1m

Hemstitching, pleating, button holes, etc. Norton's Kiddie Shop

AUTOMOBILE OWNERS

When you break a side glass or windshield there are three things which you immediately think of: First, a GOOD new glass; second, Prompt and capable service in having it refitted; and Third, the price. Take your glass work to Richardson, "The Art Man" at Richardson's Art and Gift Shop, where you will save both time and money. 4-30-tf

Now we know what purpose King Victor Emmanuel serves—he's just the best kind of target practice.

French peasants were alarmed the other day by a "vision on a hilltop." We hadn't known Andy Mellon was over there.

Curves are coming back again, says a fashion expert. Guess it will be safe one of these days to take home a nice, red beefsteak.

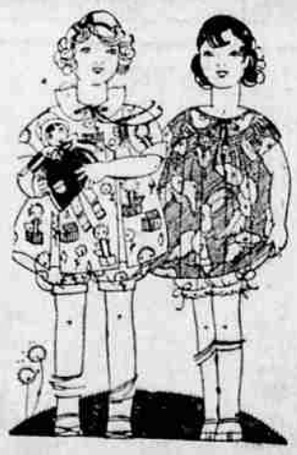

PANTY DRESSES

Age 2 to 8

Guaranteed fast color.

$1.29 to $2.98

Other Dresses

98c to $3.98

NORTON'S KIDDY SHOP