The Observer Want Ad Page

The Market Place of Union and Wallowa Counties

NEW TODAY

WANTED—Housework, by the day. Phone 345-R. 2-15-1t

FOR SALE—6 pigs. Earl Roberts. 2-15-3tp

WANTED—Girl wants general housework. Phone 239-R. 2-15-3tp

SEE Frank Owsley before selling your wool. He buys direct for the mills. Ph. Main 784. 2-15-6t

FOR RENT—5-room house. 4 rooms furnished; garage. Inquire 302 Main or 22-M. 2-15-6t

FOR SALE — Portable Victrola with records, cheap if taken at once. Model Beauty Shop, 1217½ Adams. 2-15-1t

FOR SALE AND TRADE

FOR SALE—Well seasoned 16-in. wood. Call 446-J. 2-14-6tp

FOR SALE—12 Plymouth Rock pullets. Phone 292-W. 2-13-3t

FOR SALE—White Leghorn pullets. Call 2806-N Ash. 2-13-3tp

FOR SALE—3 acres of land in May Park. Call 257-J. 2-8-tf

FOR SALE—Dry 16-in. wood, $9 a cord, delivered. Phone 275-R. 2-14-5t

FOR SALE—Buescher E flat alto sax; good condition. Inquire at 303 Main Ave. 2-14-3tp

FOR SALE—Dry pole or log wood, or 16-inch wood. Call 227-W. 2-6-1tnp

FOR SALE—Stock hogs. Gekeler Bros., Rte. 2. Ph. Farmers 17. 2-13-3tp

FOR SALE OR TRADE — Some good used ranges, from $18.00 and up. Furniture Exchange. 2-11-tf

FOR TRADE—Furniture and lease on rooming house in Portland for pasture land or house in La Grande. What have you? Income on house $190 per month. Rent $75. Henry Johnson, 347 Market St., Portland, Ore. 2-14-6tp

FOR SALE OR TRADE—Two good used 9x12 rugs, Axminster; one good used breakfast set—a bargain; one good used day bed, walnut finish. We have a few bridge lamps left at $4.00. Come and get them while they last. Furniture Exchange. 2-11-tf

FOR RENT

FOR RENT—Six room house $25 mo. Call 318-J. 11-18-tf.

FOR RENT—Sleeping rooms. I. O. O. F. temple. Phone 562-J. 1-4-tf

FOR RENT—Furnished apts. $25. Houses for rent and for sale. U. S. Investment Co. 1-16-tf

FOR RENT—Five-room modern house on Oak Street. Call 815-W or 502 Spring. 2-12-6tp

FOR RENT—Room and board, $35 a month. Home-cooked dinner at 5:30 p. m. Hotel Virginia. 1-26-1m

FOR RENT

3-room Duplex with bath, strictly modern, full basement, furnace, in best residential district. Allen Duplex, 1507 4th St., Main 543.

Observer Want Ad Rates

(Count five average words to the line.)

Per line, 1st insertion	10c
Per line, each added consecutive insertion	7c
Minimum charge on one order	25c

RATES BY MONTH

2 lines, per month	$2.50
3 lines, per month	$3.25
4 lines, per month	$4.00
5 lines, per month	$4.75

Each additional line over five charged at 50c per line per month.

CASH IN ADVANCE is required on all Classified orders to earn these rates. Higher rates charged on all credit insertions.

Copy for all Classified orders must be in this office by 10 A. M. DAY OF INSERTION. Stop orders on ad inserted until further notice must be received by the same hour or extra insertion will be charged.

Telephone orders solicited. Cash rates may be earned on phone orders by payment on or before date of last insertion.

PHONE MAIN 37
"An Observer Want Ad Will Do It"

LOST

$25 REWARD—For return of Reo truck tire and rim to Pratt Lumber Co. 2-13-3t

MISCELLANEOUS

WILL TRADE horses for light car, light Ford delivery preferred. M. D. Kerns, Alicel, Ore. 2-14-2tp

FARM LOANS—The best to be had. U. S. Investment Co. O. W. Warnock. 1-13-tf

EASTERN OREGON School of Music—Violin piano, voice. Credits. I. O. O. F. Temple. Ph. 447-J. 2-3-1m

LA GRANDE MATTRESS & Upholstering & Weaving Works. Phone 424-W. Chas. Edwards, Prop. 12-1-1m

WANTED

WANTED—Washings. Ph. 373-M. 2-14-2tp

WANTED — Experienced shoe fitters. Apply in person, at once. The Bootery. 2-14-2t

A News Item—"Mr. and Mrs. John Beverlin are rejoicing over an eight-pound daughter, their sixth child, since last Saturday."

End a Cold in 1 Day!

Act quickly in a cold. It may lead to grippe or flu. Break up a cold within twenty-four hours. HILL'S will do it! Combines the four great requirements. Stops the cold in a day, checks the fever, opens the bowels, tones the entire system. Get red box today at any druggist, 30c.

HILL'S Cascara — Bromide — Quinine

Hill's Stops Colds

HEALTH

SUNLIGHT AND COD-LIVER OIL ELIMINATE RICKETS

By Surgeon Gen. Hugh S. Cumming Washington, D. C.

Member Gorgas Memorial

We now begin to understand the earnestness of leading child specialists in calling for cod-liver oil in the child's ration, from three weeks of age on through the third year, even though science is still checking up on plants and rats to determine what effect the different rays of the sun produce on growth and health.

Child specialists tell of cases of babies that are breast fed and given their orthodox "airings" and are apparently in perfect condition. When X-rayed, however, wrists sometimes show evidence of imperfect bone formation, which means rickets. Upon administering cod-liver oil the trouble disappears.

The parents of all young babies should know the value of cod-liver oil and sunshine, so that they may consult their physician, or a child specialist, and be given detailed instructions in regard to the amount of cod-liver oil to use, and how to sun the baby.

It is amazing how well the child tolerates cod-liver oil. Some babies, when offered orange juice, barley water, and cod-liver oil, will reject all except the oil. So do not sympathize with the baby too much and take it for granted that it won't like the oil because you don't. You wouldn't like mother's milk either.

And now, how about the ultra-violet ray? Ultra-violet rays are too powerful to be used without care. One must not expose the uncovered head of the child to direct sunlight, especially in the summer. And while the browning of the skin is a sign that the healing work is going on, it must not be burned.

One good method is to bare the feet only, the first day for five minutes; the next day give the feet five minutes and then uncover the legs and give five minutes more. So on each day, that part of the body not exposed before get a short initiation to the rays of the sun, which is gradually increased five minutes a day. The whole body may soon have a sunbath for an hour, once or twice a day. And this sunbath is out doors, where the direct sunlight falls upon the body, without passing through window glass which screens out the ultra-violet rays.

From ten a. m. to three p. m. is the best time of day, except in some locations where the sun is very hot.

HAND OF DEATH FALLS HEAVILY ON FAMILY

PORTLAND, Ore., Feb. 14 (AP)—The hand of death fell heavily during the past few days on the pioneer family of Quackenbush. Edward Quackenbush, 88, prominent in the early history of Portland in business, civic and musical circles, died Sunday following the deaths of his sister, Miss Louise Quackenbush, 85 and his invalid son Fred, 54. Miss Quackenbush died Feb. 5. On Feb. 4 Fred fell down a stairway striking his head, which resulted in his death Thursday. In the meantime Edward Quackenbush was taken ill of fever, his death ensuing yesterday. The Quackenbush family had lived for years on a farm between Tigard and Tualatin.

OFFICE CAT

TRADE MARK REG.

By Junius

A well-meaning pedestrian said to a man who was employed to advertise on the street: "Pardon me, but do you know that your sandwich boards are turned wrong side out?"

"Sure, I know it," was the snappy reply. "Yer don't suppose I'm going to work in me lunch hour, do you?"

* * *

The train was pulling into Detroit. Mr. Ford rose, stretched out his six feet, and remarked with his genial smile.—Long Beach (Cal.) News.

* * *

Wife—Now that I've had my hair bobbed, I don't think I look so much like an old lady.

Husband—No, my dear. Now you look like an old gentleman.

* * *

It is getting so hard for a man to find a wife who will help him wash the dishes.

* * *

It's rather nice to have a friend who is a cop, if he doesn't take your arm as you walk down the street together.

* * *

"My poor husband was a wonderful artist," sighed the deadlady as she hacked off a piece of pie. "He always said he found inspiration in my cooking."

"A sculptor, I presume," said the unhappy boarder, surveying his bent fork.

* * *

Mazie says her husband is terrible bad with pewmonia; the doctor has ordered him a special kind of gin. She thinks it's called oxergin.

* * *

Him—"I-I-I-I-love y-y-you!"

Her—Say it again!"

Him—"M-my gosh! I-I said it t-t-three times t-t-the first t-t-time!"

* * *

A tramp appealed to a rather hard-faced woman for a handout. "Yes," she said, "I'll give you a real meal if you'll saw and split some wood, sweep off the walk, fix that hole in the fence, tidy up the back yard, and burn the trash by the cellar door."

The tramp started on. "I'm only a hobo, not anybody's husband," he said as he passed through the gate.

* * *

An absent-minded La Grande man was walking down the street one day with one foot in the gutter, the other on the pavement. A friend, meeting him, said:

"Good-evening. How are you?"

"I was very well, I thought, but now I don't know what's the matter. For the last 10 minutes I've been limping."

* * *

A girl may close her eyes when she's being kissed, but she doesn't when anyone else is.

* * *

Lady: "Aren't you the same man I gave a piece of cake last week?"

Tramp (sadly): "No, ma'am, I'm not. And what's more, the doctor says I never will be."

* * *

The law forbids anybody from marrying a fool, but some folks can always manage to get around the law. . . . Among other American privileges, you can pay your taxes now whenever you are ready. . . . Now is the time to begin to hint of all the things you don't want for next Christmas.

* * *

He—"I had a wonderful time at your party last night."

She—"Why, I had no party last night."

He—"That so? Well, believe me, I was at somebody's party."

AT THE THEATERS

"Sailors' Wives" At The Star Theater

If sailors have sweethearts in every port, it is only logical to assume that sailors' wives look elsewhere for diversion while their sea-going husbands are away from home.

Such is the sentiment expressed by one of the characters of the picture showing at the Star theater for the last time tonight and from it is taken the title "Sailors' Wives," First National's picturization of the Warner Fabian novel of the same name.

Those responsible for the production of this story have woven from the novel an intensely dramatic and gripping tale of a familiar level of American society, dealing with a highly-strung and sensitive girl doomed to certain bitter disappointments because of an unescapable fate and who determines to make the most of life while she may.

A new and intriguing Mary Astor, vastly different from her customary screen personality, is seen in the leading feminine role, and many of this pretty actress' admirers will contend it is her outstanding performance.

Lloyd Hughes, in the masculine lead, has opportunities for a performance of highly dramatic quality, and draws a completely convincing and natural characterization. The large supporting cast contributes several outstanding performances.

"7th Heaven" Acclaimed As Great Picture

"7th Heaven" has been brought to the screen and will be shown for the first time in La Grande at the Arcade theater for three days, starting Thursday.

This picture, based on play by Austin Strong, is said by all critics to be one of the finest productions of any type ever screened. Taken from every angle it is perfection, and more than that it has lost none of the appeal or beauty of the original play.

The atmosphere of the Paris Montmartre, where the plot of the story is laid, is accurately carried out in the settings and the photographic effects. The story follows the play itself, but bringing into actual view those things that could only be talked about in the play, thereby heightening the interest and adding greatly to the entertaining value of the picture.

The characterizations of the players are said to be inspired, particularly that of Janet Gaynor, who appears as the winsome, frightened and finally glorified "Dane," and Charles Farrell, who is the handsome, egotistical, generous and thoroughly lovable "Chico."

"7th Heaven" is the story of two of the lowest types of Parisians, a worker in the sewers of Paris and a waif of the Paris streets. But because of the glorious doctrine of courage which it preaches and the marvelous things it does to both of their characters it has been called one of the greatest and one of the most beautiful love stories ever written. The play created a sensation when produced for a record run on Broadway, and the picture is surpassing the reputation established by the play.

Besides the two principals the cast includes Ben Bard, David Butler, Albert Gran, Gladys Brockwell, George Stone, Emile Chautard, Marie Mosquini and Brandon Hurst.

Frank Borzage directed the production.

OKLAHOMA STADIUM DOUBLED

NORMAN, Okla. (AP)—Interest in football at the University of Oklahoma has grown so rapidly that the stadium at Owen Field is to be doubled in seating capacity by next fall to accommodate 32,000 spectators.

Even if you never score a victory you can always beat a retreat.

Acorn Queen

Dainty and demure Beth Winkler was chosen queen of the Acorn Ball this year. The ball is an annual event at Weber College, Ogden, Utah, and hundreds of girls compete for the honor.

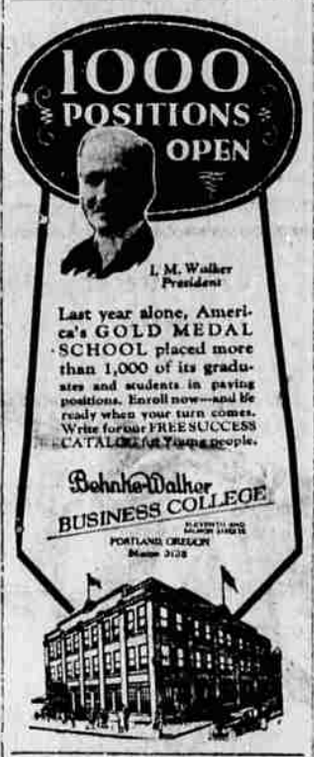

Astrologer

MRS. FREDERICK HALMES
301 N Ave., La Grande, Ore.
Readings daily.
Readings by Mail a Specialty

Professional Directory

This directory is especially handy for the newcomer or for the out-of-town reader who may want the name and address of some professional man. It has been carefully prepared and will prove to be a ready aid to any reader in obtaining prompt professional service.

Classified for Quick Reference

Dentists

DR. GEO. S. HOFFMAN — Dentist over L. & L. Drug Co. Telephone Main 678.

Architect

C. B. MILLER, Architect
Room 7
La Grande National Bank Building

Osteopathic Physicians

J. L. INGLE, D. O.
MARGARET INGLE, D. O.
General practice and the "POST SYSTEM" for fallen arches.
Sommer Building — Telephone Main 106

LICENSED MATERNITY HOME — Trained care. Price reasonable. Mrs. E. W. Hart, 1506 Y. 2-20-1m

WATERMAN PIANO SCHOOL.—Rag and Jazz in 12 lessons. Popular songs immediately. Beginners or advanced. Grace Barnes, Instructor. Box 675.

OAK D. WOOD—Certified Public Accountant. 113 Elm. St., Phone Main 1.

Physicians & Surgeons

LEE B. BOUVY, M. D.
LEWA WILKES, M. D.
Practice limited to diseases of the Eye, Ear, Nose and Throat.
New Foley Building — Telephone Main 16

E. G. KIRBY, M. D.
Physician and Surgeon
Sommer Building — Telephone Main 22

VERN L. HAMILTON, M. D.
Physician and Surgeon
Gardner Building — Telephone Main 96
Residence Phone Main 608
If no answer call Main 203

W. P. McADORY, M. D.
Surgeon
New Foley Building — Telephone Main 59

F. L. RALSTON, M. D.
Practice limited to diseases of the Eye, Ear, Nose and Throat
Rooms 18-19 Sommer Building — Telephone Main 778

A. L. RICHARDSON, M. D.
Surgery
Rooms 15-17 Sommer Building — Telephone Main 15

J. A. WONDERLICK, M. D.
Physician and Surgeon
Over L. & L. Drug Store
Res. Phone Main 678 — Res. Phone Main 632

R. G. McCALL, M. D.
Physician and Surgeon
Sommer Building — Telephone Main 838

TREE TEA
ORANGE PEKOE

The world's highest grade package tea and it sells for so little.

Beautiful Floors

A nice floor adds to the value of a home. We have a car of oak flooring on the way and can give you the kind of a floor you want and at a reasonable price.

VAN PETTEN LUMBER CO.
Phone Main 732
Good Service Quick

Check Up

The successful business man knows exactly how he stands. He makes a daily, monthly and yearly statement, in order to keep in direct touch with his business.

We were wondering just how many individuals do this even once a year.

Our balance might startle us. It might also cause us to START FROM HERE.

United States National Bank

SPECIAL On Community Silverware

	Reg.	Special
Knives & Forks	$18.20	$12.75
" " "	11.75	7.75
" " "	14.00	9.55
" " "	7.25	4.85
Dessert Spoons	7.50	4.70
" "	3.20	2.05
Tea Spoons	1.60	1.05
Berry Spoons	2.25	1.20
Cold Meat Forks	2.50	1.55

These are a few of the items. Many others at prices in proportion

F. L. LILLY
HARDWARE
Phone Main 85

SPECIAL PANS
For The Kitchen
A Large Assortment
19c ea.
See our windows
Try
The Oregon Hardware First

SACRED

We discharge with dignity and efficiency the sacred responsibilities that are entrusted to us. We appreciate the honor of serving when service is so much needed.

We Understand

SNODGRASS & ZIMMERMAN
Main 62

MOM'N' POP — A Different Story — By Taylor

FRECKLES AND HIS FRIENDS — Slim Figured it Out! — By Blosser